WEATHER
Tonight: Partial Clearing
Saturday: Mainly Cloudy

Victoria Times

tv week inside today

91st YEAR, No. 201 ★★ VICTORIA, B.C., FRIDAY, FEBRUARY 7, 1975 15 CENTS DAILY, 30 CENTS SATURDAY

Library Pact Hopes Up

Hope of a negotiated settlement with Greater Victoria Library staff was expressed today as a means of solving an area-wide strike-lockout of municipal employees.

The optimism was expressed by Oak Bay Ald. Shirley Dowell, ex-chairman of the library board and current bargaining representative.

Ald. Dowell referred to a forthcoming meeting of negotiators for the board and Local 410 of Canadian Union of Public Employees with mediation officer Clark Gilmour.

"I think we've got a definite settlement Feb. 17," Dowell said.

She was "hoping for a breakthrough" in contract negotiations on behalf of 1,800 municipal and school employees and the eight jurisdictions having CUPE certifications that deal with the municipal employers regional bargaining group.

A CUPE spokesman was almost as optimistic.

Dowell said her optimism was based on her view that library staff is "the most reasonable of those I've dealt with" among municipal and regional board employees.

CUPE representative Alex Markides, who bargains on behalf of Local 410, said that unless positions harden, "I don't see any reason why we can't find a settlement . . .

See LIBRARY Page 2

ROLLBACK, REFUND POWERS

Gov't Plans Price Tribunal

OTTAWA (CP) — Corporate Affairs Minister Andre Ouellet is planning a new government tribunal — this one with authority to rule over prices.

The legislation will be introduced in Parliament later this year.

The tribunal, probably with a civil servant as a permanent chairman, would consider whether prices are excessive, department officials say.

In a television interview in Vancouver, explaining how the tribunal would work, Ouellet said that if companies are ordered to roll prices back, then a company or an entire industry might also be ordered to pay a lump sum to the government or make a refund to consumers who paid excessive prices.

Rather than focusing on specific suppliers for evidence of excessive profits, Ouellet's tribunal would zero in on prices charged for particular products.

The tribunal will be part of the government's modified legislative proposals to stop "profiteering" by business.

The new bill, department officials say, is a substantial departure from the approach the government tried last April.

Then, former corporate affairs minister Herb Gray said the government wanted amendments to the Combines Investigation Act to permit it to freeze or roll back excessive prices. Hearings into alleged offences would be held by the existing Restrictive Trade Practices Commission under the combines act.

That bill, introduced hastily at a time when the government was emphasizing its anti-inflation policies and two months before a federal election, was withdrawn when it came under opposition party fire. Gray was dropped from the cabinet in August.

With inflation continuing at an annual rate of more than 12 per cent, department officials say Ouellet's bill will not seek its authority through the combines act.

Extensive amendments to the act are proposed in the first stage of the government's competition bill now in committee study. Additional amendments would be time-consuming.

Always quick to adopt a proconsumer stance on the public platform, Ouellet said he anticipated opposition from the business community on the bill.

One reason for proposing a new tribunal to look at prices is that the business community already is objecting to the broad civil regulatory powers to be granted the Restrictive Trade Practices Commission under amendments to the combines act in the government's competition bill.

However, the last time the government had its anti-profiteering proposals before Parliament, there was "remarkably little" inquiry about it from business, an official noted.

BOY, 4, SET AFIRE

OTTAWA (CP) — A four-year-old boy found ablaze in a field Thursday was set on fire by a "big guy" who used gasoline, the boy's mother said today.

"It was not matches . . . it smelled like gasoline," Louise Demers said.

Michael Demers is in serious condition in hospital with burns to 40 per cent of his body.

Demers said her son told her that an older boy asked him for money and when he said he didn't have any, her son was set on fire.

The boy was found in a field near his home by a neighbor, Wayne Lambert, 18, who said he saw "a little bonfire in the field and saw it move."

"I heard screaming and rushed over to the child, rolled him in the snow and wrapped my coat round him," he said.

ARSONISTS . . . IN OLD LACE

NEW YORK (AP) — Two elderly sisters have been arrested on an arson charge and are suspected in a scheme involving more than 400 fires and millions of dollars in insurance claims, authorities say.

The 12-year pattern of suspicious fires suggests the work of "one of the biggest arson rings" ever encountered by the fire department, said the department's secretary, Robert Perez.

Rose Shiffman, 73, and Sylvia Goldberg, 66, were arrested on charges of hiring a "torch" — a professional arsonist — to burn a vacant $50,000 house in Far Rockaway, Queens. The house belonged to Mrs. Shiffman's 46-year-old son, Abraham Shiffman, a real estate man, who was also arrested.

The sisters showed up in state Supreme Court bundled in fur coats and well-tanned from a vacation in Miami Beach, Fla. They and Shiffman were released in their own custody.

Indictments for conspiracy to commit arson and soliciting to commit arson came after the three allegedly hired and paid a "torch" who turned out to be fire marshal Thomas Russo, working undercover.

The sisters were charged in only the one case. But Queens District Attorney Nicholas Ferraro said they were believed to have been the go-betweens for building owners and arsonists hired to set fires for insurance money.

Ferraro said the operation began 12 years ago when the three allegedly began to buy up houses in Queens, obtain high insurance on them and then pay to have them burned to the ground. None of the fires under investigation led to death or injury, authorities said.

★

Inflation Rate Eases

OTTAWA (UPI)—Statistics Canada reported today that the pace of inflation eased in January, gaining 0.5 per cent for the lowest monthly increase in 16 months.

But the gain was enough to keep the annual inflation rate above the 12 per cent level, the government statistics bureau said. For the 12-month period ending January, consumer prices rose 12.1 per cent, down fractionally from the 12.4 record annual rate set in December.

The January consumer price index showed that goods and services which cost $176.60 last month, cost $175.80 in December, and $157.60 in January, 1974.

Food prices contributed to more than one third of the 12-month increase, but in January the increase slowed considerably to a 0.3 per cent rate. Most of this increase was caused by increased costs of eating out.

Lower prices for sugar, beef and poultry tempered increased prices of fresh milk, eggs, cereals and bakery products.

The housing index jumped by 0.6 per cent. Building material costs declined, but fuel costs, including higher electricity and gas rates, were a major factor in the increase.

Clothing prices were down by 0.3 per cent.

The transportation index was up up 0.6 per cent, partly due to increased automobile prices but also because of higher rail fares.

The health and personal care index was up 0.2 per cent, recreation, education and reading costs increased 0.2 per cent, and higher taxes on alcohol pushed the alcohol and tobacco index up 2.0 per cent.

The monthly report on unemployment will be released by Statistics Canada Tuesday. Those figures, along with the slower inflation pace, are expected to show how deeply the economy has been affected by recession.

—Bill Halkett photo

Snow on Pat Bay Highway resulted in rash of minor crashes

SNOW HAVOC FOR DRIVERS

Four inches of snow which fell on the Saanich Peninsula early this morning slowed traffic on the Patricia Bay Highway and caused a rash of minor traffic accidents.

Victoria Flying Services and Air West both cancelled morning flights because of poor weather conditions and it was expected afternoon flights would be cancelled as well.

Vancouver Island Coach Lines service up-Island was not interrupted, however, and a spokesman said buses were leaving on schedule.

The four inches recorded at the airport melted almost entirely when it hit the ground, the weatherman said, but he warned that more snow is likely later today.

Victoria received a mixture of snow and rain overnight, but city police said it caused no real traffic problems.

The weatherman said a stubborn high pressure area is hanging over the B.C. interior, sending outflows of cold air into the Vancouver and Vancouver Island areas, and resulting in today's snowfall.

Temperatures today aren't expected to get over 37 degrees, with Saturday's highs about the same.

Saturday should be cloudy but not snowy, the weatherman said.

The snowstorm extended from Campbell River, where four to six inches fell between midnight and 8 a.m., to Hope, where about an inch fell.

It coated Greater Vancouver streets with ice, causing the worst traffic conditions of the winter.

On the Deas and Tsawwassen Highways, northbound traffic was backed up from the Massey Tunnel for more than a mile, although there were no major holdups.

Dam Fighters Win New Probe

Environmental groups have won their battle to have the Chemainus River dam project re-assessed by the provincial cabinet.

Recreation Minister Jack Radford announced today the cabinet's environment and land use committee will hold a public inquiry in North Cowichan on the environmental impact of the dam.

If the inquiry finds that environmental damage resulting from the dam would be excessive, cabinet could either prohibit dam construction or set down specific conditions under which water from the river would be diverted, said Radford.

In the meantime, conditional water licences allowing storage, diversion and use of water in the river have been suspended by cabinet order.

The B.C. Wildlife Federation and other conservation groups have been calling for a full government review of the project ever since April 1974, when a cabinet committee reversed the original government decision to reject application for the dam.

North Cowichan first applied for permission to build a water storage dam on the Chemainus River in 1973.

The initial stage of the project, at the confluence of Solly Creek, about 10 miles from the Island Highway, would see 45 acres flooded and provide water for about 12,000 people at a cost of $2.7 million.

The federal fisheries department initially went along with the application, although it planted 150,000 coho fry in the upper reaches of the river that year, but alter withdrew its tacit consent.

The municipality then went to the provincial water rights controller who also turned down the application on the grounds that insufficient study had been done on alternative sources of supply.

But the municipality then appealed to cabinet and a four-member committee reversed the controller's decision.

Conservation groups said they were "appalled" at the decision and charged that North Cowichan's presentation to the committee was "replete with misinformation, most of it in their favor."

Radford admitted today that since the April decision cabinet has received "submissions and new information including information on possible alternative sources of water for the district."

Authority to hold a public inquiry comes under the Environment and Land Use Act.

No date for the inquiry has been set.

INDEX

	Page
Births, Deaths	24
Classified	24-33
Comics	35
Entertainment	20, 21
Family	16, 17
Finance	6, 7
Gardening	25
Prairie News	34
Sports	12-14
TV, Radio	25

WORDPLAY

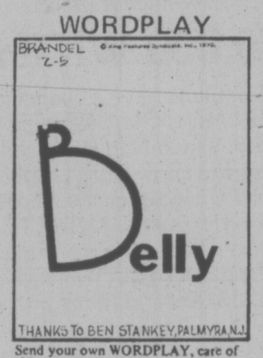

Send your own WORDPLAY, care of this newspaper.

Jobless Rate At 8.2% in U.S.

WASHINGTON (UPI) — Some 930,000 Americans lost their jobs in January, driving up the U.S. unemployment rate by a full percentage point to 8.2 per cent — the highest rate since 1941 — the labor department said today.

With no relief in sight, the department's bureau of labor statistics announced that a total of 7.5 million persons were out of work in January. Especially hard hit were the blue collar workers, whose unemployment rate rose to 11 per cent.

The Ford administration has predicted unemployment will reach 8.5 per cent this year and will average near 8 per cent over the next two years.

The January rate, up from 7.2 per cent in December, far surpassed a 1958 peak of 7.5 per cent and a 1949 high of 7.9 per cent.

The unemployment rate has not exceeded 8 per cent since 1941, a year in which the average annual rate was 9.9 per cent as the nation began to shake off the effects of the depression and before it entred the Second World War.

Predicting the current meteoric rise in unemployment will peak at 8.5 per cent sometime in 1975, President Ford's chief economist, Alan Greenspan, conceded Thursday there is not much the administration can do to bring it below 8 per cent in the next two years.

Ford's budget message last week included predictions the jobless rate would average 8.1 per cent this year and 7.9 next year when he plans to run for the presidency.

Tremor Hits Tokyo

TOKYO (AP) — A fairly strong earthquake rattled Tokyo and the surrounding area for several seconds early Saturday, shaking houses and toppling vases. But police said it caused no major damage and that there were no reports of injuries.

HAVING A PARTY? RENT A STREAKER

SEATTLE (AP) — Anyone wanting to liven up his next party in Seattle can rent a streaker for $40.

The six female streakers, who range in age from 18 to 23, haven't streaked much so far. Instead, they have taken off their clothes and pretended nothing was amiss as they strolled naked through buffet lines, sipped drinks and tried to make cocktail party smalltalk.

Most other activity at the parties has come to a stunned stop when the nude appears, says the manager of the agency that makes the arrangements.

When a nude woman returned to the bar at one party to thank the bartender for a drink, the man replied, "I think I need one now."

The streaker rental business is a subsidiary of Rent-A-Doll Escort Service and gets business through newspaper classified ads. Manager Katy Tillman says the nudes add "a kick to parties" and that "for the people in their 30s or 40s who have these parties it's a charge." She says the streaker service has male streakers available but so far there have been no takers.

The ground rules state a streaker must be in public at all times. Anyone applying to rent a streaker is interviewed and the application is rejected if anything seems amiss.

Extra Teachers Out This Year

Few, if any, school boards in British Columbia can afford to continue lowering the student-teacher ratio without special government grants, Greater Victoria school trustee Peter Bunn said today.

Bunn, a director of the B.C. School Trustees' Association, said he talked to trustees around the province following Thursday's meeting between BCSTA officials and Education Minister Eileen Dailly.

They indicated they would try to maintain the extra teachers that were hired in 1974, but none said they would be able to hire extra teachers again this year, Bunn said.

The extra teachers hired in 1974 were paid with $21 million in special grants provided last spring to reduce student-teacher ratios.

Dailly made it clear Thursday that the $21 million would not be available again this year.

BCSTA vice-prsident Mike Berg said Dailly informed him there would be no increase in the government's financing through the basic education program but some additional grants may be available later in the year.

He said he was "very disappointed" with the meeting.

Dailly repeated the position she made public in Prince George two weeks ago—telling school boards to go ahead and prepare their budgets, maintaining existing programs and student-teacher ratios.

In May, when school boards set their mill rate levels, some additional money may be available to ensure no district suffers substantial increases in mill rates.

Bunn said school boards in the province face mill rate increases up to 16 mills, with a 10-mill increase not uncommon.

He said the extra teachers hired by the Greater Victoria board in September cost $575,000 in salaries between September and January.

TWO GIRLS FOUND DEAD

RICHMOND (CP) — The bodies of two teenaged East Indian girls were found in this Vancouver suburb Thursday.

Police said there were stab wounds in the bodies and the deaths were being investigated as possible homicides. A pathologist's report was expected today.

Both bodies were covered with snow. The last snowfall in the area ended Monday.

Police said the girls' identities were not known.

Grade 10 Novel in Town's Bad Books

KEREMEOS (CP) — Residents of this southern B.C. village know what they like, and they don't like the swearing in the Canadian novel of the prairies, "Who Has Seen the Wind."

The W. O. Mitchell novel, published in 1947, is set during the depression and has been in use at Similkameen secondary school in Keremeos for the last three years and is currently being read by the Grade 10 English literature class.

Parents complain that the book contains numerous swear words and irreligious remarks.

Pete Van Diemen, a turkey farmer, said the book contains such words as "bastards" and "whores" and two pages mention "goddamn" 14 times.

"Our son came home and, having homework to do, threw his books down saying 'I hate this stuff'," Van Diemen said.

"Out of curiosity we looked at the book from which he had to do an essay and needless to say we were startled and shocked when we read one of the pages.

"We told our son to go skating and rid himself of some of this polluted junk from his mind.

Georgiane Sanders, mother of five, said Education Minister Eileen Dailly must be "sick in the head" for recommending such a book.

Mrs. Sanders and Van Diemen have both written letters to local newspapers urging parents to support them in their campaign to have the book removed from school.

Brian Holt, school principal, said the book is one of three which the provincial department of education requires be taught to Grade 10 students.

He said three school board members have read it and found nothing wrong with it. Parents have taken seotions of the novel out of context, he said.

Fred Lipsack, Grade 10 English teacher, said a cursory inspection could indeed give an unfavorable impression.

Terry McBurney, the education department's assistant superintendent of educational programs, said the book is being dropped from the Grade 10 curriculum next year.

The book is not being dropped because of the complaints about swear words, he said, but because the curriculum revision committee feels there are other books more suitable for Grade 10s.

The Keremeos complaints are the only ones the department has received about the book, he said.

Energy Plan Appeals to Public

OTTAWA (CP) — A five-part energy conservation program, dependent largely on public acceptance and co-operation by provincial, municipal and business leaders, was announced by the government Thursday night.

An extension of a 1973 program that had limited success, the plan is designed to cut national energy consumption by at least two per cent this year.

The proposals, many hinging on amendment of provincial laws and improvement of individual conservation practices, range from reduced speed limits and better-insulated buildings to fee schedules that would penalize excessive users of electricity and natural gas.

The provinces, which have jurisdiction over highways and motor vehicles, will be asked to lower speed limits to a maximum of 55. There was no immediate provincial reaction.

Macdonald said federal employees will be asked to use less paper, more paper will be recycled and some federal parking spaces may be eliminated to encourage use of urban transit systems.

Higher taxes for inefficient appliances and automobiles were suggested, but no tax changes were announced.

Energy Minister Donald Macdonald said the long-range goal is to eliminate waste and to encourage a "conserver ethic" among consumers.

Macdonald called the plan a co-ordinated approach that will take time and sacrifice to implement. He urged all sectors of society to co-operate.

The government will begin by reducing its own energy demands, heating buildings more efficiently, buying smaller cars and imposing a 55-mile-an-hour speed limit on federal vehicles, he said. Employees that didn't comply with the speed limit would be discharged, he added later.

Part two of the program will involve stepped-up consultations with provincial, municipal and business leaders to encourage conservation and necessary legislative changes. A major conference of industrial and business leaders is planned in April.

Part three, an advertising and information program, will include television, radio and newspaper advertisments, booklets for Grades 7 to 11, and pamphlets with tips on conserving energy in the home.

The promotion will cost an estimated $1.3 million and should result in a reduced energy demand of about two per cent this year, Macdonald said. He calculated a resulting saving of $1 billion — "not a bad return on a $1 million investment."

Part four centres on legislative and regulatory changes — some already in progress — including a consumer affairs tag program to distribute more energy information with consumer products such as refrigerators, air conditioners and freezers.

OIL IMPORT CUT PLAN APPROVED

PARIS (UPI) — Eighteen leading oil consuming nations today approved a sweeping energy conservation plan that would chop their oil imports by two million barrels a day in 1975.

The 18 members of the International Energy Agency also said they have agreed to attend a preliminary meeting in March with petroleum producing countries to set up global energy talks on oil problems.

The IEA decision conflicted with demands by the 13-nation Organization of Petroleum Exporting Countries that global bargaining with the industrialized nations cover all basic raw materials.

PRICE OF HOUSE NOW $44,750

The average selling price for property in the Victoria area during January was $44,750, up from $37,000 a year earlier, according to a study of Multiple Listing Service figures by the Victoria Real Estate Board.

The number of sales rose 10 per cent and dollar value was up about $3 million over the previous January, the board said.

The number of January sales was also 28 per cent above December.

"This demand was in spite of the mortgage interest rate of 12 per cent for most of January, 1975, and shifting to 11 per cent by the month end. It is predictable that with easing interest rates, demand for real estate will increase which should result in a continued upward trend in real estate activity," the board said.

LEASE or RENT
"A Home away from Home"

• WEEKLY
• MONTHLY
For your Reservation PHONE
386-3516
METRO TOYOTA LTD.
Dealer Licence Number D6455
625 Finlayson, Victoria

EVER THOUGHT ABOUT OWNING A CLOCK AND GIFT SHOP?

Chances are you haven't But, if you are looking for a unique retailing opportunity, one that is a proven money maker, a clock and gift shop may be of interest

The Clock and Gift Shoppe is constructed and stocked as a turn key installation The Shoppe is located, leased equipped and stocked by marketing experts All you have to do is walk behind the counter on opening day

Your investment, — only the stock and fixtures

For full details contact

ALL ABOUT TIME SHOPS LIMITED
1698 West 4th Avenue
Vancouver, B.C. V6J 1L9

Mines Alter Odds Against Phnom Penh

PHNOM PENH (WP) — The use of floating mines in the Mekong River has dramatically tipped the battle of the Mekong in favor of the Cambodian insurgents. For the moment at least the Mekong is effectively blocked as the latest convoy to attempt the run was turned back with heavy losses.

The city of Phnom Penh is dependent on the river route for more than 80 per cent of its supplies and, although there are no desperate shortages now, survival depends on eventually getting the convoys through.

The Cambodian navy is now trying to improve the mine-sweeping techniques before the convoy makes another attempt — perhaps within the next few days.

The latest convoy of four tugs towing ammunition, and perhaps rice barges as well, crossed the border from South Vietnam Wednesday.

Three were sunk and the fourth turned around and escaped down river. There people were reportedly killed and 16 were wounded, according to reports reaching the capital. The figure includes Cambodian navy personnel as well as civilian crewmen. One civilian tug boat captain reportedly lost his legs.

Up until this week mine warfare was seldom used against the convoys trying to resupply the capital.

The new turn for the worse came on Monday, when a tanker was sunk returning empty down stream along with three tugs and a number of barges. Seventeen people were reported wounded and four missing.

Library Pact Near?

Continued from Page 1

Local 410 has every intention of negotiating a settlement without confrontation."

Municipalities today continue with plans for a lock-out of remaining employees in Esquimalt and Sidney, slated to take place Monday morning.

Elsewhere in the region a spokesman for Oak Bay CUPE Local 511's 85 inside and outside worrkers said consideration is being given to methods of replying to a newsletter mailed to householders throughout the municipality Thursday giving the council's side of the dispute.

The letter describes the lockout as a "work stoppage" as part of concerted action by the other municipal employers. It reiterates that inside workers are not locked out, although Mayor Brian Smith said the reference to this in the first paragraph appears through typing error as "now locked out." Staff is honoring picket lines of outside workers.

It goes on to say the council considers proposed salary increases of 16-24 per cent as reasonable and that if accepted, the offer would have given a laborer $10,670 a year.

Keith Todd, spokesman for the local, said the union does not know how the council arrived at these figures and questions their validity. He said the union can't reply to them specifically, but Todd said the base rates appear to be about $1,000 too high for the examples cited.

In rural Saanich police today arranged for removal of a large tree felled across Hartland Road near the entrance to the regional district's garbage dump where CUPE pickets have been patrolling.

A chain saw was used to drop the tree and an investigation is being carried out, police said.

Garbage disposal has been a sore point since Local 50 CUPE outside workers initiated a strike Jan. 27, which led to the area-wide confrontation promised by regional bargainers in lockout action.

When Esquimalt garbage drivers refused to go through the Hartland Road picket line Thursday they were laid off and remain, so until Monday when hey will be locked out with the rest of the municipal employees.

Esquimalt arena will close and the ice plant shut down and the nearby swimming pool and activity rooms — still not officially turned over by the builder — will also be closed.

Esquimalt Golden Age Club meetings are postponed indefinitely due to "labor unrest", said spokesman Mrs. J. W. Carver.

3 Ecological Reserves Set

Three new ecological reserves have been established in the Cassiar area of northern B.C.

The reserves involve about 8,657 acres and bring to 59 the total number of reserves in B.C.

SKI REPORT

SKI REPORT

FORBIDDEN PLATEAU: Snowing, 30 degrees, six inches new snow, 66-inch total, chains mandatory.

GREEN MOUNTAIN: Snowing lightlym 34 degrees, two inches new snow, 88-inch base, chains mandatory.

WHISTLER MOUNTAIN: High overcast, 20 degrees, one inch new snow, 84-inch top total, 61-inch mid-station total.

GROUSE MOUNTAIN: Snowing, 30 degrees, trace new snow, 86-inch base.

HEMLOCK VALLEY: Snowing lightly, 28 degrees, no new snow, 142-inch base.

MT. SEYMOUR: Limited visibility, 24 degrees, no new snow.

MT. BAKER: Snowing, 26 degrees, five inches new snow.

SNOQUALMIE PASS: Overcast, 20 degrees, five inches new snow.

STEVEN'S PASS: Snowing, 29 degrees, seven inches new snow.

CRYSTAL MOUNTAIN: Snowing, 31 degrees, one inch new snow.

MT. PILCHUK: Snowing, 32 degrees, two inche snew snow.

MISSION RIDGE: High overcast, 16 degrees, two inches new snow, 96-inch top total, 48-inch bottom total.

Depot May Reopen

The Regional Recycling Depot on Borden Street may re-open after closing Wednesday because of the Capital Regional District's lockout of employees.

"The permanent employees come within the certification of the Canadian Union of Public Employees jurisdiction and as a consequence they were locked out," regional district executive director Dennis Young said today.

"We are seriously considering lifting the lockout on that particular operation in order that it will be available to the region."

Oak Bay municipality said in a circular Thursday to residents that materials for recycling, such as crushed cans a and bottles, may be taken to the depot.

But, said Young, that "was an assumption on their part without checking us." The district issued a press release Thursday stating the depot was closed because of the lockout.

the weather

Weak disturbances moving out of a low will give mixed rain and snow to coastal areas and some snow in the southern B.C. interior. There will be some improvement on Saturday as the low moves farther offshore and the rain will be confined mainly to the west coast of Vancouver Island.

DOMINION PUBLIC WEATHER OFFICE
10 A.M. FORECASTS
Valid Until Midnight Saturday

Greater Victoria: Today, overcast with snow changing to rain this morning and ending before evening. Saturday, cloudy. Fresh easterly winds at times. Highs today and Saturday around 40. Lows tonight around 30.

Greater Vancouver, East Vancouver Island: Overcast with snow changing bo rain by noon and ending by evening. An accumulation of up to 3 inches of snow expected. Saturday, cloudy. Highs today and Saturday, 35 to 40. Lows tonight around 30.

Lower Mainland: Overcast with snow sometimes mixed with rain this afternoon and ending this evening. Risk of patches of freezing rain in the eastern Fraser Valley. Snow accumulation of up to 4 inches expected. Winds at times fresh easterly. Highs today and Saturday 30 to 35. Lows tonight around 30.

TEMPERATURES

Yesterday			
Victoria	39	33	.01
Normal	47	39	—
One Year Ago			
Victoria	47	36	—

ACROSS THE CONTINENT

St. Johns	21	16	.27
Halifax	29	21	.83
Montreal	25	15	.15
Ottawa	26	17	.06
Toronto	31	13	.01
North Bay	23	— 2	—
Churchill	— 3	—25	—
The Pas	5	—19	—
Chicago	30	0	—
New York	44	37	—
Alert	—11	—36	—
Cmbrdg Bay	—21	—27	—
Resolte Bay	— 9	—32	—
Eureka	—13	—36	—
Thunder Bay	15	— 8	trace
Kenora	6	— 6	.03
Winnipeg	5	— 8	—
Brandon	5	— 9	.01
Regina	9	— 7	.03
Saskatoon	6	—10	.04
Prince Albert	6	—14	—
N. Battleford	6	— 9	.05
Swift Current	16	— 1	.02
Medicine Hat	17	7	.08
Lethbridge	30	6	.02
Calgary	26	4	.02
Edmonton	18	3	.05
Penticton	17	15	.12
Cranbrook	13	— 5	—
Castlegar	20	18	.11
Vancouver	38	32	.06
Prince Rupert	39	14	—
Prince George	4	—15	—
Mackenzie	5	— 7	—
Kamloops	9	— 3	.01
Revelstoke	14	1	—
Blue River	14	—11	—
Dawson City	—19	—28	—
Fort Nelson	18	4	—
Peace River	14	0	4.10
Whitehorse	— 1	—17	—
Fort St. John	15	3	—
Yellowknife	— 2	—24	—
Inuvik	9	—19	.01

U.S. Temperatures: Seattle 45, 38; Spokane 21, 01; San Francisco 53, 50; Los Angeles 69, 54; Anchorage 15, 0; Detroit 38, 8; Honolulu 80, 62.

World Temperatures: Athens 52, 45; Rome 57, 39; Paris 54, 43; London 48, 37; Berlin 34, 25; Amsterdam 43, 27; Brussels 39, 27; Madrid 46, 37; Moscow 28, 21; Stockholm 37, 34; Tokyo 50, 39; Hong Kong 70, 66; Singapore 84, 73.

CITY'S WEATHER RECORD

Sunshine February	13.1 hrs.
Last February	20.4 hrs.
Normal (30 Years)	14.5 hrs.
Sunshine, 1975	61.9 hrs.
Last Year	110.0 hrs.
Normal (30 Years)	85.2 hrs.
Precip. February	.01 ins.
Last February	2.38 ins.
Normal (30 Years)	.74 ins.
Precipitation, 1975	5.09 ins.
Last Year	8.68 ins.
Normal (30 Years)	4.92 ins.

SUNRISE, SUNSET SATURDAY
(Pacific Standard Time)
SUNRISE 7:34 SUNSET 17:23

TIDES AT VICTORIA HARBOR

	Time H.M.	Ht. Ft.	Time H.M.	Ht. Ft.	Time H.M.	Ht. Ft.	Time H.M.	Ht. Ft.
7	04.15	8.5	05.50	8.3	10.40	8.7	19.05	2.3
8	04.55	8.4	06.45	8.1	11.45	8.6	19.40	2.3
9	05.15	8.2	07.40	7.8	12.40	8.5	20.15	2.4
10	05.20	7.9	08.15	7.4	13.05	8.3	20.55	2.6

TIDES AT FULFORD HARBOUR

	Time H.M.	Ht. Ft.	Time H.M.	Ht. Ft.	Time H.M.	Ht. Ft.	Time H.M.	Ht. Ft.
7	04.30	10.9	09.20	9.2	12.45	9.7	20.45	2.5
8	05.00	10.9	10.05	8.9	13.45	9.6	21.20	2.6
9	05.20	10.8	10.35	8.6	14.40	9.5	21.55	2.8
10	05.50	10.7	11.10	8.1	15.30	9.4	22.30	3.0

TIDES AT SOOKE HARBOR

	Time H.M.	Ht. Ft.	Time H.M.	Ht. Ft.	Time H.M.	Ht. Ft.	Time H.M.	Ht. Ft.
7	01.00	7.4	04.00	7.6	09.55	9.3	18.30	2.4
8	02.25	7.7	05.30	7.7	10.50	9.3	19.00	2.4
9	02.25	7.8	06.10	7.5	11.40	9.3	19.50	2.6
10	02.15	7.9	07.10	7.1	12.40	9.3	20.15	2.9

SEE WHO'S WON THE WEST.

583 BRITISH COLUMBIANS DID.

That's a whole lot of lottery winners and there are going to be a whole lot more.

$250,000 WINNER!

Three British Columbians have a chance to be the Western's next QUARTER MILLIONAIRE: Elie Garneau, Ferni, Irene Thompson, Vancouver, R. L. Geddes, Richmond.
The CBC will televise the show from Lethbridge on February 15.
Watch your TV listing for local broadcast time.
Tickets for the Western's third QUARTER MILLIONAIRE draw on April 30 are on sale now.
Ticket sales close April 14 so get your ticket (or tickets) today.
You could win $250,000 and that's a whole lot of money.

THESE ARE THE 111 LUCKY LOTTERY WINNERS IN VANCOUVER ISLAND

VICTORIA
Daisy Aylett
Mrs. J. K. Aylwin
Mrs. R. E. Baker
Jean Bastin
W. A Bates
H Boutillier
E. Brown
W. T. Brown
V. M. Bryant
Sandra Colburn
Richard Coles
Una Collins
David Conover, Jr.
Frank Cox
Iren Csehat
Roy Desilets
R. Desjardins
J. A. Faerber
V. Fleming
E. A. Fraser
B. Gallagher
Mr. J. G. Garrett
G. Garrington
Bob Gibson
Lily Glendale
E. Grantham
Patrick Hamilton
R. F. Harrison
S. Johnson
John Karpes
Len Kampe
Richard Knowly
Meta Labrecque
W. Lammie
Roland Lavardiere
D. A. Legg
Dave Lindsay
M. Lundquist
Earl Matthews
Helene Moran
Stan Mumford
A. Murray
J. A. Murray
Kaye Nelson
E. Orlando
Pat Owen
E. E. Pollard
A. Porter
Steven Roth
Oscar Ruesch
H. Sampson
S. Spoad
M. Smith
S. Staurum
C. W. Thompson
P. J. Timp
C. R. Totten
Marie A. Voisard
Mike West
Charles M. Wilson
SOOKE
Mamie Dods
D. A. Bull
Jean Cornbet
SIDNEY
S. U. Sinclair
LANTZVILLE
Betty Buxton
Mrs. Roberts
NANAIMO
R. Addison
Donna Burdick
R. Couhout
Howard Dean
Gerry Grise
Louise Hinton
Ellen Irving
Yong Jong
W. V Kool
W. Ledingham
Edna Marsh
B. and J. Rougeau
Brian Smith
R. E. Whaley
DUNCAN
R. Carberry
Marie Harris
V. Macgregor
LADYSMITH
Rick Green
R. G. Smalley
T. Sturm
LAKE COWICHAN
D. LaForge
CHEMAINUS
H. E. Cairns
CAMPBELL RIVER
La Beaudet
Mrs. Y. Clark
K. Cunningham
Donald Grasby
A. Herrewig
Rene De Rappard
D Tymchuk
COURTENAY
D. Morris
Paul Keoughan
MILL BAY
S. Stokes
BRENTWOOD BAY
H. H. Mechling
GANGES
Sharon Popowich
QUADRA ISLAND
Reg Richards
NANOOSE BAY
G. H. Seney
PORT ALBERNI
Ted Pound
BEAVER COVE
Helen Lasota
CUMBERLAND
Harold Parkik
BLACK CREEK
Geo. Johansen
QUATHIASKI COVE
Harry Whittaker
PORT ALBERNI
M. Roullard
TAHSIS
M. Finnegan
Alan Simard
LASO
N. Stolarchuk

ORDER YOUR TICKETS TODAY!

MAIL TO: Western Canada Lottery Foundation P.O. Box 1690, Victoria British Columbia TICKETS $2.50 EACH.
NUMBER OF TICKETS REQUIRED ☐ AMOUNT ENCLOSED ☐ MONEY ORDER ☐
NAME..... ADDRESS.....
(PLEASE PRINT)
CITY/TOWN..... PROVINCE.....
POSTAL CODE.....
TELEPHONE..... DON'T SEND CASH IN THE MAIL!
THE WESTERN
Victoria Col.-Times 2-7

Non-profit organizations interested in becoming authorized ticket sellers should write: Western Canada Lottery Foundation, B.C. Division, 1000 Langley Street, Victoria, British Columbia V8W 3A6

Syncrude Bill $1.8B?

OTTAWA (CP) — Total taxpayers commitment to the Syncrude oil sands project in Alberta may amount to $1.8 billion — $1.4 billion from the Alberta government — even if there is no inflation of present cost estimates.

And Ontario, the smallest investor might wind up with the voting balance of power in the Syncrude boardroom — with only four per cent of the shares.

The size of the government investment in the venture will increase with any rise in cost estimates of $2 billion for the main Syncrude plant, a projection that already has drawn suspicion from opposition critics in the Commons.

The critics received more ammunition Thursday when Reg Basken, president of the Alberta Federation of Labor, said Premier Peter Lougheed told him eight days ago that the plant will cost between $2.4 and $2.6 billion, and increase of between $400 and $600 million from cost figures used publicly by the governments.

Federal officials provided some additional details Tuesday of the financing deal worked out among the federal, Alberta and Ontario governments and three U.S.-owned oil companies behind Syncrude, Imperial Oil Ltd., Gulf Oil Canada Ltd. and Canada-Cities Services Ltd.

New and previous arrangements, involving various share and debt options, could wind up giving the three governments together just over 50 per cent of Syncrude voting shares, with Alberta the biggest single shareholder. At present, the deal gives the oil companies 70 per cent, the federal government 15, Alberta 10 and Ontario five per cent.

Meanwhile, Energy Minister Donald MacDonald said Thursday, companies planning future oil-extraction plants at the Alberta oil sands will not be exempt from the tough new federal resource taxation laws.

Future participants "will have to take the laws as they find them," he said in the Commons.

This followed Prime Minister Trudeau's statement Wednesday that any future developments at the northeastern Alberta sands likely will have to be on a purely commercial basis. However, the prime minister said the government will look at requests for aid and concessions on an individual basis.

capital scene

Dick Quon will show slides and comment on his recent trip to China at a meeting of the Canada-China Friendship Association on Saturday, Feb. 8, at 8 p.m., at the Canada-China Friendship Hall, 535 Fisgard St.

Mount Douglas Senior Secondary and Arbutus Junior Secondary School bands under the direction of Emile Michaux will give a concert Sunday, Feb. 9, at 2:30 p.m., at McPherson Playhouse. Also performing will be the Arbutus Junior Secondary School purple band under the direction of Leonard Michaux.

Canadian Advertising and Sales Association president Mac Lindsay of Kitchener, Ont., will be featured speaker at the monthly meeting of Sales and Marketing Executives of Victoria at 6:15 p.m. Monday at the Imperial Inn. The New Jersey-born general sales manager of Radio Station CHYM and CHYM-FM will speak on the theme: Success is a four-letter word.

Picture loan for members of the Art Gallery of Greater Victoria will be held Monday, Feb. 10, from 1 to 3:30 p.m. and 7:30 to 9 p.m.

Claire Winning of Vancouver will speak on resolutions for the annual meeting in May at a meeting of the Registered Nurses Association of B.C. on Tuesday, Feb. 11, at 7:45 p.m., at St. John Ambulance Auditorium, Pandora Avenue.

The Victoria branch of the English-Speaking Union of the Commonwealth in Canada will meet Tuesday, Feb. 11, at 8 p.m., at 1701 Elgin St. Dr. R. S. Lawrence will speak on Walking Around Cambridge.

An exhibition of watercolours by Kathy Gallon of Port Coquitlam will be held until Feb. 16 from 10 a.m. to 4 p.m. week days and from 10 a.m. to 1 p.m. Saturdays, at the Emily Carr Arts Centre, 207 Government St.

HITLER JUST CAUSE

TORONTO (CP) — An arbitrator has ruled that a Jewish boss was within his rights to fire a garment worker for pinning up a picture of Adolf Hitler beside his workplace.

H. W. Arthurs, a law professor, ruled that the employer, Henry Zett of Nu-Mode Dress Co., Toronto, acted within his rights under a collective agreement with the International Ladies Garment Workers Union.

But the arbitrator awarded the employee, whose name was not made public, a week's pay in lieu of the notice he didn't receive.

Evidence at the recent hearing was that the picture of Hitler was on display about a week while Zett was away and offended many workers, some of them victims of Nazi brutality.

Zett, who spent some time in a concentration camp, fired the worker when he returned.

Prof. Arthurs ruled that under the collective agreement, Zett was not required to show "just cause" for the firing.

Ethiopia Pressed, Riots Turn to War

ADI KEYH (UP) — A full-scale war is now under way in Ethiopia's northern Eritrea province, and government forces are engaged in sustained heavy fighting with Eritrean guerrillas over control of southern access routes to the provincial capital of Asmara.

The evidence available from a three-day trip to the province would seem to indicate that the siutation is far more serious for the Ethiopian government than had heretofore been realized.

The battles now involve thousands of Eritrean guerrillas and government troops, and casualties, although undisclosed by either side, must be running into the hundreds.

The government has pushed the guerrillas out of Asmara but has been unable to dislodge them from many of their positions south of the city and is rushing hundreds of additional reinforcements by road and airplane into the province.

Already, between 100 and 200 civilians alone have been killed in and around Asmara during the fighting there last weekend.

The current upsurge in fighting, which began last Friday inside and around the provincial capital, may well decide the fate of the province and perhaps, too, of the Provisional Military Government which has been ruling thi spolitically troubled mountain kingdom since Emperor Haile Selassie was deposed last September.

The Eritrean Liberation Front, which has been conducting a guerrilla war for the independence of this strategically located province for nearly 13 years, appears determined now to stand and fight government forces in an all-out effort to drive them out of Eritrea. The military seems just as determined to hold onto the province, where Ethiopia's only two ports are located, at all costs.

The war holds serious implications for the U.S. government as well. For the Ethiopian military is totally dependent on Washington for its arms from rifles and bullets to tanks and aircraft. Should the fighting drag on as it seems destined now to do, Ethiopia is almost certain to have to request additional military supplies from the U.S. which will then have to decide whether it wishes to become more deeply involved in the conflict.

B.C. MAY TAKE OVER YORKSHIRE TRUST

VANCOUVER (CP) — The Sun says the British Columbia government is considering acquiring an interest in Yorkshire Trust, a small Vancouver-based trust company.

The company could be used to set up an alternative Canadian banking system.

Premier Dave Barrett has said there is no reason why B.C. should not have an alternative to the "usurious" Canadian banking system.

Frank Trebell, Yorkshire president, said: "I can't say anything . . . really I'm sorry . . . this is a private company.

"You've caught me off guard," Trebell said.

The Sun quotes reliable sources as saying that the government has been looking for some time for a chance to buy an interest in a financial institution.

100 Dead In Peru

LIMA (UPI) — The military government of Peru announced today that "around 190 persons" died during the army's suppression of the civil disorders that rocked Lima Wednesday and Thursday.

As tranquility returned to the capital and the government ordered Peruvians to return to work, an official communique said:

"The number of deaths in the vandalism and counter-revolutionary activity is around 100."

The left-wing government, whose spokesman have contended the riots were caused by reactionary elements opposed to its program of reform, said it was releasing the figure to combat false rumors.

BE A BEAUTIFUL LOSER WITH THE NARAN REDUCING PLAN

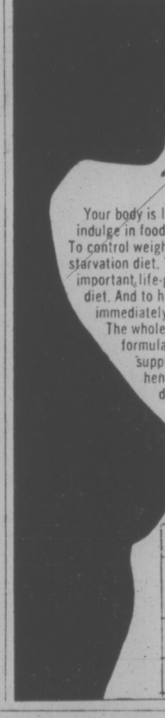

Your body is like a beautiful high-precision machine. When you overindulge in food and drink, the once smooth, sleek lines go to fat. To control weight, you must control your intake. That doesn't mean a starvation diet. Your body needs a variety of foods to provide the important life-giving ingredients. Start following a sensible, healthy diet. And to help you lose some of that unattractive excess poundage immediately, Naran has formulated a special weight-control regimen. The whole plan is included in every package. An exclusive liquid formulation that is taken with grapefruit juice, a vitamin supplement to help maintain good health, and a comprehensive low calorie weekly food menu. Follow label directions and take as needed.

Naran is a simple, easy regimen that can help you lose excess bulky fat quickly before you start on your long-term weight-control diet. If you are not completely satisfied with your first purchase, just return the empty carton for your money back.

The Naran Regimen

1. Pour liquid into a pint bottle and add enough grapefruit juice to fill the bottle. Take 2 tablespoonsful twice a day as needed.
2. Take one vitamin pill per day as a dietary supplement.
3. Follow the daily Naran Food Plan Menu.

LORD SELKIRK ESTATES

Priced from $40,900 to $49,900

High Quality Wall-To-Wall Carpeting/2 Balconies/
Deluxe "U" Kitchens/Dishwashers/Washers and Dryers/
Frost-Free Refrigerator/Continuous-Clean Oven/
Covered Parking/Some Skylights and Family Rooms/
2 Bedrooms/2 Bedrooms and Den/
Laundry Room within Suite/Sauna/
Covered Breezeway to Entrance/
Whirlpool Bath/Fully Landscaped.

853 SELKIRK AVE

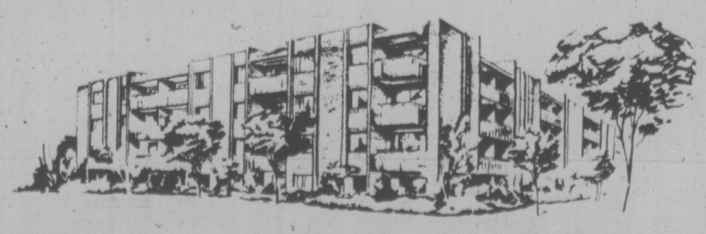

Open for viewing: Mon. through Sat. 1:30-5:00 p.m.

Bayshore Realty Ltd.

512 FORT STREET, TELEPHONE 388-6424

A CONCORD DEVELOPMENT

HOME FURNISHINGS SALE

QUALITY FURNITURE FROM STANDARD ON SALE DURING OUR HOME FURNISHING SALE

It Pays to Buy the Best for a Lifetime Investment

Highrise BY KAUFMAN

By far the most popular open stock bedroom suite in Canada.

- Contemporary styling
- Rich Peccy Pecan woods
- Cane insert for that special effect

Here is a sophisticated contemporary design at its finest—This urban collection was conceived for space conscious city homes.

2 Door Night Table	134.77
5-Drawer Chest of Drawers	219.77
6-Drawer plus 5-Shelf Chest	439.77
Large triple Dresser Base	449.77
Vertical Mirror for twin Suite, ea.	94.77
Single Vertical Mirror	119.77
39" Panel Headboard	89.77
54/60 Regular or Queen size Headboard	99.77
80" King Size Headboard	189.77

MAHOGANY DINING ROOM SUITE

Designed and built by GIBBARD. When you buy GIBBARD you have the Best. On Sale during our Home Furnishing Sale — Open stock.

Large Mahogany Buffet Base	549.88
Matching glass door Hutch top	549.88
Large Extension Table with Duncan Phyfe Legs	499.88
Shield Back Arm Chair, gold seat	139.88
Shield Back Side Chair, gold seat	119.88

THE BEST IN OCCASIONAL TABLES

BY DEILCRAFT — TABLES TO FIT YOUR NEEDS

The Beautiful TRIANA COLLECTION. Stain proof Pecan tops. Now on sale for our Home Furnishing sale.

3 sizes of Cocktail Tables

52" Cocktail Table	129.77
64" Cocktail Table	179.77
60" Island Cocktail Table	249.77
Bunching Table, 20x20	84.77
Table lamps Commode with door base	169.77
Large Hexagon Commode Lamp Table	169.77

BEST QUALITY CHESTERFIELD SUITES

During this week we will be featuring on sale—suites by Sklar—Canada's finest upholstery house—See the latest in design, fabrics and colours.

"FEATURE SUITE"

- Hand button tufted tuxedo
- Sofa and Love Seat
- Upholstered in quality Vistram Fabric
- Deep brown color

SPECIAL LOW PRICE

888.00

SIMMONS BIG SLEEP SPECIAL

Simmons Sim-Quilt Continental Bed

"BIG SLEEP SPECIAL"

139.00

Twin size mattress, box spring and legs. Mattress features exclusive adjusto-rest coils, white felt, prebuilt border and cord handles. Matching box spring with metal top construction and anti-sway stabilizers ensures longer mattress life.

SIMMONS

The More For Your Money Store

737 Yates St. Downtown 382-5111

STANDARD FURNITURE

Victoria Times

FRIDAY, FEBRUARY 7, 1975

GORDON BELL, Managing Editor — STUART UNDERHILL, Publisher — GEORGE OAKE, Editor

Sticks and Stones

The publications of Dow Jones Inc. never mince words. In speaking for a large segment of American business, they will rarely pass up a chance to use a choice epithet or to coin a juicy insult. The dry, balanced approach of "on the one hand, however, on the other" is not for them.

The weekly tabloid Barron's was pleased as a parrot two years ago when in an error-filled article about British Columbia's new socialist government, it dubbed Premier Dave Barrett the "Allende of the north" because of his administration's independent, sometimes antagonistic, attitude towards business in B.C.

Similarly, the Wall Street Journal (circulation 1.3 million six days a week) has caused a brief flutter among diplomats and in the boardrooms of two nations by editorially commenting on what the august newspaper found to be Canada's "banana - republican" syndrome."

It was prompted by Ottawa's announcement last week that tax privileges enjoyed by Time and Reader's Digest (and other smaller specialized magazines) will be revoked in a year's time, but doubtless the Journal was provoked into anger by other recent timid steps taken by the mouse toward economic independence, such as the oil export tax, natural gas price increases, Cuban trade deals and the beef war.

About our federal government's vague economic nationalism, it says the process "is only a sophisticated form of expropriation which the banana republics have been employing for generations. It makes a few people feel good for a week or two and sets back economic growth for a decade."

Remarks made late last month by External Affairs Minister Allan MacEachen put the Journal's lament into a different perspective. For example, he pointed out that the U.S. takes two-thirds of our exports and supplies two-thirds of all our imports.

By the end of 1971, American investors controlled 27 per cent of the assets of all non-financial corporations — in some key industries, the degree of control is over 75 per cent. On the other hand, Canadians directly investing in the U.S. own less than one-half of one per cent of American corporate assets.

This is the reason Canada has chosen to pursue the so-called "third option" in its relations with the United States. (The other two options, considered but discarded, were to change nothing or to integrate Canada's economy more closely with the U.S.) MacEachen explained the long-term proposal is to "reduce Canadian vulnerability to the magnetic pull of the U.S."

It's something that would seem to be hardly controversial at all in Canada. Who would argue with buying back our own country? MacEachen called this a new stage in Canadian-American relations — surely, this must be the 99th such "new stage" in these affairs?

It's certain to be a difficult stage, a delicate time. It won't be helped by comments such as the Wall Street Journal's, but there will be many more in a similar vein. The blue-eyed Arabs theme has been well worked over by indignant editorialists. The refrain will be picked up by demagogues who see communists north of the 49th parallel where there are only Canadians trying to steer an independent course. It is a time when the best response from this side of the border may be Canada's well-known quiet diplomacy.

The Metchosin-Albert Head Island

It is becoming tiresome to hear those strident voices from the Metchosin - Albert Head Ratepayers Association fantasizing on what they consider covert attempts to bring them closer to amalgamation with the rest of the area. The latest example is loud opposition to a community health and resources plan which Dr. Charles Gregory of the Pacific Centre for Human Development is trying to develop in the outlying regions.

As Gregory puts it, the prime objective of the plan is to teach the community to run itself. But a ratepayer spokesman says it is another attempt to force a community resource board on Metchosin residents — something the ratepayers have indicated in strong terms they don't want.

In fact the ratepayers, as represented by their president Shirley Wilde, want nothing smacking of government or organization that might spoil their pastoral retreat. The trouble is, it is already being spoiled by the slow march of urban growth. And along with growth comes human problems, as Gregory's work with troubled area juveniles illustrates. To bury one's head in the sand, after advising the world to go away, will not solve any of the growing problems in the Metchosin and Albert Head areas.

The new regional plan, not to mention the proposed Highlands development, will bring further urban pressures to the area. A spirit of co-operation and some basic planning for the future would benefit the Metchosin - Albert Head ratepayers more than their current negativity about the inevitable. The alternative of useless ranting won't even be heard over the construction din and traffic zipping by. In the old days one could keep going west when civilization infringed upon your turf. Metchosin and Albert Head ratepayers have no choice but to face the realities, unless they are good swimmers.

JAMES GRAY

Tax Excess Profits, Says Oilman

CALGARY — If the Trudeau-Turner-McDonald threesome is interested in solving Canada's energy problem along with galloping inflation there's a fellow in Calgary who is prepared to tell them how, and in one fell swoop. To wit:

Re-impose an excess profits tax like we had in the Second World War.

The solution's provider is an old Turner Valley hand who has been wildcatting for oil in Alberta for almost 40 years. He was there when it happened and he credits the wartime excess profits tax with sparking developments which gave the country its present oil and gas reserves.

That was so long ago that the present practitioners of financial wizardry will know nothing about it. If they did, our oil patch old timer insists, they would not be fooling around with indexing income taxes, export taxes on oil and tar sands development. They would be reading oil industry history.

Under wartime excess profits taxation, the government arbitrarily established a standard or normal level of corporate profits and then siphoned off everything earned above that level.

Led to Leduc

However, and this was vital, it did provide that expenditures on manufacturing expansion or natural resource development could be written off out of income and profits resulting from such investment retained at the standard or pre-war level.

Business boomed in wartime as it has been booming under inflation. Billions in corporation profits, here and in the United States, were siphoned off by governments, money which otherwise would have gone to corporations and their shareholders. But the provision for writing off capital investment also stoked the expansion of Canadian productive capacity. And it led directly to the discovery of Leduc and all that followed that 1947 discovery of Alberta oil.

The oil companies were all in the excess profits bracket. They could spend money exploring for oil or pay it to the government in taxes. They did both and ultimately found Leduc, Redwater, Golden Spike, etc.

Because the U.S. government did not limit expenditures to domestic exploration, these discoveries brought a huge influx of American oil money into Canada that would otherwise have gone to the U.S. government. The availability of these billions of dollars drastically speeded up the pace of Canadian oil and gas development.

When the Organization of Petroleum Exporting Countries doubled and redoubled world oil prices, fantastic windfall profits would have accrued to Canadian oil producers if Ottawa had not stepped in and imposed its whopping export tax. But unlike an excess profits tax, which

OIL REFINERY
. . . ban gas hogs too

would have accomplished the same financial results, the export tax proved a fatal disincentive to exploration.

Oil industry profits were already on the rise as a result of world demand prior to the Yom Kippur war. So the Canadian companies were generating the kind of a cash flow which would have financed a vast expansion in their exploration activities.

But as profits rose exploration declined rapidly. And for good reason. Risk capital goes where the profits are greatest. The combination of the federal export tax and provincial royalty increases made exploration in Canada far less attractive than in the U.S. or the North Sea. So millions of Canadian-made profits have been rushing into investments abroad.

An excess profits tax could have earned the federal government as much or more than it will take from its export tax. But with only moderate incentives an immense Canadian exploration program would have been encouraged which would find the reserves the country will need in 20 years.

Would the greedy oil companies have spent so much exploring there would have been nothing left for Ottawa? Hardly. The world-wide shortage of drilling equipment alone would have kept things in balance. But at least it would bring back most of the Canadian drilling rigs which have gone to the U.S.

But as the old hand from the Turner Valley points out, supply is one side of the problem. An end must be put to the profligate wastage of petroleum resources on this continent. Present government policies are completely impotent on that score. He has a solution to that, too.

Soak Up Surplus

● Limit the highway speed across Canada to 50 miles an hour and cut gasoline consumption by 10 per cent.

● Set a deadline, a year or so hence, after which no car maker would be permitted to market a car which will not go a minimum of 25 miles to the gallon.

"Fifty years ago," he said, "you could get 20 miles to the gallon on gravel roads with four-cylinder Fords, Chevies and Dodges. We can do a hell of a lot better than that today with all our advances in science if we just hold the feet of the automakers to the fire.

"And that will do something else. It will soak up the entire surplus of big cars overnight and put all the auto plants back to work.

"When it becomes illegal to make any more five-ton gas hogs, there will be a mad rush by all the rich car prestige nuts to get their last luxury cars before the supply is exhausted!"

Finally, he sees the excess profits tax as a mild sort of brake on inflation and a mild sort of brake is better than none at all, as at present. Because business will no longer be able to retain the increased profits it makes from raising prices, a de facto price ceiling of sorts will slowly evolve. When that happens rising prices will cease to be an excuse for exorbitant wage demands.

letters

Nitpicking Profs

I wish to make comment in regard to the recent fad among English departments in flunking 40 percent of the students who enroll in first year courses.

As a person who has had some experience with English departments at two universities (six undergraduate courses — first class honors in all of them), I would suggest that these departments are primarily concerned with inflating their importance beyond that which they would normally command. The wide publicity they have sought and obtained has further served to consolidate the little empires these petty persons are attempting to carve out of the university community.

In my admittedly limited experience as an undergraduate majoring in English I have found faculty members in English departments to be the most nitpickingly conventional, hierarchically oriented, inflexible and authoritarian of the academic groups on campus. An anomaly indeed for a discipline that purports to immerse itself in the human adventure! (Please forgive me, profs, for the preceding sentence fragment — I hope it doesn't contribute to any nervous breakdowns.)

I would further suggest that the motivation underlying the narrow conventionality of most English profs is not a concern with standards, but rather a sense of personal insecurity, paranoid feelings and consequent attempts to make one's group (mob) indispensable are logical outgrowths of people whose qualifications allow them no occupational alternatives outside the university. A fired English prof is an unemployed person.

It is indeed unfortunate that a great deal of these supposed first year failures must suffer unnecessarily because of the neurosis indigenous to a particular group who must constantly remind themselves of their minor authority. — Irate Student.

Excellent Show

We thoroughly enjoyed the excellent entertainment provided by the Scottish Country Dance group in Open Space theatre Sunday afternoon.

The whole program was very enjoyable. It was unfortunate the show was not given greater publicity.

I understand a repeat performance will be given Saturday evening. — R. Gordon, 405-1030 Linden Avenue.

First Legion

According to the Times the Royal Canadian Legion hopes to have its president use the tulip plan to commemorate 50 years of fighting for the rights of veterans.

Part of the history of veterans' rights dates back more than 50 years, when small groups trailed back from the terrible battles of the Somme, Vimy Ridge etc. In the hospitals and before the end of the first war, around 1914-1918, they formed No. 1 Branch in Calgary, Alberta. For a while it was known as the Great War Veterans Association. It still is the No. 1 Branch of the Royal Canadian Legion.

The idea that made it possible for the Legion of today to grow from the first group, who inspired a national claim for veterans rights. Who can forget?— Mrs. B. Brazil, 676 Battery Street.

Juvenile Crime

There is growing concern about increasing criminality and senseless vandalism among teenagers and adolescents. Police and authorities seem to be helpless and unable to curb this deplorable situation. But do the authorities not make themselves conspirators with their permissive attitude to deal effectively with these hoodlums?

Our authorities, elected and selected, have a responsibility towards the citizens, who pay their salary by taxes, to cope effectively with any such undesirable state of affairs. What do they do?

Education Minister Eileen Dailly suspended the use of the strap in schools, with dire results.

May I cite the action taken by a Winnipeg judge, who drastically reduced or eliminated entirely juvenile offences? If the guilt of the person was established in court, the sentence simply was — lower your trousers, young man, and bend forward. A qualified person gave the offender a sound caning or whipping on

JUVENILE HOME
. . . sound caning?

the exposed part of the anatomy. If that painful experience was not enough, the shaming in public was an effective deterrent to prevent the offender to become a repeater. Simple isn't it? It also has the added advantage of being incredibly cheap.

Maybe special magistrate courts can be set up for such cases. This would also relieve judges with their already crowded calendars. The question is, is there nobody among the authorities, who has imagination and possesses Solomon's wisdom to install and enforce such a procedure? — What have we our elected MLAs for? And let them not use the excuse that this is none of my business.

Prevention of criminality is everybody's business, who calls him- or herself a worthy member of our society. Let's stop grumbing and start acting. Our society has been waiting for some action long enough. Maybe let's join together and make the authorities listen and make them act to get moving in the right direction for the common good.—J. A. W. V. Heyden, 992 Haliburton Road.

Shortest Day

In Ask the Times on Friday, January 31, a reader asked an interesting question concerning the date of the shortest day. Why, he asked, does the sun set earliest several days before the shortest day? And why does it rise latest several days after the shortest day?

The explanation for this curious phenomenon is well-known (or should be) to all astronomers, but I am afraid the Dominion Astrophysical Observatory failed their Astronomy 200 course in the explanation offered to the Times.

The apparent motion of the sun in the sky is somewhat irregular because of the angle between the earth's equator and its orbit, and because of the non-circular shape of its orbit. Because of this, civil timekeeping is based on the motion of a fictitious sun, called the "mean sun," which moves uniformly. During the year, the real sun is sometimes ahead of and sometimes behind the mean sun. At Christmas, the real sun is moving quite rapidly eastwards relative to the mean sun.

As a result of this, this winter, earliest sunset in Victoria was at 4:17 on December 11, and latest sunrise was at 8:07 a.m. on January 1. The shortest day (8 hours 16 minutes) was on December 21, when sunrise was at 8:04 a.m. and sunset was at 4:20 p.m. This was also the date of the winter solstice (the real sun furthest south), which occurred at 9:06 p.m.

One last point to be noted by D.A.O. astronomers is that noon does not occur midway between sunrise and sunset. — Stargazer, University of Victoria.

Foreign Aid

How to feed the world's starving millions has been much in the headlines recently. All sorts of suggestions have been put forward while at the same time the low agricultural production of the poor nations has been coupled with the statement that if they could produce more the problem would be well on the way to being solved.

Surely it is therefore in order to look into the cause of the low agricultural production. It may be partly due to poor soil or adverse climate but the major cause, which has so far not been mentioned in the press, is that the farmer has little incentive to produce beyond his bare family needs. This is because bloodsucking moneylenders and rapacious landlords take away any increase in production to enrich themselves.

This aspect of the matter was not mentioned at the recent World Food Conference in Rome. There must be a cause for this as this lack of incentive problem is well known. Could it be that the financial leaders of the world do not want to see the wealthy in the poor countries deprived of their obscene wealth because it might be their turn next, hence no mention of it in the press which they own?

Foreign aid in the form of food and loans merely results in enriching the landlords and moneylenders in the poor countries never filtering down to the people who need it, hence congressional disillusion with foreign aid. — H. S. Thuillier, 2424 Beach Drive.

60 YEARS AGO

From the Times of February 7, 1915

LONDON — The consul-general of Montenegro issued the following statement here today: "Complete anarchy reigns in Albania, which is continuously augmented by the intrigues of the Austrians and Young Turks. Albanian bands kill and pillage all Montenegrin subjects who are obliged to traverse Albanian territory. All the merchandise transported along the River Boyana is confiscated and held at enormous ransom, despite the incontestable right of Montenegrin navigation of this river. Misdeeds against Montenegrin commerce grow daily."

VICTORIA TIMES, established 1884, is published every afternoon except Sunday by the Times Publishers, Limited, 2621 Douglas Street, Victoria, B.C. Second class mail registration No. 0625. All undelivered copies and notices of change of address to be sent to the above address. The Canadian Press is exclusively entitled to reprint the local news published herein.

INDIRA GANDHI . . . everything for unity

India Defies the Doomsayers

By PHILIP KNIGHTLY
London Sunday Times

NEW DELHI — The Republic of India — created in 1950, three years after independence, is 25 years old. In the West it was fashionable to predict that since India had chosen Western industrialized society as its model it would "leap into the industrial age with a self-generating and sustaining take-off."

This did not happen. Now, on the country's 25th anniversary, it is equally fashionable to write off India as a "hopeless case," and to suggest that the best answer might be to "let her starve."

If the India doom-watchers had been right, then millions of Indians alive today should be dead. Over the past few years, with growing vehemence, they have been predicting crisis, decay, disaster.

"India has 20 minutes to go to famine," World Bank officer Wolf Ladejinsky said in 1973, "and millions will die from starvation."

The 20 minutes are up and another forecast about India has been proved wrong.

For 25 years a cornerstone of Indian policy has been that industrialization would filter down through the agricultural community and enable India to earn sufficient money from exports to buy food to make up the shortfall in home production. It has not worked out this way.

Now the oil crisis has strengthened a feeling that if it means turning away from industrialization, India should, as Mahatma Gandhi wanted, manage with what she has, and by directing her energies to producing sufficient food for her people, become independent of Western aid as soon as possible.

What are her chances of achieving this? Given the ingenuity of human intelligence under pressure, given that scientists now believe we have been overestimating man's nutritional requirements (no surprise to an Indian peasant) then India has the capacity and the ability to do so.

Is the political will present for such a turnaround?

Prime Minister Indira Gandhi is committed to all the beliefs of her father, Pandit Nehru, but more than most to his overriding insistence that India had to be held together as a nation no matter what the cost. It cannot be overemphasized that India is without a common tongue, common culture, or common values. It is a huge, pluralistic society made up of different cultural, linguistic, and ethnic groups, held together as a secular nation by the flimsiest of threads.

Confronted by demands for statehood based on linguistic grounds, interstate quarrels over land and water rights, communal riots and disturbances, Mrs. Gandhi has negotiated, compromised, surrendered, threatened, fought back, manipulated, used every weapon in her impressive armory — anything to prevent India from fragmenting.

As a result India may be little better off than it was in 1950, but there has been a strengthening of national unity, a growth of national identity, the glimmerings of a sense of national pride.

Success in the war over Bangladesh (the first major Indian military victory in a thousand years), the explosion of a nuclear device that was the first step, despite official statements to the contrary, toward full nuclear power status by the early 1980s, and a pragmatic foreign policy have all helped the process.

But the basis has been Mrs. Gandhi's willingness to sacrifice everything else in the cause of holding India together. The means have not always been admirable.

There has been an increase in the acceptable level of political violence. Mrs. Gandhi crushed a rebellion in Bengal with the army and thousands of rebels still languish in jail. She put down a railroad workers' strike with a ferocity her father would not have been capable of, and starved the striking Air India pilots into a humiliating submission.

She grinds dissent in her own party into small pieces and treats the opposition parties with disdain.

So Mrs. Gandhi has become, depending on where you stand, the most hated or the most loved woman in India. Some of her enemies would willingly shoot her and maybe they will.

Unfortunately the emphasis on national unity at the expense of progress has meant that many of the country's problems have grown to an extent that appears to defy solution.

Should India, like China, shun foreign models and set about remaking the country on the basis of locally available resources by imposing collectivization, or whatever is needed, and leave parliamentary democracy to Western nations whose circumstances it suits?

The argument is academic, but has some force when the Indian parliament is seen in action. A fragmented and ineffective opposition which has seen the Congress Party in power for the past 28 years and may well see it there for another 28, vents its fury by frustrating the business of government.

There are fights, mass walkouts, shouting matches, shoe throwing and general disruption. "You begin to wonder what practical use is democracy," says a foreign diplomat, "when it functions like the Indian system."

GOVERNMENTS MUST MAINTAIN ORDER

Canada's Drift Toward Lawlessness

THE TORONTO STAR
An Editorial

Violence and crime have been much in the minds of Canadians recently. In Montreal, 13 people, mostly innocent bystanders, were savagely butchered—a single incident, apparently, in a gang war as vicious as any that ever raged in New York or Chicago. Nearer Toronto, in Thamesford near London, four children were held as hostages by a heavily armed escaped convict.

The two incidents are part of a larger and disturbing pattern.

A report released the other day by the Metro Police Commission shows that in 1974 major crime in Metro Toronto increased by 12.15 per cent over the year before. There were increases in seven of the 10 categories of major offences, the most ominous, perhaps, being a rise of 11 per cent in robberies. And of these robberies, 785 involved the use of guns, as contrasted with 675 in 1973. Montreal's statistics are worse, and worsening.

What has caused this upsurge in crime and especially violent crime?

Police spokesmen, among others, tend to blame it on recent relaxations of the criminal law—abuse of the new rules on bail, too-easy release of convicts on parole or temporary leave, and inadequate security in our penitentiaries allowing escapes. These are undoubtedly contributory factors. Dangerous people are being let loose who should be locked up. But what made them dangerous in the first place? We have to look deeper into the problem.

The fundamental cause, almost certainly, lies in the tremendous social changes which have been taking place in Canada, and indeed all over the western world. A few decades ago, this was still a predominantly rural country. People's lives were controlled, not only by the ordinary law of the land, but by a web of unwritten rules proceeding from family discipline, religious teaching and community pressures.

But the changes of the last generation—rapid industrialization, the mushrooming growth of the big cities, increasing family breakdowns, the declining influence of religion—have weakened these controls.

One of the suspects involved in the Thamesford kidnapping declared, trying to explain his actions, that "It's just a person sticking up for what he believes in. Trying to be free." This kind of "freedom," which involves a complete disregard of other people's rights, seems to be the goal of too many today.

Other factors have contributed to this growing climate of violence. One subject that urgently needs study is the extreme stress on violence today in television, movies and other forms of entertainment. It is not only that killing, maiming and torture are constantly shown but that brute force is held up as the only reliable way to deal with problems and disagreements. This seems liable to have a profound effect on impressionable children and young people. We need to know more about it.

Our traditional imitation of the United States has also contributed. Because of its racial and political conflicts, the U.S. has been passing through a phase of disorder and blind revolt against authority. These conflicts have little to do with Canada. Yet many Canadians — not all young — consider it the "in" thing to copy the language and attitudes of American criminals and revolutionaries. Calling the police "pigs" is a familiar example.

The cure for this deep-rooted sickness in our society will be long and difficult. But there are immediate practical measures that would check the crime and violence which grow out of it.

Our gun-control laws should be tightened to make it harder for robbers and other criminals to get firearms, and provide stiffer penalties for illegal possession. Chairman C. O. Bick of the Metro Police Commission wants an extra, mandatory five-year term to be added to the sentence of anyone convicted of a criminal offence if he was carrying a gun—the proposal is not too strong.

The liberalized laws on bail and parole need a careful revision. This does not mean a return to the old days when prisoners awaiting trial were kept in jail merely because they had no money to put up bail. But police rightly complain that too often they have to catch criminals they have caught before, who are set free while awaiting trial. More caution is also needed in granting parole or temporary leave from prison.

Police forces must be strengthened, especially in the big cities. Maintenance of order and the administration of justice are the most important functions of government. Canadian politicians for many years have tended to downgrade them, both in terms of the money spent on them and the amount of thought and attention they receive. The results of this default are now becoming sadly apparent. Unless the present drift is corrected, Canada may be headed for the state of lawlessness and terror which now prevails in so many American cities.

Sticking up for what he believes in?

The Watergate Dividend

russell baker

Has it been noted by students of American perversity that the Nixon scandals have produced one of the few financial bonanzas of the present bear market?

The wages of sin in this affair have already swollen so succulently that we may see a revival of youth's urge to grow up and be president, or even vice president, or a president's flunky, all of them jobs that a lad with an ineptitude for corruption may now dream of parlaying into riches ever after.

Nixon has a book contract for a sum said to be $52 million. His first vice president, Spiro Agnew, who was cashiered for chiseling on his income tax, will become a multi-millionaire because of "contacts" he made while in the employ of the republic, according to his Indiana real-estate partner.

★ ★ ★

Agnew's first financial coup, like his superior's, was scored in the vineyard of literature when he sold a project for a novel about a vice president of the United States. Whether that will be completed now that international real-estate deals threaten him with surfeits of income is very doubtful. Writing is hard and lonely work compared to exploiting old "contacts." Would Shakespeare have bothered if Queen Elizabeth had granted him the rents on Westminster?

The ease with which a corrupt political past lures publishers with fat chequebooks these days must make every poet in America wish he had gone in for a career of public malfeasance capped by national disgrace.

Jeb Magruder, the perjurer, had his book in the shops by the time he went into prison. John Dean, who has just come out, has a book contract in six figures, more money than Henry James earned from a lifetime of writing.

This is only the beginning. Can we believe that Haldeman and Ehrlichman will resist the literary impulse created by publishers' advances which routinely begin at $100,000? John Mitchell might. One senses in him the lawyer's contempt for practitioners of the literary arts. He might be more apt to take the athlete's route, granting endorsements of pipe tobacco, fine scotch, carbonated beverages, snow tires and other such goods appealing to the sweaty male.

Ronald Ziegler is booked for the lecture circuit, where a person with good legs and powerful digestion can easily turn $100,000 a year by talking 40 minutes a day without saying anything. No one in the country approaches Ziegler's qualifications in this field.

It must be pointed out that Ziegler is not a court-certified sinner in the Nixon scandals. He is merely reaping the benefits of association with sin, having been the gullible mouthpiece for the Watergate cover-up.

Profit by association, however, accounts for a large share of the total bonanza. Julie Nixon Eisenhower and her husband, David, who are associated with the scandals only by genealogy and marriage, are also heading out on the lecture circuit, following a season on the television talk shows.

JULIE EISENHOWER
. . . profit by association

Messrs. Woodward and Bernstein of the Washington Post, who were instrumental in exposing the scandals, have profited from their hostile association to the tune of a successful best-seller, "All the President's Men," and a movie-rights sale to Robert Redford, generator of the multimillion-dollar gross.

Nor should we overlook the Washington Post itself and The New York Times, for both corporations enjoyed immense sales of paperback editions of the official White House tape transcripts, now known to have been mendacious.

If Judge Sirica fails to write a highly enriching memoir, he will prove an even more extraordinary judge than he already appears to be. After all, the Senate Watergate committee gave us a phonograph record — by Sen. Ervin — and promises us yet another novel — by Sen. Baker. Is the bench to be kept from the bounty?

★ ★ ★

Possibly the biggest grossers of all, however, will be the dozens, the hundreds of lawyers who have argued the cases. At the typical bench conference in Judge Sirica's court, a million dollars worth of legal bills was assembled in the front of the courtroom, and these few were only the tip of the lawberg. The law is an awesome and mighty thing, and not least so for the amount of blood it can extract from a client in the course of clearing its throat.

The Nixon bonanza has close parallels to the financial consequences of President Kennedy's assassination. In both cases national disaster created flourishing new businesses, and the sadness of the event was dissipated as it was converted into a consumer product.

It may now be impossible for the United States to have a national tragedy unless we concede that national tragedy may be not only entertaining, but also good for business.

New York Times

NOTICE TO CITIZENS OF THE CAPITAL REGIONAL DISTRICT

DUE TO THE CURRENT LABOUR DISPUTE BETWEEN THE CANADIAN UNION OF PUBLIC EMPLOYEES AND THE CAPITAL REGIONAL DISTRICT, A NUMBER OF REGIONAL PUBLIC SERVICES WILL BE CURTAILED. MANAGEMENT PERSONNEL WILL CONTINUE TO PROVIDE SKELETON SERVICES TO THE EXTENT THEIR LIMITED NUMBERS ALLOW.

The Regional District Head Office at 524 Yates Street will remain open on normal working days from 9:00 a.m. to 11:00 a.m. and 2:00 p.m. to 4:00 p.m. Although the switchboard will not be manned, one telephone (388-4421) will remain open to answer emergency enquiries only. The Regional field offices providing building inspection services will be closed until further notice.

The Juan de Fuca Recreation Complex, including the Arena, Pool and Park facilities, will be closed to the public.

The Building Inspection service, including zoning inspections and similar services will not be available.

Applications for subdivision or building permits should not be forwarded to any of the Regional offices until further notice.

The provision of Community Health Services will be modified as detailed below:

1. The following services are cancelled until further notice:

—Adult immunization clinics;
—Child health conferences and immunization clinics;
—All routine sanitation services such as:
Septic tank permits,
Community care facilities inspection and water sampling.
—All clerical services;
—All audiology, speech therapy, nutrition and physiotherapy services;

2. The following services will be maintained at the normal level of operation, if possible:

—Early hospital discharge program.

Field offices providing health services will also be closed except for the following:

—Ganges;
—Sooke;
—Sidney offices for time periods as posted.

Regional parks will remain open but no park services will be available. Please take all of your litter away with you after visiting the parks.

Please monitor your local news media for further announcements

TORONTO MARKET TRADING

In addition to Canadian Press stock reports, bond and mutual fund prices, market quotations also are supplied by the following firms or agencies: Investment Dealers' Association of Canada, Richardson Securities, Royal Bank of Canada, Pemberton Securities, A. E. Ames & Co., Annett Mackay Ltd., Bongard Leslie & Co. Ltd., and Vancouver Stock Exchange.

TORONTO 1:40 P.M. STOCKS
Distributed by CP
TORONTO Stock Exchange—Feb. 7

Quotations in cents unless marked $. z—Odd lot. xd—Ex-dividend. xr—Ex-rights. xw—Ex-warrants. Net change is from previous board-lot closing sale.

STOCK	Sales	High	Low	1:40 p.m.	Ch'ge
A and B					
Abby Glen	5600	320	310	320	
Aby Gln w	1000	110	110	110	−2
Abitibi	14487	$9¾	9½	9½	−⅛
Acklands	600	$13⅛	13⅛	13⅛	−⅛
Acnd 2p	110	$13⅝	13⅝	13⅝	−⅜
Aces Ltd	1004	$6⅞	6⅝	6⅝	−¼
Acres A pr	z19	$36⅛	35⅝	36⅛	
Aft					
n Min	2300	400	385	400	+5
Agnico E	8175	$5½	5¼	5¼	+⅛
Agra Ind	700	$6¾	6¾	6¾	
Akaitcho	1300	165	165	165	−5
Albany	18600	42	39	39½	−2½
Alt East G	1900	$5¾	5⅝	5⅝	−⅛
Ala Gas A	2369	$12½	12⅜	12⅜	+⅛
Alcan	13010	$20¼	19⅞	20¼	−¼
Alcan pr	140	$25	25	25	
Algo Cent	200	$10½	10½	10½	−¼
Algoma St	4602	$28⅛	28⅛	28⅛	−¾
All-Can B	1900	225	210	215	−10
Allarco Dv	100	9	9	9	−¼
Alminex	1020	$5¾	5¾	5¾	
Am 4½ p	z40	$28⅜	28⅜	28⅜	
Am Bonza	1400	218	215	218	+3
Am Larder	500	50	50	50	+1
Ang CT	315	z25	$33	33	33
Ang U Dev	5700	105	97	102	+8
Aquitaine	1065	$18¼	17⅝	17⅝	−⅞
Argus B pr	100	$30	30	30	
Argus C pr	500	$12¾	12¾	12¾	−⅛
Asamera	670	$8¾	8⅝	8¾	−⅛
Asbestos	656	$17	16⅝	16⅝	−¼
Ashland C	700	$6½	6½	6½	−⅛
Auric Res	1001	35	35	35	+1
Auric F	5166	3½	3½	3½	
Ato Hard A	1200	10	10	10	−¼
Avoca M	500	30	30	30	−1
Banister C	5850	$6½	6¼	6¼	−⅜
Bankeno	700	210	200	200	−10
Bank B C	292	$17¼	17¼	17¼	
Bk Mtl	13198	$14⅞	14½	14⅝	−¼
Bk NS	13747	$40	39⅜	39⅝	−⅜
B Cdn Nat	100	$15	15	15	
Bartaco	2800	134	130	130	
Beavr E A	100	325	325	325	+5
Becker B p	100	465	465	465	−5
Bell Can	10834	$46⅜	45⅞	46¼	+⅜
Bell A pr	265	$46¼	46¼	46¼	
Bell C pr	z70	$28¼	28¼	28¼	
Bel D pr	1250	$51⅞	51¾	51¾	−⅛
Bth Cop A	5487	9⅜	9⅛	9¼	−⅛
Bl Hawk	500	40	40	40	+2
Blkwod A	1200	415	415	415	−5
Block Bros	300	315	315	315	
Bombrder	325	320	315	315	−5
Bovis Cor	1625	125	120	120	−5
Bow-m pr	z25	$39	39	39	
Bow Valy	7690	$12¾	12⅜	12½	−⅜
BP Can	3290	$11	10¾	10⅞	−⅛
Bralor Res	500	134	134	134	+4
Bramalea	3000	$5	490	5	+10
Brmda	24200	84	76	76	−4
Brascan A	2850	$13	12¾	13	
Brenda M	700	335	335	335	+10
Bright A	200	$8½	8½	8½	−½
Brinco	1031	57	7	7	
BC Forest	300	$15	14¾	15	
BC Frest p	z20	$32	32	32	
BC Sugar A	350	$21⅜	21⅜	21⅜	+⅛
B Phone	105	$54½	54½	54½	−½
BCPh 5¼p	110	$61	61	61	
Brooke pr	z20	$19	19	19	
Budd Auto	300	$5⅛	5⅛	5⅛	+⅛
Budd A w	400	200	200	200	
Bulora Cor	3500	136	134	136	+4
Burns Fds	1136	$10¾	10⅝	10¾	+⅛
C					
Cad Frvw	1437	$13	12½	13	+¼
CAE A	300	$6⅞	6¾	6⅞	−⅛
Cal Pow	2220	$25	24⅝	24⅝	−⅜
Cal P 5 p	z20	50	50	50	
Cal P 5.40 p	120	75	75	75	
Cal P 7½p	211	$83	83	83	+1
Cam Mine	4000	21	20	20	−½
Camfl	33500	$12	11¾	11⅞	+¼
Cam Chib	400	375	375	375	
Camp RL	300	$34	32½	32½	−1
Campau A	6100	465	465	465	+5
Campau 7p	300	$7½	7½	7½	−⅜
Can Cem L	300	$11⅛	11⅛	11⅛	−⅛
C Geother	500	62	62	62	−1
Can Malt A	850	$23⅛	23	23	−⅜
C Nor West	6100	340	325	340	+10
C Pakrs C	300	19	19	19	+¼
Can Perm	2120	$19¼	19¼	19¼	
CS Pete	16700	222	212	215	−5
C Tung	1100	335	330	330	−5
C Cablesy	5000	13	13	13	+⅜
C Cable w	520	160	158	158	−5
Cdn Cel	21200	$7⅛	7	7	+⅛
C Ex Gas	2200	249	240	245	+5
CG Invest	z60	$18¼	18¼	18¼	
C Homestd	1937	345	335	335	−15
C Hydr	300	470	470	470	−5
C Im B	21607	$26¼	25¼	25⅝	−¾
CIGO	53590	$7¼	7⅛	7¼	
C Int Pow	1057	$13	13	13	
C Len	10000	14½	14	14½	
C Manoir	300	390	390	390	−10
C Malart	5000	32	31	31	−2
C Marconi	400	345	345	345	−5
C Merrill	700	255	250	250	−5
C Ocdental	320	$8⅜	8¼	8⅜	
CP Inve	1096	$14⅞	14⅞	14⅞	
CP Inve pr	500	$29¼	29¼	29¼	−½
CP Ltd	25745	16	15⅞	16	
CPL A p	140	$9½	9½	9½	
C Reserve	100	248	248	248	+13
Cdn Salt	200	$13⅞	13⅞	13⅞	+⅛
Cdn Sup O	1900	$29	28	29	+1
Cdn Tire	195	41	41	41	+½
Cdn Tire A	2032	$43⅜	42¾	43	−⅛
C Utilties	1400	$9⅛	9⅛	9⅛	
C Util w	2500	203	194	194	−9
CWN G 4 pr	100	58	8	8	−½
Canron	1375	18	17¾	17¾	−¼
Capit Div	z100	31	31	31	
Carl OK	1855	230	227	227	−2
Carl OK B p	485	22	22	22	
Carrier w	z300	4	4	4	
Cassiar	1125	440	430	440	
Cassidy L	z50	460	460	460	
Celanese	100	385	385	385	+5
Celan 175 p	z50	$18½	18½	18½	
Ctl Fund A	500	$10¼	10¼	10¼	+⅛
Charter Ol	200	410	410	410	+10
Chestrvile	2500	12	12	12	−½
Chib Kay	4500	21½	20	20	−2
Chieftan D	3345	56½	6¼	6⅜	−⅛
Chilko	2100	90	90	90	−8
Chrysler	6640	$10	9⅝	9¾	−⅛
CHUM	150	57	7	7	
CHUM B	1500	$8½	8½	8½	−¼
Coch Will	3500	115	115	115	−1
Coldstm	z55	135	135	135	
Compro	200	300	300	300	
Cominco	2585	$28¼	27⅞	28	−⅜
Com Cap	825	200	200	200	
C Holiday I	z50	435	435	435	
Conduit A	400	350	325	325	−25
Coniagas	300	112	112	112	+2
Conn Chm	100	350	350	350	−5
Con Bath	200	$25½	25½	25½	−¼
Con Bath p	z50	$17¼	17	17	
Con Bath w	3905	3	3	3	−1
C Bath 68 w	200	$8½	8½	8½	−½
Con Bldg	117	265	265	265	−5
Con Fardy	7025	130	125	128	
C Durham	5000	58	57	57	−2
C Morisn	1400	125	125	125	−3
Cons Prof	4000	46	46	46	+1
C Rambler	200	171	165	165	−6
C Rexspar	5000	21	21	21	−1
Con Textile	200	200	200	200	
Con Distrb	7943	$8¼	8	8¼	−⅛
Cons Gas	2807	$15⅞	15¾	15⅞	
Con Gas D	150	$24¼	24¼	24¼	+¼
Con Glass	100	$13½	13½	13½	−½
Cooper C	300	300	300	300	+10
Cornat Ind	670	490	485	485	−5
Corp Food	z20	330	330	330	
Cosek	16500	268	255	268	+8
Craig Bit	z20	190	190	190	
Craigmt	400	375	375	375	
Crain R L	320	$11⅜	11⅜	11⅜	
Crestbrk	1200	405	395	395	−5
Crush Intl	400	57⅞	7⅞	7⅞	+⅛
Cuvier M	1000	111	111	111	−7
D to G					
Daon Dev	700	$8⅞	8⅞	8⅞	−⅛
Debhld B p	100	$62½	62½	62½	−½
Decca R	3600	260	245	260	+15
D Eldona	z44	25	25	25	
Denison	681	$44¾	43½	43½	−1¼
Dicken	10700	$8⅞	7¾	8	
Doman I	2100	$6⅝	6½	6½	
Dome	1560	50	49	49½	+½
Dome Pete	9705	$25	24⅞	24¾	+⅛
D Bridge	800	$21¼	21¼	21¼	−¼
D Explor	1000	22	22	22	−1
D Fdry	12750	$24⅞	24¼	24¼	−½
Dom Store	440	$17⅞	17⅞	17⅞	−⅛
D Textile	1600	56¾	6¾	6¾	
Domtar	4367	$20¾	20¼	20⅜	−¼
Du Pont	400	20	19¾	19¾	−¼
Dylex A	200	56	6	6	
Dynasty	2855	$8⅞	8¼	8½	−¼
East Mal	3000	370	365	370	+5
Ego Mines	2000	64	63	63	+1
Emco w	200	175	175	175	
Falcon C	637	$7⅞	7¾	7¾	−⅛
Falcon	1606	$30½	29¼	29¼	−¾
Fed Ind A	1000	405	405	405	−30
Fidelty M S	100	57	7	7	+¼
Fields S	200	$12	11⅞	12	+⅜
F Mar	1000	40	40	40	+4
Foodex S	2000	280	275	275	+5
Ford Cnda	350	$65	65	65	−¼
F Sea A pr	100	$7⅛	7⅛	7⅛	+⅜
Francana	490	$10⅜	10¼	10¼	+⅛
Fraser A	100	$19	19	19	−1½
Frobex	4000	19	18½	19	
GH Steel	125	$7¼	7¼	7¼	−⅛
Gall Mt Irn	2800	390	390	390	+15
Gaz Metr	240	$5¾	5¾	5¾	−¼
Gen Baker	400	290	290	290	
Gen Distrb	6000	$8⅜	8¼	8¼	
GMC	150	$35⅞	35⅞	35⅞	−⅞
Genstar L	1800	$18	17⅝	17⅞	−⅜
Gnstar L w	100	5	5	5	−¼
Gt Mascr	7298	72	68	71	+2
Giant Yk	1000	$11⅞	11⅞	11⅞	+⅞
Gibraltar	1900	55	490	490	−22
Glendale	1800	150	150	150	−15
Goldund M	1020	45	45	45	+1
Goodyear	7150	$13½	13½	13½	−¼
Granduc	600	135	125	125	−15
Gt Oil Sds	1850	$8¼	8	8	−⅛
GL Pape	800	$16½	16⅛	16⅛	−⅜
Gt West S	6740	55	485	490	−35
G West wt	2000	150	145	145	−5
Green A L	100	120	120	120	−5
Greyhnd	200	$14½	14½	14½	
GSW C pr	210	$71	71	71	
Guar Trst	240	$6¾	6⅝	6¾	
Gulf Can	1347	$29	28¾	29	+⅛
Gulfstrem	9100	41	39	40	−1
H to L					
H Group	300	5	5	5	−⅛
Hard Crp A	1350	$5⅛	490	490	−35
Harlequin	300	$14½	14½	14½	
Harris J S	600	$5¾	5⅜	5¾	−⅛
Hawker S	1550	$5¼	5	5	−¼
Hayes D A	200	470	470	470	−5
Holinger A	z80	$27⅞	27⅞	27⅞	
Homco A	200	245	245	245	+5
Home A	1900	23½	23	23	−½
Home B	200	$22½	22½	22½	+½
Houston O	1700	155	155	155	−5
Hud Bay A	2620	$15⅞	15¾	15¾	−⅛
HBay C	10400	$15⅞	15⅜	15¾	+¼
HB Oil Gas	659	$25	25	25	−⅜
Huron Eri	400	$25⅜	25⅛	25⅛	−⅞
Husky Oil	800	$16⅛	16⅛	16⅛	−¼
Husky E w	400	5	5	5	−⅛
Hydra Ex	5000	65	63	63	−1
Hy's Ltd	100	350	350	350	
IAC	2650	$19¼	19	19¼	+¼
IAC 5¾ p	225	$18½	18½	18½	+2½
Imasco A	1700	$28½	28¼	28⅜	+⅛
IOil A	15411	$27⅞	26⅝	26⅝	−⅜
Imp Oil B	100	$27	27	27	−1
Indal Can	1065	$12	11¾	12	
Indusrhin	103	$6¾	6¾	6¾	−½
Ind Adhes	z50	$15	15	15	
Inland Gas	125	$8¼	8¼	8¼	
Inland G p	270	$11¼	11¼	11¼	
Inter-City	400	415	415	415	−5
Inter C B w	100	221	221	221	
Infrmetco	1200	$5¾	5¾	5¾	−⅛
IBM	425	$195	192¾	195	
I Chemly	3100	210	210	210	−1
Int Mogul	816	355	345	350	−10
Inv Mogul A	1200	$9¾	9¾	9¾	
Inco A	38645	$25¼	24⅝	24⅝	−⅞
I Obask	17500	16	15	16	−2½
Interpool	100	$9¾	9¾	9¾	−⅛
Intpr Pipe	5545	$14⅜	14	14⅜	
Int Pipe w	4700	225	210	211	−4
Ipsco	610	$15½	15½	15½	
Inv Grp A	150	$7¼	7¼	7¼	−⅜
Inv Grp 5 p	110	$15½	15½	15½	−¼
Irwin T	2100	275	270	270	+5
Island Tel	100	$7½	7½	7½	+¼
ITL Ind	z50	120	120	120	
IU Intl	17573	$11½	11¼	11½	
Ivaco A	1100	$13⅜	13¼	13⅜	+⅜
IWC C	18600	175	170	170	−5
Jannock	1322	$6½	6½	6½	
Janock 6 p	z4	$60	60	60	
Jannock B	1008	$11⅞	11⅞	11⅞	
Jelex	8000	14½	14	14½	+½
Jorex Ltd	7500	29½	28	28	−1
Kaiser Re	6275	57	6⅞	6⅞	−¼
Kaiser w	7800	410	395	400	−5
Kam Kotia	2500	60	57	60	+5
Kaps Tran	3600	225	215	215	−10
Kelsey H	100	5⅞	7⅛	7⅛	−⅜
Kerr A A	1690	$11⅛	11⅛	11⅛	−⅛
K Anacon	1500	24½	24½	24½	−½
Kettler	200	385	385	385	
Koffler A p	1100	$7½	7½	7½	−½
Labatt A	550	$19½	19¼	19¼	−½
Labatt A p	800	$19½	19¼	19½	−½
Lab Min	105	$31½	31½	31½	−1
Lacnx	13000	110	100	110	+5
Laidlaw T	2700	$5¼	5⅛	5⅛	
LOnt Cem	1325	375	360	360	−15
L Shore	400	395	380	380	−5
La Luz	550	56	6	6	−½
Lasitr Km	2250	24	24	24	+2
Laurasia	1100	68	68	68	−2
Lau Fin	z50	$8¾	8¾	8¾	
Lau F 1.25	300	$14	14	14	+½
Lau F 2.00	z50	$22½	22½	22½	
Leigh Inst	700	205	205	205	−2
Linc T w	920	310	286	300	−10
LL Lac	1000	170	170	170	+5
Lob Co A	104	$6¼	6¼	6¼	+¼
Lob Co B	1175	56	6	6	
Lob Co pr	24	$26¼	26¼	26¼	
Lob Ltd Ap	200	$17¼	16⅞	16⅞	
Lochiel	1100	115	114	115	
Lost River	2500	287	280	285	−1
Lytton M	610	115	115	115	
M to O					
Maclarn A	100	$29½	29½	29½	+⅛
Maclarn B	100	530	30	30	
Mclan H A	100	$7⅜	7⅜	7⅜	−⅛
Mclan H B	500	$7½	7½	7½	+2
M Cable	5000	$9½	9½	9½	
MB Ltd	5755	$25	24⅞	24⅞	−⅛
Madeline	2600	240	240	240	−5
Madsen	1700	62	60	62	+3
Magna Int	400	$9	9	9	
Magnason	100	160	160	160	−15
Magnetcs	2600	34	34	34	+4
Majst Wil	1400	355	340	345	−20
M Lf Mills	600	$27½	27	27	−¼
Maritime	z154	$16	15¾	16	
Mar T 860	1900	10	10	10	+⅛
Martin	2000	29	28	28	−½
Mass Fer	4839	$15	14¾	14¾	−¼
Matchan	3000	12	12	12	+1½
Mattgmi	4200	$15¼	15	15¼	
Mc Adam	2000	37	35	35	−1
Mc Intyre	690	$41½	40½	41½	−½
McLaghlin	900	$12	11½	11½	−⅜
McLagn w	2500	175	175	175	−25
MDS Health	400	215	215	215	+10
Mentor	500	150	150	150	
MEPC	200	$7¾	7¾	7¾	−¼
MEPC w	2200	275	270	270	−5
Mercantil	2455	$16¼	16	16¼	
Merland E	1300	195	180	185	+10
Met Stores	1450	514	13½	14	+½
Met Stors p	z10	$14¾	14¾	14¾	
Met Str 67 p	100	$14¾	14¾	14¾	−¼
Mex LP	1400	450	450	450	−50
MICC	1000	141	141	141	−1
Microsyst	732	290	290	290	−10
Micrsys w	200	130	130	130	−5
Minda	21300	43	33½	42	+6½
Moffat A	500	56	6	6	
Molson A	830	$18⅞	18½	18½	−½
Monenco	1500	10	10	10	
Moore	4765	$44⅜	44	44½	
Multi-Mi	2000	41	41	41	−½
Multi Acc	500	430	425	425	−10
Murphy	450	55⅛	5	5⅛	
NaChrs I	2400	58⅜	8¼	8⅜	
Nat Drug P	100	6⅝	6⅝	6⅝	−⅛
Nat Pete	4700	39	39	39	
NBU Mine	700	265	260	265	+5
Neonex	8900	200	186	195	+10
New Ath	4500	22	21	21	−1
NB Tel	z91	$13	13	13	
NB Tel A p	300	$15¾	15¾	15¾	
New Cal	2000	16	16	16	
Newco Fin	100	58	8	8	
N Dimens	6700	16	16	16	
N Kelore	1000	23	23	23	+½
Newnor	z500	6	6	6	
N Provid D	z300	18	18	18	
N Que Ragl	1567	295	275	295	+20
N Senator	3500	17½	17½	17½	+½
Nfld LP	287	$11⅜	11⅜	11⅜	−⅛
Noranda A	3388	$32¾	32½	32½	+⅛
Nordair L	400	260	260	260	
N Canada	2000	39	38	39	−2
Nor Ctl G	850	$11¼	11	11⅛	
Nor Ctl B p	500	$21¼	21	21¼	+⅜
Nor Ct 150 p	250	$20	20	20	−¼
Nor Ctl w	600	250	250	250	−5
Nor Elect	1597	$21¼	21	21	−⅛
NE Bell w	6310	390	375	380	+5
Northgat	2130	390	380	380	−5
Nudlama	500	63	63	63	+7
Nufort Res	2466	13	13	13	
Nutmac	8800	$11½	11¼	11⅜	−⅜
Nu-Wst A	850	$7¼	7¼	7¼	−⅛
Okwd	10150	105	100	104	−1
Obrien	2000	60	56	60	+2
Ocdentl Pt	z200				
Ocelot Ind	400	55	5	5	
Oil Patch	1000	280	230	230	−10
Okanagan	100	470	470	470	+20
Ontario Tr	500	380	370	370	+10
Orchan	400	345	345	345	−5
OSF Ind	1800	410	410	410	
Oshawa A	3025	$5¼	5¼	5¼	
Oshawa w	z300	43	43	43	
P to S					
Pac P	15764	$19⅜	18¾	19⅛	+½
Pamour	6764	$9⅛	9¼	9½	+⅛
Pancana I	500	98	98	98	−2
PanCdn P	575	$10¼	10¼	10¼	+¼
Pan Centr	3800	120	118	120	
Pan Ocean	7245	$9¼	8⅞	8⅞	−⅜
Patino N V	280	$14⅜	14¼	14⅜	+⅜
Pe Ben O	1200	425	410	410	−15
Penningtn	300	$8½	8½	8½	+⅛
P Dept S	650	$6⅝	6½	6⅝	
P Jewl A	100	475	475	475	+45
Petrofina	150	$21	21	21	
Peyto Oils	5800	380	370	380	
Phillips Cb	125	$11⅝	11⅝	11⅝	−⅜
Pick Crow	3605	35	35	35	+1
Pine Point	1270	$28¾	28⅜	28⅜	−¼
Pitt Eng C	520	58	7¾	8	
Place G	2250	28	28	28	−2
Placer	213	$15½	15½	15½	−¼
Ponder	z250	43	43	43	
Pow Corp	4660	$9	9	9	
Prec S	16250	90	85	90	+5
Pre Cable	1180	$9	9	9	
Preston	100	13	13	13	
Price Co	754	$14	14	14	
Pure Silv	5200	235	225	225	−3
Pursides	400	110	106	110	
QCI Ind	z100	90	90	90	
QCI Ind A	1850	90	90	90	−1
Q Mattgmi	z200	41	41	41	
Que Sturg	1001	470	470	470	+5
Radiore	1500	22	22	22	
Ram	6550	230	205	230	+30
Ranger	1760	$19¼	19	19⅛	+¼
Rnk Org A	3400	375	370	375	
Rayrock	z63	89	89	89	
Readers D	400	$7¼	7¼	7¼	
Realty A	300	365	365	365	
Realty w	100	100	100	100	−10
Realty B w	z100	75	75	75	
Reed Pap A	400	$23	22⅝	22⅞	−⅜
Reed Oslr A	1826	$6¾	6½	6¾	+⅜
Reichhold	2755	$26¾	26½	26¾	−¼
Reitman A	500	$9⅞	9⅞	9⅞	
Repub Res	1000	39	39	39	+1
Res Servic	1000	141	141	141	−1
Revelstk	z21	$8⅜	8⅜	8⅜	
Revnu Prp	6340	118	110	112	−6
Rio Algom	230	$23¾	23¾	23¾	−¼
R Little	200	220	220	220	−15
R Little A	200	275	275	275	+25
Rolland	100	574	734	734	−¼
Roman	700	$11¾	11¼	11¼	−¼
Rothm 2p	750	$14	14	14	
Roy Bk	11950	$31	30¼	30½	−½
Royal Tr A	4100	$24	23½	23½	−½
Russel A	500	$14¾	14⅜	14⅜	−½
StL Cem A	1600	$14¾	14½	14½	
Scot York	400	134	132	134	+4
Scotts	7000	$6⅝	6½	6⅝	+⅛
Seagram	2300	$35⅝	35¼	35¼	−¼
Selkrk A	500	$13½	13¼	13¼	−¾
Shaw Pipe	1100	440	440	440	
Shell C	24148	$14⅜	14⅜	14½	
Sherritt	5405	$6½	6¼	6¼	−⅜
Siebens	775	$8¼	7⅞	7⅞	−⅜
Sigma	100	$26¼	26¼	26¼	
Silverwd A	100	$9⅜	9⅜	9⅜	
Simco Eri	200	155	155	155	−5
Simpsons	6600	$8⅛	7⅞	8¼	−⅛
Simpson S	1645	$10¾	10⅜	10¾	+¼
Skfar M	500	285	276	276	−4
Sklar W	100	165	165	165	−5
Skyline H	300	270	270	270	+5
Slater Stl	600	$10¼	10	10	−¼
Slate Walk	1000	145	145	145	−5
Sogepet	500	90	90	90	+2
Southm A	700	$27¼	27	27	
Spooner	5600	26	22½	22½	−3½
Stafford	100	300	300	300	
Stlco A	11666	$28¼	27⅞	27⅞	−½
Steep R	885	106	105	105	−5
Steetley I	1000	$11	11	11	
Stinbg pr	220	$65⅞	65½	65⅞	−10
Ster Trust	100	58	8	8	+¾
Strathm A	1000	115	115	115	+4
Sulivan A	500	176	176	176	
Sunbrst E	1000	11	11	11	+1
Sundale O	7300	355	345	345	−5
Systems D	500	425	415	425	+25
T to Z					
Tara	300	$16⅛	16½	16½	−½
Teck Cor A	1225	305	300	305	+5
Teck Cor B	700	270	260	270	+5
Tel Metr

NEW YORK
CLOSING AVERAGES THURSDAY

30 Industrials	710.81	—3.68
20 Transportation	156.67	—0.78
15 Utilities	80.81	+0.26
65 Composite	227.92	—0.83

Volume 32.02 million.

TORONTO
CLOSING AVERAGES THURSDAY

154 Industrials	183.03	+2.14
12 Golds	401.49	+15.4
29 Base Metals	68.06	+.90
19 Western Oils	155.96	+2.92

Volume—3.10 million.

Gold Sellers Plan Association

By AL FORREST
Times Business Editor

Buying gold can be a risky business, especially if the centre of the gold brick turns out to be made of lead or the company you buy from suddenly disappears into the night after they take your money but before they deliver the goods.

Some British Columbia bullion sales companies are hoping to counteract such occurrences by forming a North American Bullion Dealers Association in Vancouver next Monday.

Larry Kirzinger of Victoria says that his firm, Vancouver Island Bullion Sales, will be joining the association along with Western Mint Inc. and Swiss-Canadian Gold Corporation, both of Vancouver.

The association members will enforce a strict code of business practices, he said.

There will be a guarantee of a quality bar of gold and assurance the association members will buy it back at fair market value at any time.

The buy-back price will be the current London price minus $1 per ounce for handling, shipping and commissions. For silver, the buy-back price will be the London price less 10 cents an ounce.

In addition, in the case of Vancouver Island Bullion Sales, delivery will be immediately upon receiving payment. Many bullion sales companies demand payment days or weeks in advance, he said.

Kirzinger said bullion sales have received much bad publicity because of recent losses by British Columbians. One Vancouver man paid $5,000 and ordered gold from a firm based in Las Vegas. However, the company disappeared and the gold was never received, Kirzinger said.

He said there was another case of a gold bar being sold in B.C. which was not solid gold.

"The core was made of lead."

In addition, the securities commission has lodged complaints about companies selling gold but delivering a certificate rather than the metal.

A company selling certificates is required to have a licence to sell securities.

Association members will deliver bullion, not certificates, and the metal can be stored in safety deposit boxes, Kirzinger said.

Largest single sale by the company since it started here in May was for $100,000 worth of silver.

Largest gold sale in Victoria is believed to have been an order for $600,000 worth through a local bank.

Gold is selling at just under $175 but changes daily.

Smallest amount sold by the local bullion company is five grams for about $30.

Largest bar is 400 ounces and sells for about $69,000.

Many Victoria banks also sell gold bullion in similar sizes.

Copper Firm Layoffs Up

NEW YORK (AP)—Kennecott Copper Corp. says it is laying off more than 1,700 employees at a number of its southwestern mining operations in the next few weeks.

A spokesman said general business conditions, the worldwide reduced demand for copper and a buildup in Kennecott's copper inventories forced the move.

The biggest single layoff involves 1,200 workers at Kennecott's Utah copper division in Salt Lake City. The division, beginning Feb. 17, will go on a "10 and 4" schedule, meaning 10 days of continuing operations and four days of shutdowns every two weeks.

Weldwood Shows Drop in Earnings

VANCOUVER (CP) — Weldwood of Canada Ltd. reports net earnings during 1974 declined 26.1 per cent to $9,720,000 from earnings of $13,146,000 during 1973.

The company's preliminary report for the year ended Dec. 31 said earnings for a common and ordinary share declined to $1.87 during 1974 from $2.58 the previous year. It said sales were $266,708,000 compared with $265,374,000 the previous year.

Gary Bowell, president and chief executive of the company, said fourth-quarter income was $202,000 or one cent a share compared with $2,274,000 or 44 cents a share during the fourth quarter of 1973. Sales were $53,664,000 or 27 per cent less than sales of $73,466,000 the previous year.

Bowell said fourth-quarter earnings were lower than anticipated because of the seven-week B.C. Railway strike which delayed supplies and shipments of pulp. He said that "in a period of depressed prices, we had the additional costs of trucking material" to distant alternative sidings.

He said that because of world-wide depressed demands the company operated its lumber and plywood mills at about 50 per cent of capacity during both the third and fourth quarters of 1974.

Bowell said settlement of the B.C. Rail strike in January released shipments of pulp that are expected to contribute substantially to sales and earnings during the first quarter this year.

EARNINGS

Dominion Foundries and Steel Ltd., year ended Dec. 31: 1974, $70,402,000, $4.41 a share; 1973, $52,541,000, $3.29.

Maclean-Hunter Ltd., year ended Dec. 31: 1974, $5,264,000, 65.5 cents a share; 1973, $5,019,000, 62.7 cents.

Microsystems International Ltd., year ended Dec. 31: 1974, $12,252,000, loss, $2 a share; 1973, $10,146,000, loss, $1.99.

Northwest Sports Enterprises Ltd., three months ended Nov. 30: 1974, $206,000, 20.6 cents a share; 1973, $43,000, 4.3 cents.

Pacific Petroleums Ltd., year ended Dec. 31: 1974, $45,400,000, $2.13 a share; 1973, $30,200,000, $1.42.

Popular Industries Ltd., year ended Oct. 31: 1974, $415,775, 43 cents a share; 1973, $393,480, 40 cents.

Western Broadcasting Co. Ltd., three months ended Nov. 30: 1974, $829,000, 21.8 cents a share; 1973, $715,000, 18.4 cents.

White Pass and Yukon Corp. Ltd., 17.5 cents semi-annual, March 17, record Feb. 28; 6¾-per-cent pfd. series A, 42.1875 cents, March 1, record Feb. 14.

All-Can Holdings Ltd., year ended Aug. 31: 1974, $960,586, $1.11 a share; 1973, $501,776, 58 cents.

Asbestos Corp. Ltd., year ended Dec. 31: 1974, $11,507,000, no per share figures available; 1973, $732,000.

Bramalea Consolidated Developments Ltd., year ended Nov. 30: 1974, $3,122,000, 44 cents a share; 1973, $3,307,000, 49 cents.

Canadian Canners Ltd., six months ended Nov. 30: 1974, $1,975,000, $1.41 a share; 1973, $1,176,000, 84 cents.

Canadian Industries Ltd., year ended Dec. 31: 1974, $34,842,000, $3.54 a share; 1973, $15,952,000, $1.61.

Richard Costain (Canada) Ltd., year ended Dec. 31: 1974, $2,698,000, $2.01 a share; 1973, $1,939,000, $1.44.

Fidelity Mortgage and Savings Corp., year ended Dec. 31: 1974, $211,665, no per share figures available; 1973, $257,912.

MUTUALS

THURSDAY

TORONTO (CP)—Recent prices of mutual funds supplied by The Canadian Mutual Funds Association Thursday. They are the net asset value per share or unit (NAVPS) last calculated by the fund in accordance with its pricing practice as contained in the prospectus of the fund. n—no sales charge. x—U.S. Fund. y—delayed NAVPS.

CMFA Members	
AGF Group	
Amer Grwth	3.78
Cdn Gs Egy	10.70
Cdn Sec Gth	4.69
Cdn Trusteed	4.56
Corp Invest	5.34
Corp Inv Stk	4.02
Gwth Equity	5.21
Japan	5.37
Special	2.04
All Canadian Gr	
Compound	5.08
Dividend	5.43
Northn Egy	2.75
Revenue Gth	3.85
Venture	2.17
4000	3.43
Calvin Bullock Gr	
Acrofund	1.02
CIF	4.23
Canagex Gr	
yBond	9.42
Fund	8.61
Internatnl	6.60
yMortgage	10.03
Eaton Group	
Commwlth	12.23
Growth	7.48
Income	4.59
Internatnl	5.08
Leverage	2.80
Venture	2.61
Viking	4.77
Guardian Group	
Enterprise	.77
GIS Comp	7.53
nGIS Income	2.50
North Amer	2.80
Mutual Acu	5.09
Mutual Inc	4.31
Sec Income	9.56
World Equty	4.27
Investors Group	
yGrowth	10.47
yInternatnl	4.64
yJapan	6.68
yMortgage	4.87
yMutual	4.98
yRetiremnt	4.96
yProvidt Mu	6.40
yProvidt Stk	4.52
Nat Res Gth	3.57
Planned Invest Gr	
Canada Cum	3.85
Canada Gth	4.67
Pld Resourcs	3.17
Pld Sec Inc	5.04
Taurus	2.71
Pret Et Revenue	
Americain	6.66
Canadien	5.92
Retraite	5.47
Prevost Mut	6.69
Prudential Gr	
Growth	5.23
Income	5.13
Savings Invest Gr	
American	6.66
Canadian	5.92
Retirement	5.47
United Bond Shr	
Royfund	5.92
Royfund Inc	5.12
United Group	
yAccumula	3.86
yAccumul R	4.19
yAmerican	1.07
yHorizon	1.51
yPension	2.39
ySecurity	4.62
yVenture	2.27
yVenture Ret	3.64
Universal Sav	7.05

Non Members	
Andreae	4.62
Assoc Inv	5.25
yBeaubran	4.18
Cambridge Gr	
Growth	6.34
Intl Energy	1.99
Intl Gth	4.51
Intl Income	3.53
Univest	5.31
yCdn S Afr G	7.03
Capital Gth	9.20
Cardinal Div	2.72
xChase	5.37
xComp Cap	3.77
Desjardins Gr	
Canadian	6.52
yHypotheq	4.15
yInternatl	5.59
yObligatns	4.62
Quebec	2.94
PEP	2.09
nySpec	3.20
Dixon, Krog	5.15
yDomin Comp	5.89
Dreyfus Group	
Income	8.87
Internatl	9.47
Entaree Inv	5.31
nExecutv Can	6.00
nExecutv Intl	1.50
xFld Trend	16.01
Gdn Growth	6.86
nHarvard	4.42
Heritage	1.74
Industrial Gr	
Indust Eq	4.45
Indust Gth	14.19
Keystone Gr	
Canada	5.08
Cus K-2	4.10
Cus K-1	15.90
Cus K-4	2.49
Polaris	2.40
xLex Rsrch	10x63
xManhatn	2.47
Marlborough	4.11
Natrusco	13.63
NW Group	
Canadian	4.48
Equity	4.22
Growth	3.80
xOne Wm St	12.06
xOppenhmr	5.05
Pemberton Gr	
nPacifc Cmp	6.17
nPacific Div	4.28
nPacific Res	2.20
nPacific Ref	4.27
nPacific US	2.96
nPension Mut	6.24
PHN Group	
yBond	11.04
yCanadian	6.55
Fund	9.85
yPooled	25.04
nyRRSP	9.66
Principal Gr	
Collective	4.65
Growth	3.50
Venture	1.98
xPutnam	8.04
Scotiafund	.88
Scudder Gr	
ynCanadian	4.38
ynNth Amer	3.01
xTech	5.12
Temple Gth	7.13
nTimed Invst	5.66
Trans Canada Gr	
A	4.97
C	9.61
Special	3.95
Vanguard	4.20
Western Gth	4.72
nXanadu Fnd	2.66

LONDON

Closing stock quotations in new pence unless pounds are indicated: Associated Brit Foods 42½, Anglo Am of S. Africa 408, Babcock and Wilcox 48, Barlow Rand 212, Bass Charrington 84, BICC 108, Blyvoor 850, Boots 170½, Bowater 89, Brit AM Tob 272½, Brit Assets Trust 39½, Brit Leyland 7, Brit Oxygen 27, Brit Petroleum 347½, Broken Hill Prop 382¼, Buffels 18⅛, Canadian Pac 11 (STG), Cast 86, Charter Cons 113, Cons Godl 226½, Courtaulds 89 Daggafontein 15½, De Beers 229, Distillers 106½, Dunlop 28, F. S. Geduld 24, EMI 112, Gen Elec 91¼, Glaxo 334, Grand Metropolitan HOtels46¼.

Hoover 175, Hudson Bay 10¾, ICI 207, Imp Tob 57, Judge 28½, Kloof 960, Marks and Spencer 171, Metal Box 193½, Mim Holdings 155½, Minorco 217½, Phillips 745, Plessey 64, Poseidon316½, Rank A 162½, Rio into Zinc 129, Roan Consol 405, Sel Trust 370, Second Scott Inv 64, Shell T and T 212, Tanganyika 134, Thomson 86, Thorn 149, Rube Investments 194, Ultramar 99½, Unilever 292½, Union Corp 412, Vaal Reef 27, Vickers 108¾, Western Deep Level 19, Western Driefontein 41½, West Mines 110¾, Woolworth 44½, W. Holding 30¼.

BONDS: (in pounds): Brit Transport 40⅝, Brit Cons 16¾, Exchange 1976 9616-16, Treasury 85, War Loan 24 1-85.

BONDS

THURSDAY

(Street Prices)

Day Loans — tight 7-¼-0/0; Call Loans — tight 7-¼-0/0; Comm. Paper — 7-0/0 for 30 dys; Short Cda — active up 20c, 9-¼ Feb. 1-77 108.50-60; Mid Cda — active up ⅜-½, 4-½-83 83-¾-84; Long Cda — active up ¼-½, Cdn 9-½ Jun 15-92 106-½-107; Prov — active up ½, OH 7-¾ Feb 82 100-¼, OH 9-½ Feb 2000 101-⅝-⅞; Corp Mkt — active unch, BCT 1-96 104-¼-¾; U.S. Bond Mkt — active up ¼-½ pt.

GOLD QUOTES

THURSDAY

LONDON (AP) — Closing gold prices Thursday in U.S. dollars per ounce: London—$173.75; Paris—$177.17; Frankfurt—$174.36; Zurich—$172.50; Hong Kong—$171.81; Beirut—$5,635 (per kilo).

SILVER QUOTES

THURSDAY

Closing basic price of 1,000-ounce certificates in the Victoria area $4.05 U.S. bid and $4.20 asked per troy ounce. Previous day $4.10 and $4.25.

DOUGLAS REALTY
ICBC
CAR INSURANCE
385-8784
12 Centennial Sq.

2 NEW
GORGE WATERFRONT HOMES
OPEN HOUSE SAT. 1:30 - 4:00
944 and 948 RANKIN
(Off 1300 Block Craigflower)
Both 3-bedroom, 2 bathroom homes with full basements. Each has 70 ft. of waterfront for your rowboat, canoe, etc. $75,000 and $79,000 with trades considered. MLS. Call
GEORGE WALL
386-2955 or Res. 478-5681
Mayfair Realty

You are invited to compare
WINDSOR MANOR
848 ESQUIMALT RD.
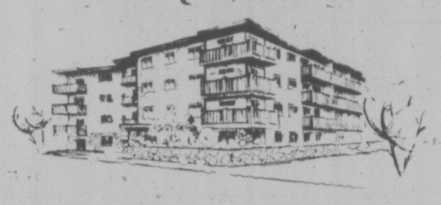
Open Mon.-Sat., 1:30 to 4:30 p.m.
Evenings by Appointment
DELUXE CONDOMINIUM RESIDENCES
$18,500-$39,200
Gracious living for a sensible investment
Offering a varied choice of spacious floor plans in studio; one and two-bedroom suites, some with 2-piece ensuite Patios, balconies, colored appliances, carpeting, drapes and superior soundproofing
Attractive landscaping, controlled entry, hydraulic elevator, sauna, swirl bath, billiards, recreation room, hobby room, putting green, parking, convenient location and minimum maintenance for enjoyable carefree living
Excellent financing available
CANADA PERMANENT TRUST COMPANY
1125 Douglas St. Phone 382-8191
H. J. McDANNOLD 658-8844

Shorewood House
562 RITHET STREET
Added conveniences around every corner! Featuring 2 bedrooms, 2 baths, spacious kitchen with 5 appliances. En suite laundry and extra storage. Fireplaces, large covered balcony. Sauna, recreation lounge. A quality built condominium with your privacy, comfort and enjoyment in mind. Just a few steps from Dallas road waterfront and parks.
$42,500 - $50,000
OPEN DAILY 1:30 - 4:00 P.M. (Except Sunday)
OAKDENE
710 LAMPSON STREET

Charming old brick exterior and well planned interiors. 2 bedrooms, 1½ baths, carpeted kitchen with ample storage, large private balcony. Recreation room and hobby work bench. A world of your own in a location handy to shops and park. Clare Brock 598-3321 or 592-2173.
$30,900 - $35,900
JACK MEARS
OAK BAY REALTY LTD.
Coast to Coast Real Estate Service
"the professional people"
2194 Oak Bay Avenue 598-3321
3618 Shelbourne 598-3344

NEW Warehousing and Manufacturing Units
2400-4800 SQ. FT.
• NEAR AIRPORT and FERRIES
• REASONABLE RENT
• LONG TERM LEASES
AVAILABLE NOW
ELLEHAMMER INDUSTRIAL MALL
SIDNEY, B.C.
656-3911 • EV. 598-3188

D F Hanley Agencies Ltd
REALTOR

AL WIESHLOW
Dogged perserverence has been part of his life throughout 25 years in the R.C.M.P. For the last 3 years Al has been part of the D.F.H. Golden Rule Realtor Team. Living as he does in the Sidney area he is well equipped to help residents, of North Saanich in particular, to solve their real estate problems. Al's question . .
"HOW MAY I HELP YOU?"
9293 Douglas Street
385-7761

CONTINUOUS OPEN HOUSE
BY OWNER — $76,500
1910 Barret Drive - North Saanich
4-year-old unique home, 20 minutes from Victoria on East Saanich Rd. 4 bedrooms, 2½ baths, slate entrance and fireplace, 2 bay windows, ½ acre with hobby, rock garden, and large patio. $49,000 mortgage at 11%.
OPEN HOUSE MON. - SUN. 656-1632

1974 CADILLAC
ELDORADO
CONVERTIBLE
All Luxury Features are Included in this Superb Auto.
• One of a kind The Last Convertible made
• Car Boat Land or anything of value on trade
CONTACT PHIL HENDRY
386-3516
METRO TOYOTA LTD
Dealer Licence Number D6455

OPEN FOR INSPECTION

SATURDAY 1:30 TO 4:30 P.M.
912 RANKIN ROAD
(Off Craigflower between Delwood and Aral)
1854 Sq. Ft. plus large drive-in garage finished in this 4-level split. Room for more development in the basement. Make an offer or TRADE your present home. Asking price $69,900. MLS.
384-8124 LARRY BROOKS 383-3203
Pemberton, Holmes Ltd.
1000 Government Street

ONLY ONE LEFT!
BRAND NEW 1974
MERCEDES-BENZ '280'
$11,900
TREMENDOUS SAVING OVER 1975 PRICE!
THREE POINT MOTORS LTD.
MERCEDES-BENZ
2620 GOVERNMENT ST.
At Hillside 385-6737
(Dealer Licence Number D6415)

cedar hill place
1725 CEDAR HILL CROSS ROAD
THE PLACE TO COME HOME TO
FOR A FAMILY-SIZE APARTMENT with your own landscaped yard, yet conveniently located for shopping, parks and transportation.
OR PERHAPS A ONE-BEDROOM and DEN, with outside kitchen, two large balconies, and your own washer and dryer.
FULL UNDERGROUND PARKING
WORKSHOP CHOICE OF CARPETING
RECREATION ROOM WITH PATIO
$32,000 to $51,000
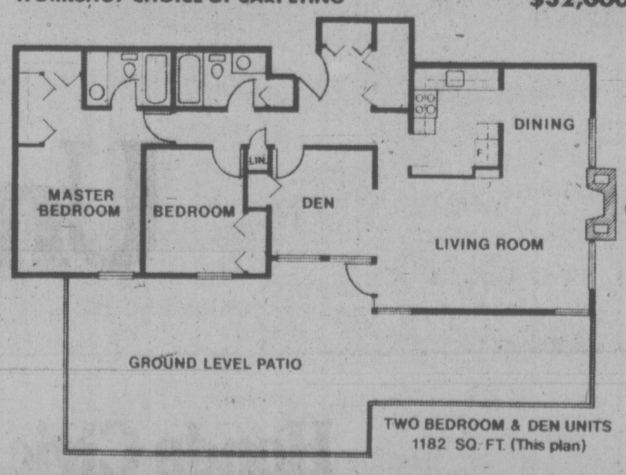

TWO BEDROOM & DEN UNITS
1182 SQ. FT. (This plan)
A Comfortable Place to Live
PACIFIC STRATA SERVICES LTD.
201 - 727 JOHNSON STREET 386 2437

NORAD: Powerful Force for Friendship

By PAT DUFOUR
Times Staff

Misery likes company.

For this reason the top Canadian in the North American Air Defence Command (NORAD) says there's still a great entente between Canadians and Americans serving in NORAD.

In spite of the fact Canada only contributes 10 per cent of the personnel and money needed to keep NORAD going, Lt.-Gen. Richard Stovel, NORAD's deputy commander in chief, says there's no hint of Canadians being treated as second-class citizens.

Defence Minister James Richardson's recent announcement of further cutbacks will probably result in the 8,600 Canadian military personnel in NORAD being whittled away by another thousand.

Surely this makes the U.S. servicemen feel they're carrying Canada on their shoulders.

Not so, says Stovel.

"The U.S., through inflation, is going through the same frustrations and cutbacks that we are," Stovel said, "There may be only 10 per cent of us in NORAD but we hold some of the top positions and Canadians — corporals, sergeants and the rest — are respected. They understand — misery likes company."

The NORAD agreement comes up this May and Stovel says "it's extremely important we continue to be involved. But, of course, this is a political decision."

Stovel, who took over as deputy commander 3½ months ago, is no stranger to NORAD. He was at NORAD headquarters in Colorado Springs from 1958 to 1962 as deputy director of plans and policy.

There's been a great change since then.

"There were about 202,000 people involved then at 250 sites around the world, compared to 80,000," he said, "The emphasis has changed from bomber interception to sovereignty and surveillance of air space. In 1960 there were a couple of thousand interceptors compared to 500 today."

There is plenty to observe.

"We catalogue every object in space. Since the first Soviet Sputnik was launched over 3,200 objects have been put into space and about 4,200 pieces of debris have come back to earth," he said.

Compared to the 20 space objects launched in the past year by the U.S., the Soviet Union has sent up 91 payloads.

Stovel sees no menace in the disparity. He said the Russian payloads were reconnaissance, weather observers and other data-collecting objects, the greater number triggered by the Russians' urge to catch up with American space know-how.

Stovel, here to lecture at the University of Victoria and speak to the Royal Canadian Air Force Association, has spent a third of his service years abroad, including years in England, France and Washington, D.C.

"This makes me qualified to look back at Canadians from the outside," he said, "They have a high reputation outside the country."

His frustration as a military man shows, however, when he adds:

"All is not lost. We do the best we can with what we've got. But it's never enough."

The man who started in the RCAF as a leading aircraftsman, earning his pilot's wings in 1940, criticized Paul Hellyer, the man who once was an RCAF corporal and as defence minister pushed through unificatio.

Replying to Hellyer's recent criticism of the air force, Stovel said:

"In spite of inflation, unification and everything else, when you see the respect in which our servicemen are held abroad it makes you proud to be a Canadian."

STOVEL

PRIME
Air Conditioned
OFFICE SPACE
FOR RENT
in
Victoria Press Building

- 1000 square feet
- Concourse floor
- Private entrance

APPLY
H. L. ALEXANDER
Victoria Press Ltd.
2621 Douglas St.
382-7211
(Local 134)

CANADA

PUBLIC NOTICE
COMMISSION OF INQUIRY — R.C.M.P.

The Commission of Inquiry Relating to Public Complaints, Internal Discipline and Grievance Procedure within the Royal Canadian Mounted Police announced that submissions will be received by the Commission until

MARCH 31st, 1975

and that subsequent to that date no further submissions will be received by the Commission.

Submissions may be sent to either:

C. E. Belford,
Executive Secretary
Commission of Inquiry
—R.C.M.P.
18th Floor
The Laurentian Towers
44 Bayswater Avenue,
Ottawa, Ontario.
K1Y 4K3

OR

David W. Scott, Esq.
Associate Counsel
Commission of Inquiry
—R.C.M.P.
c/o Scott & Aylen,
Barristers & Solicitors,
170 Laurier Avenue West
Ottawa, Ontario
K1P 5V5

By Order of the Commission
Dated at Ottawa this
30th day of January, 1975.

ORCHARD HOUSE
647 Michigan Street
(Long Term Lease Purchase)

Studios from
$19,765—15th floor.
One Bedrooms from $24,480
Two Bedrooms from $36,000

10% Down Payment
(Limited)
10% Interest on Balance
30-Year Amortization

FEATURES:
Heated Pool — Saunas — Swirlpool — Putting Green — Lawn Bowling — Controlled Entrance — Underground Parking — Resident Managers.

OPEN DAILY
1:30 to 4:30
(Except Sunday)

PACIFIC STRATA SERVICES
201-727 JOHNSON ST. 386-2437

What price comfort?

Under $3000.*

Honda Civic. The Automobile Re-thought.

*Price specifications based on manufacturer's suggested list price for two-door, 4-speed transmission Civic FOB Vancouver, Toronto and Montreal. Price does not include handling or pre-delivery inspection charges, licence and provincial tax. Prices and specifications subject to change without notice. Honda Civic models include two door and two door hatchback, available with four-speed standard transmission or Hondamatic.

Honda Car Centre 909 Yates Street, Victoria, B.C. 386-6707 Dealer Licence Number D8217

Squabble Sabotages New Holiday

Times Ottawa Bureau

OTTAWA — Canada's first heritage Day has been sabotaged by a Liberal-NDP squabble.

The result is the first of proposed new winter holidays appears at least a year away — rather than a mere 10 days.

Nipissing Liberal J. J. Blais pulled the rug out from under NDP House Leader Stanley Knowles by introducing a motion that the third Monday in February be officially designated Heritage Day.

Knowles was on his feet in seconds protesting he had advised Speaker James Jerome, as well as government and opposition officials, that he was going to put forward a motion declaring Feb. 17 as the nation's newest statutory holiday.

Although Knowles said he had been assured of the necessary unanimous consent of members, the bickering which resulted spelled failure for the proposal.

Back in December, 1973, the justice committee had recommended adoption of a new legal holiday to be known as Heritage Day but the bill — which is still sitting on the order paper — has never been passed.

Mr. Knowles insisted on bringing in his original motion, stressing he had been informed it would be accepted.

But he got no further than his Liberal counterpart.

DIEFENBAKER

LANG

Lang Denies Rail 'Rooking'

OTTAWA — Justice Minister Otto Lang denied angrily in the House of Commons Thursday a charge that the federal government took the side of the railways and ''rooked'' Canadian consumers when it intervened in the controversial freight rate case before the courts.

He snapped that former Conservative Prime Minister John Diefenbaker, who levelled the charge, was "a master of misinformation."

However, he refused to say whether the federal government will intervene again in the case if an order by the Canadian Transport Commission Wednesday, rolling back a 25 per cent rate increase temporarily, is appealed to the courts.

"The right honorable gentleman," Land said scathingly, "devises an attack by asking the government whether we are going to do something we have never done and he expects an answer. I think he should have more respect for the House in view of his record in it."

The row arose the day after the CTC ordered that the 25 per cent increse in freight rates, which the railways have been charging for 10 days, be wiped out. The rates affect about 22 per cent of rail freight traffic.

Instead, the commission directed that the full increase shall take effect March 1, although the railways can file for a 12.5 per cent increase immediately.

Diefenbaker asked that if the CTC order is appealed, the federal government will follow "the unprecedented action" which it took Jan. 9 in intervening in the Federal Court when the prairie provinces sought to delay the full 25 per cent increase to March 1 instead of having it become effective Jan. 1. The commission had ordered that half the increase should come into force Jan. 1 with the rest delayed to March 1 — the order which it repeated Wednesday.

Grant Abuse Charged

OTTAWA (CP) — An assistant to Norman Cafik (L-Ontario) benefited from a New Horizons federal grant while working for the MP, David Orlikow (NDP-Winnipeg North) said Thursday.

But Cafik said later this did not occur as far as he knows.

Orlikow, speaking in the Commons, identified the assistant as J. Forester, a former news director with an Ajax, Ont., radio station.

He said the man, who also worked for Cafik during the July 8 election campaign, received $3,900 from funds allotted to a senior citizens project in Ajax.

"Mr. Forester began to receive these monies while employed as a special assistant to the honorable member for Ontario," Orlikow said.

Cafik, interviewed later, said Forester joined his staff March 11, 1974, and took a leave of absence May 23, 1974. He worked subsequently as a volunteer during the campaign and resumed his Ottawa duties July 9, the day after the election.

5 CIA Men Listed for Canada

OTTAWA (CP) — A Progressive Conservative MP said Thursday that five employees of the U.S. Embassy or U.S. consulates in Canada are listed in a book called Who's Who in the CIA.

Perrin Beatty (PC—Wellington - Grey - Dufferin - Waterloo) said in an interview he wants to find out if the government investigates the background of employees in embassies.

He said the book may not be correct but added that it "strains my credulity" to hear that there is only one Central Intelligence Agency man in Canada — the liaison man in the embassy here — as the government has claimed.

Beatty made his statement a day after he sent a copy of a letter concerning apparent industrial espionage by the CIA to External Affairs Minister Allan MacEachen.

MAYFAIR REALTY
1975 autoplan
INSURANCE AND LICENCE
3153 DOUGLAS ST. 386-2955
WOODWARD'S MAYFAIR CENTRE

UNIVERSITY HEIGHTS
AN ELEVEN-UNIT TOWNHOUSE DEVELOPMENT — 1709 McKENZIE
OPEN TO VIEW FRIDAY AND SATURDAY 1:30 TO 4 P.M.
Quality, spaciousness, attractively designed. If your home takes too much of your leisure time, and you don't like apartment living, then be sure and see these!
JOHN F. COLWELL 384-8124 592-0828
Pemberton, Holmes Ltd
1000 Government Street

JOHN HOLMS WINS HAWAII VACATION

Achieving full quota in Jack Mears Oak Bay Realty incentive plan for January, has earned a bonus of two weeks for two in the Hawaiian Islands for John Holms.

A close second was John Jenkins (both of Shelbourne Branch) followed by Connie O'Regan. Both realtors get a long weekend at Harrison Hot Springs.

Qualifying for a dinner for two in Victoria were Bev Jeffery, Roy Gould, Bill Mohr, Harold Whiley, Ken Porter, Lynette Delahunt and Ira Freedman.

CONTACT OUR AWARD STAFF
at
598-3321 or
598-3344
ANYTIME

TURNER LAGS

OTTAWA (CP) — Finance Minister John Turner said Thursday his plan to develop a program to fight inflation is behind schedule but he is encouraged by the response so far.

Turner announced in December that he and cabinet colleagues would meet representatives of various groups in an attempt to reach a consensus on how to split up national income. They have met with representatives of labor, business and some professions.

When he made the announcement, he said he hoped to have the initial round of discussions completed by February.

He said outside the Commons Thursday that these discussions will not be completed this month and he declined to say how much longer they will last.

"It's moving. I'm dealing with the human process and I'm not getting any discouraging results so far."

BOOK NOW . . .
Banquets, Receptions, Parties, etc.
from 25—1100 people
STARDUST
385-1031

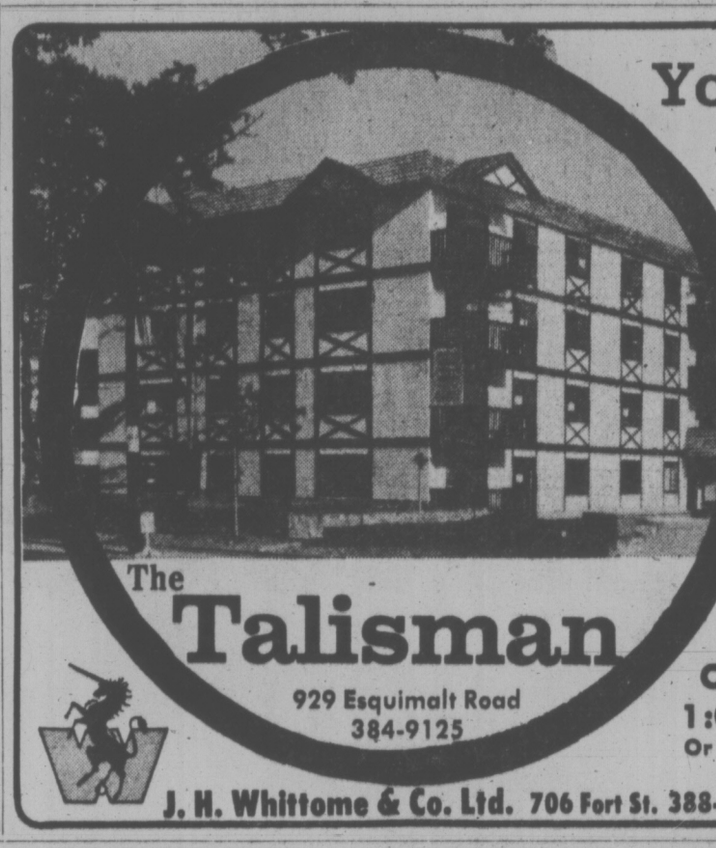

Your Key . . .
to a new way of life
There is more to come home to at The Talisman. Controlled entrance, hobby room, sauna and whirlpool, entertainment lounge scenic views — and a friendly atmosphere.
See these well designed spacious apartment homes with two bedrooms, some with extra half bath ensuite, lots of parking.
$34,500 to $40,500
Easy Terms
The Talisman
929 Esquimalt Road
384-9125
Open Daily
1:00 to 5:00
Or By Appointment
J. H. Whittome & Co. Ltd. 706 Fort St. 388-4271 / Royal Oak 479-1667

Your Windsor Man says
"We've got the panelling . . .we've got the price!"

4x8
3/4 FACTORY GR.
FIR
10.99

4x8
1 1/16 FACTORY GR.
FIR 9.99

ASPEN GLOW
3.49

WINDSOR
THE PLYWOOD PEOPLE
3032 JUTLAND
PHONE 386-8222
8 a.m.-5:30 p.m. Mon.-Sat.
CHARGEX
BETWEEN GORGE ROAD AND BURNSIDE

Cedarfair - a distinctive life style
1025 Fairfield Road, Victoria, B.C.

The Fairfield Way of Life

Cedarfair's location is ideal in that it offers the unique feature of proximity to the pleasures as well as the necessities of life in peaceful surroundings.

Beacon Hill Park, the Waterfront, Downtown . . . all are within pleasant walking distance. That's the special life style your new address, 1025 Fairfield Road, invites you to enjoy.

Opening Saturday
February 8th at 11 a.m.
Display Suite Open Daily
(including Sunday) 11 a.m. to 5 p.m.

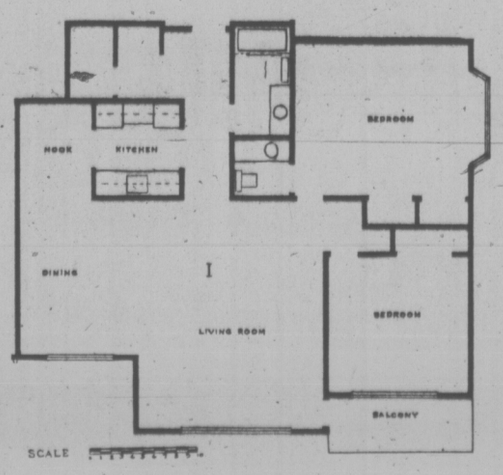

The Cedarfair Way of Life

Cedarfair has been designed to make your new way of life both comfortable and secure. The suites are remarkably spacious (see scale). Many have raised hearth fireplace; others feature an additional "nook". Some master bedrooms have gracious bay windows. Kitchens are complete with quality Westinghouse appliances including a dishwasher and garbage disposal unit. All two-bedroom suites have one and a half bathrooms, quality broadloom throughout and a private balcony or patio. Park your car with ease in the underground parking garage protected by a remote-controlled steel door. From the quality construction to the superior finish, Cedarfair, offers you a truly distinctive style.

1 Only — One bedroom (plus) $49,000
15 — Two bedrooms, 1 ½ baths from $52,000

Another quality Condominium built by Danzo and Franco — Phone 386-8132 or 384-2944

Warning: The Department of National Health and Welfare advises that danger to health increases with amount smoked.

Street Parking Ban Seen

Esquimalt is stepping up a plan which will eventually ban parking on all main streets.

Thirteen parking restrictions on heavily used roads were introduced at this week's council meeting.

Restricted areas are small, ranging from 20 to 220 feet each, but it's part of a trend says Mayor Art Young.

"It's a gradual move toward no parking on main streets," he said.

Municipal engineer M. H. Campbell said parking is not the main purpose of roads.

"The primary reason for streets is to move traffic," he said.

An Esquimalt bylaw passed in 1972 said developers of multiple dwellings must provide parking spaces numbering at least 150 per cent of the number of units built.

Poetry Reading

Poet Peter Russell of the University of Victoria will read from the works of John Donne, at 8 p.m., Feb. 14 at the Saanich-Victoria branch library.

He will also discuss the works in this first of two poetry evenings to be held there.

Actor Hank Stinson will talk about Robert Service and his writings on Feb. 21, in the program's second half.

GREAT CELLIST HERE

The western world is fortunate in the somewhat miraculous circumstance that Mstislav Rostropovich, frequently called the world's greatest cellist, has been permitted to leave Russia to give concerts abroad.

On Sunday and Monday at 2:30 p.m. and 8:30 p.m., he will appear at the Royal Theatre with Laszlo Gati and the Victoria Symphony Orchestra, performing the Dvorak Concerto.

This is remarkable in that Rostropovich has been rumored to be under a political cloud with Russian authorities.

It all came about because the artist had sheltered Alexander Solzhenitsyn for three years at his dacha (summer home) near Moscow.

OPEN SAT. 1-4 P.M.
870 BRETT—LIKE NEW!

$38,900. New wall-to-wall shag; new flooring in kitchen and bath; all new walls, fixtures, and cabinets. Close to all amenities. Try your low down payment and new low interest rates.

477-1841 MRS. ANN EDGINGTON 477-4531
BLOCK BROS. REALTY LTD.

OPEN HOUSE — $47,900

SAT. 1:30 - 4:30 Feb. 8, 1975
577 McKenzie (Off Carey)

Close to ½ acre of property. 3 or 4 bedrooms. Modern home with dining room, fireplace, full basement and attached garage. Very convenient, but on a quiet cul-de-sac.

388-6231 GERRY FINNIGAN 388-6275
IN ATTENDANCE LOCAL 2316
ISLAND PACIFIC REALTY

OPEN HOUSE SAT. 1:00-4:30 P.M.
1732 - 1734 ASHDALE PLACE

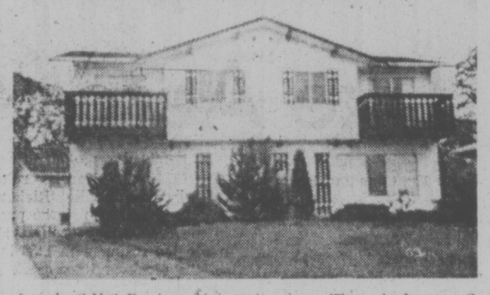

Lovely S X S Duplex. University area. Three bedrooms, 2 bathrooms each side. Double carport. No through traffic. Owner occupied. **$73,000.**

598-5166 PATRICIA SEDGER 479-3673
NEWSTEAD REALTY LTD.

OPEN HOUSE
1:30-4 P.M. SAT. FEB. 8

3060 MILGROVE
GORGE AREA

This lovely 3-bedroom 17-year-old home, featuring quality wall-to-wall throughout, over oak. Fireplace, dining room, sundeck, high basement and excellent construction. Immaculate condition.

Phone Bill Palfrey, 386-7545 or 598-4210 for viewing.

Island Homes Ltd.

OAK BAY
OPEN FOR INSPECTION
SATURDAY 1:30 to 4:30

2150 KENDAL AVE.
(Off Henderson Rd.)
$66,000

The tasteful use of cement siding and stucco enhances this delightful and immaculate three-bedroom home and garden, within walking distance of the University. The interior is as immaculate as the exterior. The basement contains recreation room, wet bar and two-piece plumbing. Tops in value and location. Clear title can be given. Exclusive.

MR. YELLS in attendance
388-4271 Res. 383-5039
J. H. Whittome & Co. Ltd.
706 Fort Street

OPEN HOUSE
Saturday 2:00-4:30
2359 STYAN ROAD
SOLD

RICK KALLSTROM 385-8784
JOAN HOPPER 652-3103
Douglas Realty Ltd.
385-8784

OPEN HOUSE — GORDON HEAD
JUST COMPLETED

1 - 4:30 P.M., SAT., FEB. 8th at 4156 TIEDMANN
(Off Ferndale, near Tyndall)

1400 sq. ft., 3-bedroom home, 2 bathrooms (fibreglass shower unit), 2 fireplaces, intercom, built-in vacuum system, dishwasher and garburator, large sundeck, ample parking. Lot 95x105. Take advantage of low interest rates and Government 2nd mortgage of $5,000. Only $71,900. See you there!

D F Hanley Agencies Ltd.
WIN DOUGLAS
385-7761 24 hrs. 592-6479 Res.
D. F. Hanley Agencies Ltd.

OPEN HOUSE SATURDAY 1:30 to 4:30 p.m.
10456 JOCELYN PLACE
(Off Allbay Road)
SIDNEY

- WATERVIEWS
- EASY CARE GROUNDS
- 3 BEDROOMS
- NEAR MARINAS
- PATIO
- 2 BATHROOMS

$68,000

384-8124 GILES PERODEAU 656-4525
Pemberton, Holmes Ltd
1000 GOVERNMENT STREET

OPEN HOUSE
1:30-4:30 p.m. Saturday, February 8
522 PHELPS AVE.

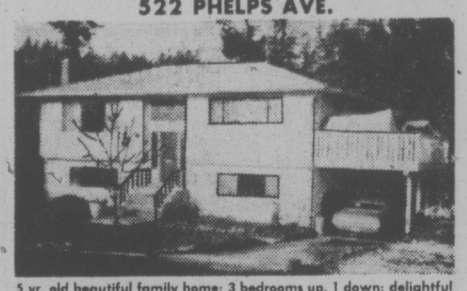

5 yr. old beautiful family home; 3 bedrooms up. 1 down; delightful living-room with fireplace. Over 700 sq. ft. in finished, ground level basement. Lot well landscaped. Country living, city atmosphere. Priced at $54,900.00

In Attendance
BOB LINDSAY 388-9172 or 388-7407
FARMERS & MERCHANTS TRUST
731 FORT STREET, VICTORIA, 388-9172
VANCOUVER 564 Howe St 681-7212 KAMLOOPS 157 Victoria St 374-2161
MEMBER CANADA DEPOSIT INSURANCE CORPORATION

OPEN HOUSE
GORDON HEAD
1971 FERNDALE
SATURDAY 1:30 to 4:00

Enjoy this new 1500 square feet home with 3 bedrooms, 2 bathrooms, lovely fireplace in living room, separate dining room, large kitchen with eating area, plus dishwasher. High quality Harding carpets throughout. Full high ceiling in basement for further development, including fireplace for your recreation room. Make this a must to view. For further information, phone:

HAROLD WILEY or BILL MOHR
598-3321 or Res. 592-2798
JACK MEARS
OAK BAY REALTY LTD.
598-3344

OPEN HOUSE
1:30-4:00 SATURDAY
537 WARREN AVENUE
(Off Carey Road)

Attractive three-year-old bungalow completely finished on both floors. Living room with fireplace, large dining room, modern cabinet electric kitchen, four bedrooms, rec room, two 4-piece bathrooms. Rich shag carpet in many areas. Ideal for large family or family plus relatives. Asking $53,900 with terms. MLS 10865.

National Trust
DON CLARK
MIKE RUSSELL
388-5451 (24 Hours)

OPEN HOUSE
Sat. 1:30 to 4:30

2233 ARDWELL, SIDNEY

Only 1½ blocks from the sea, backs onto an undeveloped park! Main floor: 3 bedrooms, master with 3-Pce. ensuite, oversize dining room and living room (double faced fireplace), 2 in-law suites on all facilities. One has 1 bedroom, other has living/sleeping room. All have separate entrys. Ideal accommodation for the right family.

For Prior Viewing Call:
G. L. LLOYD, 479-4105 or 477-1841
On the Asking Price of $74,900
BLOCK BROS. REALTY LTD.

4 Bedrooms, 2 Full Bathrooms, Rumpus Room, Den (Fireplace), Approx. 2000 Sq. Ft. Living Space

CLOSE TO SHOPS. BUS. SCHOOLS. 2 BLOCKS TO BEACH
25 MINUTES TO VICTORIA. FINE CONDITION.

OPEN TO VIEW
SATURDAY 1 - 5 p.m.
9361 MARYLAND DRIVE
(Sidney's area of fine homes)

Directions: Off Pat Bay Hi-Way to right on Lochside — Left on Lochside to Frost — Left on Frost — Left on Maryland.

JOHN BISHOP 384-0581 (24 Hrs.)
RES. 656-2308 JOHN BISHOP LTD. 1318 Esquimalt Rd.

OPEN HOUSE
4760 CARDSVIEW
SATURDAY 1:30 - 4:30 P.M.
(To Rocky Pt. Road—Right on Kangaroo to Twiswilde—Left on Twiswilde to Cardsview)

UNIQUE PAN-ABODE

If you have dreamed of living in our beautiful B.C. woods on the fringe of the capital city, then this may be it. 2 Acres. Quality constructed 4-inch Pan-abode with extensive use of old brick. Large waterview living room and separate dining room. 2 fireplaces, 3 bedrooms. Financing has been arranged. Offers on $67,500. Good dollar value, so come and see. MLS.

388-5647 DAVE GIBSON 388-9172
FARMERS & MERCHANTS TRUST
731 FORT STREET, VICTORIA, 388-9172
VANCOUVER 564 Howe St 681-7212 KAMLOOPS 157 Victoria St 374-2161
MEMBER CANADA DEPOSIT INSURANCE CORPORATION

JACK MEARS
OAK BAY REALTY LTD.
3618 Shelbourne St. — 598-3344 2194 Oak Bay Ave. — 598-3321

OPEN HOUSE—990 BRIGHTON CRESC.
SAT. 1:30—4:30

Close in on a quiet street — Oak Bay border. 3-bedroom family home with space for additional development down. Easy care lot. Price $53,900 with large mortgage.

For prior viewing call. Marj Napper.
598-3344 or 592-9554 Anytime!

OPEN HOUSE — ROCKHEIGHTS
$74,900 (WITH EXCELLENT FINANCING)

Sat. 1:30—4:30, Feb. 8 — 774 Hutchinson

Luxuriously appointed 3 or 5 bedroom home with over 2700 sq. ft. of finished living area. Extremely large dining and living areas with two handsome fireplaces. Bright fully appliances kitchen and attached laundry room. Gym-sized rec. room with beamed ceilings and bar. Even more room for a wine cellar. COME AND SEE IT!

388-6231 GLENN NICHOLLS 388-6275, Local 572
in attendance
ISLAND PACIFIC REALTY

OPEN DUPLEX, 820-822 LESLIE
Saturday, 1:30-4:00 p.m.

Don't miss this dandy duplex. Four bedrooms on owner's side two bedrooms on the other. On dead-end street. It is well worth your viewing!

FOR SALE Royal Trust

Priced well at $79,950. MLS.

In attendance:
ROMA NICOLL or JOHN MOLYARD
Call 477-0101 Anytime

OPEN HOUSE
FRI. & SAT. 2:00 to 4:00
3210 Beach Drive
PROFESSIONAL DISTINCTION

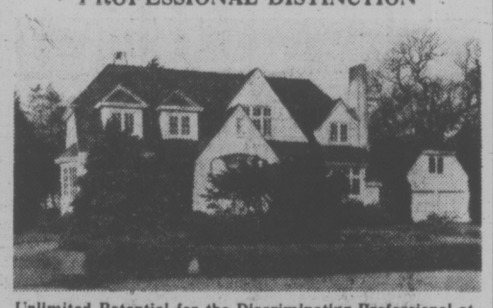

Unlimited Potential for the Discriminating Professional at this Prestigious Location.

This stately home has 2,000 sq. ft. of gracious living area on the main floor featuring a grand piano-size living room with adjoining terrace and a separate dining room with built-in buffet. The study with fireplace has been finished in cedar and the large breakfast room overlooks a lovely secluded garden. The second floor has four spacious bedrooms and two four-piece baths with delightful gallery surrounding the staircase. Priced at **$149,000.**

386-2111 NEIL RAWNSLEY 595-1507

NEW EXCLUSIVE LISTING
Beautiful Waterfront Property
Ten Mile Point — $125,000

This tastefully designed English cottage style home is situated on more than half an acre of breathtaking waterfront property which offers excellent seclusion. Living and dining rooms have windows overlooking the water, as does the master bedroom. Among the many features this home offers four bedrooms, two bathrooms and a large comfortable recreation room. For appointment to view please phone

JEANNE LUCAS
386-2111 477-1342
MONTREAL TRUST CO.

Remedy for Violence Elusive

ED CHYNOWETH
. . . he's trying

By JOHN SHORT
The Canadian Press

Some attempts have been made recently to reduce violence in hockey but spokesman for three Western Canadian leagues agree there is no way to predict what remedies —if any—will work.

Ed Chynoweth of Saskatoon, president of the Western Canada Hockey League (WCHL), lays most of the blame on coaches.

Ed Young of Saskatoon, president og the Saskatchewan Junior Hockey League (SJHL), says players are influenced into using violence by the fans.

And Don Drummond of Red Deer, secretary-manager of the Alberta Junior Hockey League, says the way to control such violence is to impress upon the minor league players that fighting and stick swinging will not be tolerated.

Chynoweth said that in his league, 38 games in suspensions have been handed out to players and 29 games to coaches, "and that won't be allowed to continue."

"The coaches, managers and owners must realize the prosperity and popularity of our league is at stake."

Chynoweth fined Patty Ginnell, owner of Victoria Cougars, $1,000 and suspended him for three games following brawls in successive games in Winnipeg and Brandon. Winnipeg coach Murray McPherson also was suspended for three games.

But generally, Chynoweth is pleased with the conduct of his league.

"We haven't had a stick-swinging incident this year. We haven't had an all-out brawl in which both benches emptied."

Penalty totals in the WCHL are higher than in recent years, but Bob Strumm of Saskatoon, league statistician, says it's because almost every club has one or two players drawing the bulk of the minutes.

An example is Jerry Rollins of Winnipeg Clubs, who has 399 minutes in penalties with seven weeks remaining in the regular season. The record, set last season by Ted Olson of Edmonton Oil Kings, is 435 minutes.

Ginnell's Cougars, leaders in the Western Division, hold a big lead in penalties, with New Westminster second, Brandon Wheat Kings third and Kamloops Chiefs fourth.

"There's no doubt the B.C. faction if rougher than the Prairies," said Strumm. "The problem is that some coaches use a player just as a goon. If you could legislate that out of existence, you'd have much of the problem solved."

A spokesman in Ontario says the WCHL is far rougher than the top two eastern leagues, especially the Ontario Hockey Association Junior A series, where a rule imposing heavier penalties on aggressors has been rigidly enforced.

Tough rules also exist in the WCHL statutes but are not often called.

An Alberta Amateur Hockey Association rule calling for an automatic game misconduct to those involved in fights has received mixed reactions.

"I loved it at first," said Drummond. "Now I hate it."

The league has had several bench-clearing fracases in the last few weeks "but the threat of the game misconduct worked for a while."

In recent games, coach Doug Messier of the league-leading Spruce Grove Mets has been involved twice in scuffles with fans.

The Mets already have set a league record for team penalties and Tony Lecuyer has established an individual penalty record.

Young said many SJHL fans attend games in hopes of seeing a brawl.

bill walker

Referees: Let's Hear It for the Blackguards

There's an old saying that a referee only beats you about 10 per cent of the time, but he sure tries like hell the rest of the season. Then, of course, there is the advice that Red Storey gave the Western Canada Junior Hockey League All-Stars when they were guests at the WCHL dinner at the Empress.

The old redhead made it patently clear that the referees, as the players, were just human after all.

"So take it easy on them," he suggested, "because they are learning, just like you."

Well, maybe the advice sank in and maybe it didn't but it is true that the guy in the striped shirt doesn't beat a team very often. The players do most of the damage themselves and if most of the clubs were as good as they think they are, the referees probably wouldn't be noticed, would they?

On the other hand, is it possible that mere players could take the abuse they themselves hand out to officials? Hardly. Sure the refs make mistakes, but no more, no less, than the next fellow. And if they blow one, they know it. Let a player do something similar, miss an open net for the game winner, and he, too, knows what everyone is thinking. In both cases it is something called "choke", but does the official tell the player? Maybe he should.

So "the hours ain't bad" as the saying goes. Maybe. But some of the time a referee's job must be downright exasperating.

Loners Beyond Reproach

A referee, you see, is nobody's friend right from the start of the season. He is a loner all the way on the outside, not allowed to travel, except in emergency, with the players or club officials; must stay in a separate hotel; must not be seen consorting with shady characters of unsavory reputations and fat wallets; can never, never imbibe in public; and besides, sometimes must take special care not to be recognized because of what went on at the arena the night before.

A referee and-or linesman also must be beyond reproach. That means simply that no one except Pat Ginnell, Jackie McLeod, Punch McLean, Norm Johnson and all the WCHL players, officials and fans can jeer at him, sneer at his calls and refer to him as a mother's son of a thief and a wretched cheat and a liar, too.

Still, hockey referees, it is believed, have an unsmirched record. It can't readily be recalled here if any NHL referee has been touched by scandal.

But no, all officials aren't lily white. Perish the thought. In baseball, an umpire by the name of Higham, back in 1882, once was relieved of his duties for collusion with gamblers. Fight judges and referees have also been the victims of sinister pressure somewhere in the shadowy past of that shadowy sport. It is known that during the basketball scandals in the U.S. a few years ago, at least one official was found to have been given a special course in altering the final result of certain games. And of course, in Russia, there were some peculiar calls against the Canadians; but then those officials were simply using a different rule book and possibly only obeying instructions. Theirs may also be a way of life which, thankfully, we can do without.

Lessons From Experts

So a referee is fair game. Why not? It's an integral part on the national pastime to boo his arrival and question his decisions by word or other action. For some reason, partisan fans usually are the most vociferous. So go ahead, have fun, but keep it good, clean fun. Because think of hockey, a violent sport, without such an escape valve and the very magic of an official's whistle. How often have you seen it happen a player stop dead short of his target simply because the referee chose that precise instant to stop the play?

Some referees are very good, others are lousy and incompetent. Some demand respect, others don't deserve it. Some go on to higher leagues, others can't take the pressures. And if it's an old principle that the only wrong decision a referee can make is a dishonest one, it really isn't always necessarily so.

Because, after all, most of them are still learning, and it's not really their fault that everyone else in the building can see the game and call the play better than they can.

And where better to learn than from the experts themselves — the coaches, the players and the fans.

So, let's hear it for the officials, every lovable blind, thieving, inconsistent, prejudiced blackguard among them.

Because hey, who really wants their job? Not me. I pass.

And really, fellows, they don't often beat you. Not even 10 per cent worth. And you know it!

LEGS ARE ON DISPLAY, but most prominent pair belong to Julian Payne, one of male players, who is surrounded by female foes during annual powderpuff rugby game at University of Victoria. Girls, who turned out 18 strong for game, included Ann Biscoe (9), Dawn Nott, Karen Ayers (17) and, behind Karen, Virginia Van Dusen. They embarrassed unexpectedly-meek men by winning 26-0. (Times photo by Irving Strickland)

McLean May Pay Big Price For Scoring Game-Winner

Times News Services

Underdogs rose from the depths Thursday but Calgary Centennials may have paid a higher price than Winnipeg Clubs in recording Western Canada Hockey League victories.

Dennis McLean scored the winning goal with 29 seconds remaining in regulation time as Calgary edged the Broncos 3-2 in Lethbridge, but the play may have been costly.

McLean, a native of Victoria, suffered a thumb injury when he crashed into a goal post after scoring. X-rays were to be taken today to determine the full extent of the injury.

The goal was McLean's 32nd of the season.

Teams split 30 penalties, each drawing eight minors and seven majors, in a game that took almost three hours to play.

At Winnipeg, the Clubs won their third straight game by defeating Edmonton Oil Kings 9-5 to vacate the Eastern Division cellar. Winnipeg moved one point ahead of Flin Flon and to within eight points of fourth-place Brandon.

The game also was marred by fighting between fans and players at game's end.

In Victoria, a cast was one of the Cougars' worries as the team worked out in preparation for Saturday night's Memorial Arena meeting with New Westminster Bruins.

A "playing cast" fitted on defenceman Gord Roberts' broken thumb hasn't given the rookie the expected mobility. Another cast was expected to be made in an effort to get Roberts back into the lineup.

WESTERN DIVISION

	P	W	L	T	F	A	Pts.
VICTORIA	52	35	13	4	309	193	74
Medicine Hat	46	30	13	3	257	168	63
Kamloops	49	28	17	4	236	191	60
New West.	49	23	16	10	225	194	56
Edmonton	46	21	19	6	222	204	48
Calgary	51	9	35	7	172	286	25

EASTERN DIVISION

	P	W	L	T	F	A	Pts.
Saskatoon	50	28	11	8	257	186	64
Lethbridge	48	22	22	4	218	220	48
Regina	51	22	26	3	192	205	47
Brandon	50	18	26	6	196	233	42
Winnipeg	54	13	33	8	188	302	34
Flin Flon	48	13	28	7	177	267	33

Next games: Tonight — New Westminster at Kamloops, Brandon at Regina, Medicine Hat at Calgary.

EDMONTON (5) — Mike Will 2, Tony Currie, Stan Swales, Robin Sadler. WINNIPEG (9) — Kelly Greenbank 3, Dale Allan 2, Kevin McCarthy, Darryl Sutton, Larry Skinner, Gord Blumenschein. Attendance unavailable.

LETHBRIDGE (2) — Ron Delorme, Russ Hall. CALGARY (3) — Rick Hodgson, Greg Neeld, Denny McLean. Attendance: 2880.

Scorpions Facing Crucial Weekend

Victoria Scorpions want to continue playing basketball after this weekend.

A roadblock confronts them, however, and it's named Burnaby-New Westminster Broncos.

The two Dogwood Inter-City Senior "A" Men's Basketball League teams meet Saturday at 8 p.m. at Mt. Douglas High School and should the Broncos win, the season will be over for the Scorpions.

The two clubs are engaged in a best-of-three semi-final. Broncos won the first game 103-102 last weekend in Vancouver and if they win Saturday, they'll meet the winner of the other series, which matches Vancouver Capilanos and Richmond Ramblers.

If a third game is necessary it will be played Sunday at 2 p.m. at Mt. Doug.

Proettes Threaten Walkout

Professional women tennis players have voted overwhelmingly to reject the inequality of prize money between men and women players at Wimbledon and have threatened a walkout unless the All-England Club makes an adjustmentt.

The announcement of formal action came Thursday from Jerry Diamond, executive director of the Women's Tennis Association, and Billie Jean King, WTA president, from their headquarters in San Francisco.

If no satisfaction can be obtained, the statement said, then the women are prepared to stage a rival tournament in competition to the Wimbledon event.

Earlier Thursday, Maj. David Mills, secretary of Wimbledon's governing All-England Club, said firmly: "The prize money has been settled and there will be no alteration."

★ ★ ★

Elsewhere in the world of sport:

Rinks skipped by Frank Beutle of Penticton and Don Seekins of McKenzie were the only unbeaten foursomes remaining in the B.C. Curling Association playdowns after three rounds of play Thursday at Prince Rupert. Scores of the third draw were not available.

In earlier games, Bill Fowler of Quesnel, defeated George Beecroft of Kamloops 9-8 and Harvey Glandville of Williams Lake 9-6; Dave Lachance of Kamloops downed Brian McCormick of Kelowna 9-7 and Ken McLean of Prince Rupert 10-6. Seekins got by Rod Carmichael of Fernie 9-8 and Herb Van Grootle of Vernon 11-9; Beutle defeated Bob Harris of Kelowna 8-2 and Buzz McGibney of Trail 8-5.

★ ★ ★

Officials of the Canadian Amateur Speedskating Association, obviously moving towards healing a rift between competitors and executives, have been called to huddle in Red Deer, Alta. At the same time, CASA president John Hurdis said Sylvia Burka may be returned to the national team.

Burka, Gerry Cassan of Ottawa and Andrew Barron of Edmonton were dropped from the national team. The CASA said it was for "disciplinary reasons" but Burka says it stemmed from a clash over the philosophy of the training program expounded by coach Jerry Jorritsma.

★ ★ ★

Laurie Kreiner of Timmins defeated American Lolly Moss by two seconds Thursday in winning the downhill event of the Can-Am ski races at Red Mountain, eight miles west of Trail.

The result moved the 20-year-old Kreiner into fifth place in the overall point standings after seven of eight meets. Leslie Smith of Vermont, who fell at the second-last gate, has an almost-unbeatable lead in the overall women's standing.

Steve Devin of Seattle won the men's race Thursday to move into fourth overall. The overall lead is shared by Peter Dodge of Vermont and Scott Schimelfenig of Leavenworth, Wash.

Sports Shorts

sports

DOUG PEDEN - EDITOR

Even Half an Orr Enough for Stars

By The Canadian Press

Boston Bruins are proving virtually unbeatable at Boston Garden, but their critics are becoming more daring every day.

Centre Phil Esposito, needing just two points to reach the 100 mark in bidding for his sixth consecutive National Hockey League scoring championship, is a favorite target of hecklers.

Now, an opposing coach has come out with the statement that 26-year-old super star Bobby Orr is not the dominating force he once was for the Bruins.

Charlie Burns, an assistant coach who directed Minnesota in the absence of head coach Jack Gordon, made the assessment of Orr Thursday night after the Bruins continued their mastery at home over the North Stars with a 3-2 victory before 13,858 fans.

"I don't think teams come here with the fear of God any more," said Burns, a long-time NHL player. "I think they feel they're capable of doing things here. I don't think Boston is as feared as it used to be.

"Orr is not the Orr of old. His knees won't let him be. He used to own the game. He still does to a certain extent, but he used to be up and down the ice all night. Now he just seems to pick his spots."

In other NHL games Thursday, New York Rangers beat Philadelphia Flyers 3-1 in a penalty-filled match while Kansas City Scouts defeated Toronto Maple Leafs 3-2 and New York Islanders tied Buffalo Sabres 2-2.

Despite Burns' assessment, Orr provided a good show. He set up Bobby Schmautz for the first goal 52 seconds after the opening faceoff. Then, with Minnesota in front 2-1 late in the second period, he stole the puck to help Don Marcotte score his 23rd goal of the season. Greg Sheppard got the winning goal in the third period.

At Philadelphia, Brad Park broke a 19-game personal scoring slump to score for the Rangers in the third period, breaking a 1-1 tie and Jerry Butler added an insurance score.

The first period took an hour and two minutes to play while referee Wally Harris was busy sorting out the fights. Harris ended u passessing 22 penalties for a total of 94 minutes.

The Flyers' Dave Schultz and Reggie Leach and New York's Steve Vickers were ejected from the game. Schultz faces a one-game suspension if NHL president Clarence Campbell follows up his threat to suspend him one game for every time he incurs a game misconduct.

Schultz was ejected for being the third man in during a fight between team-mate Bob Kelly and Ted Irvine of the Rangers.

Campbell issued his warning to Schultz Dec. 13 after the Philadelphia player was thrown out of a game at Atlanta. This was his fourth game miscondcut of the season.

(Summaries on Page 11)

Nordiques Like Aeros

By The Canadian Press

Things seem to go right for Quebec Nordiques when they play Houston Aeros.

Robert Guindon's goal with nine minutes remaining in the third period gave Quebec a 4-3 World Hockey Association victory over the Aeros Thursday night.

It was the third win in as many games for the Canadian Division leaders over Houston this season and Aeros coach Bill Dineen left the referee and a bit of luck helped the Nordiques.

Houston missed a tie in the last two minutes when referee Ron Harris disallowed Andre Hinse's goal. Harris ruled that Quebec goalie Richard Brodeur had covered the puck in the crease long enough. He made the ruling with 1:38 left on the clock and the puck in the back of the goal.

In other WHA games Thursday, Cleveland Crusaders blanked Baltimore Blades 4-0 and Minnesota Fighting Saints and San Diego Mariners tied, 2-2.

The winning goal at Houston was a dribbler by Guindon at 10:41 of the final period.

Paul Popiel of the Aeros was draped all over Guindon as he came in on the left wing. Guindon got a weak backhand shot that went right through Houston goalie Wayne Rutledge's pads.

CLEVELAND (4) — Russ Walker (10th and 11th), Ron Ward (16th), Steve Cardwell (3rd). BALTIMORE (0). Attendance: 2077.

QUEBEC (4) — Christian Bordeleau (15th and 16th), Michel Parizeau (19th), Robert Guldon (8th). HOUSTON (3) — Gordie Howe (22nd), Ted Taylor (14th), Jim Sherritt (16th). Attendance: 6046.

MINNESOTA (2) — Mike Walton (32nd), Mike McMahon (5th). SAN DIEGO (2) — Wayne Rivers (32nd), Rick Sentes (15th). Attendance: 3541.

Three for Shoe

ARCADIA, Calif. (UPI) — All-time leading rider Bill Shoemaker piloted three winners Thursday at Santa Anita and climaxed the day with a narrow victory aboard Blue Times in the $15,000 allowance feature.

Sheila Shines Again

Sheila Chalmers came up with her second straight over-20-points effort to guide Belmont Tomahawks to a 44-35 decision over visiting Claremont Spartans in a Greater Victoria High School Girls' Basketball League tussle Thursday night.

Miss Chalmers, who scored 22 points Tuesday in a 34-25 win over Esquimalt Dockettes, fired 24 points, including 12 in the first quarter, against Spartans.

In other league games, Victoria Tigers trounced visiting Spectrum 51-9 and Mt. Douglas Ramblers hammered host Dockers, 54-22.

★ ★ ★

DIVISION "A"

	P	W	L	F	A	Pts
Mt. Douglas	10	8	2	467	218	16
Belmont	10	6	4	328	344	12
Claremont	10	5	5	293	329	10
Dunsmuir	9	3	6	326	382	6
Esquimalt	10	2	8	282	424	4

DIVISION "B"

	P	W	L	F	A	Pts
Vic High	8	8	0	431	179	16
Reynolds	9	7	2	346	268	14
Oak Bay	9	4	5	301	350	8
Spectrum	9	3	6	233	302	6
Parkland	8	0	8	150	361	0

Next games: Tuesday—Claremont at Vic High; Reynolds at Belmont; Oak Bay at Dunsmuir; Spectrum at Mt. Douglas; Esquimalt at Parklands.

VIC HIGH (51)—Patti Peskievits 13, Shelley Godfrey 7, Leslie Godfrey 14, Doreen Fitzpatrick 4, Cathy Flynn 3, Marg Barber 4, Lois Hennekes, Karen Sauter 4, Mary Jane Mackereth 2.

SPECTRUM (9)—Donna Dixon 5, Debbie James, Pan Kozak 4, Kathy Kozak, Sue Bedwell, Mary Doyle, Stephanie Mudie, Lynn Lorensen, Janet Justice.

BELMONT (44)—Marg Micks 4, Sue Sargreth, Judy Foley 2, Louis Nowell 4, Janice Bickell 2, Pat Charron 6, Arlene Brown, Sheila Chalmers 24, Irene Bodman 2, Cheryl Jackson, Debbie Sylvester, Connie Thaagaart.

CLAREMONT (35)—Lori McCulloch, Liz Fleming 4, Sandy Heinlich, Lisa Atkinson 2, Cathy Ambrose 2, Karen Heinlich, Lynn McKean, Carmelita Olivotte, Kathy Wilkinson, Gale Prince 8, Jeanine Wright 19.

MT. DOUGLAS (54)—Debbie Roy 16, Lorraine Mosher 6, Karen Jones 4, Marie Morrison, Gail Anderson 2, Leslie Cross 8, Tish Doyle, Cindy Smith 12, Bev Gait 6.

ESQUIMALT (22)—Cincy Langlois, Pam Cox, Shelley Eveleigh 2, Vicki Golden, Robin Bartlett 4, Sharon Doherty 7, Betty Lewis 8, Paula Wareham 1.

Rams Hold On

Mt. Douglas Rams had to stiffle a rally before tripping host Esquimalt Dockers 61-56 in a Greater Victoria High School Boys' Basketball League game Thursday night.

Victory moved Rams back into a tie for first place in the "A" division with Belmont.

Tom Watson and Bob Jones led Rams with 18 points each and John McManaman chipped in 17.

Ben Shottan and Rob Zeitz scored 19 points apiece for the steadily-improving Dockers, who led 44-43 going into the final quarter.

MT. DOUGLAS (61) — Tom Watson 18, Rick Shenton 2, Bob Spanier 2, John McManaman 17, Lee Woodruff, Bill Kent, Jim McDermott 7, Dale Douglas, Dan Pimlott, Bob Jones 18.

ESQUIMALT (56) — Ben Shotton 19, Bob Vanderford 8, Dave Carey 4, Ror. Arcuri, Scott Browning 4, Rob Zeitz 19, Larry Wright, Neil Clark, Roman Kubika 13.

COUGAR Hockey
Saturday 8:30 p.m.
Memorial Arena
Event No. 25
VICTORIA COUGARS
take on
NEW WESTMINSTER
AL HILL
LEFT WING
Adults $3.00. Youths and Senior Citizens $1.75
Children Under 12 $1.25

OUTDOORS
stewart lang

Salmon, Steelhead Scene Could Be a Lot Brighter

Generally speaking, neither salmon nor steelhead fishing has been all that great around Vancouver Island the past few days.

A lot of salmon fisherman are being kept off the water because of the combined wind and cold temperatures while most steelhead rivers art still too low.

But there are always exceptions.

In Finlayson Arm, fishermen have been landing a lot of small bluebacks on bucktails around Goldstream Island. A few winter chinooks up to 10½ pounds have also been landed on buzz-bombs and flashtails in the same vicinity.

Small chinooks and a few blues are providing the main return along the Bamberton side of Saanich Inlet. Tod Inlet and Willis Point water might also be worth a try.

The marker in Deep Cove is yielding much the same type of catch on 1½ pounds of weight and about 150 feet of line.

Waters near the Discovery Island lighthouse are producing chinooks to eight pounds, mainly on strip, and a few are still coming in from Trial Island.

Fishing pressure has fallen off drastically around the Victoria waterfront but, wind and cold permitting, Brotchie Ledge is still worth trying.

★ ★ ★

Roald Feness of Saanich topped fishermen in the Greater Victoria area this past week with a 20-pounder taken on minnow Sunday off the Becher Bay trap shack. Again, pressure has been light but other fish have been landed on both minnow and strip around Beechey Head and near Church Island.

Working up-Island, some good catches of blues have been reported from Cowichan Bay and chinooks up to 15 pounds are sparking a little action in Sansum Narrows.

Deep-water fishermen either mooching or trolling with cannon-ball weights have been picking up some hefty chinooks off Harmac as well as in Northwest Bay, while the odd smaller chinook and good numbers of prawns have been caught near Five Fingers.

Further north on the other side of the Island, numerous chinooks are milling around the mouth of Alberni Inlet. Unfortunately, they aren't biting on anything the local fishermen have to offer.

Back on the east coast, waters around Denman Island and in Fanny Bay are yielding chinooks up to 17 pounds and similar catches are being taken by trolling a Tom Mack spoon or flashtail off Comox.

Buzz-bombs, stingsticks and deadly dicks are pulling in chinooks in Quathiaski Cove and Duncan Bay. Most of these fish are in the five to eight-pound range but some weigh up to 15 pounds.

And, now to steelheading.

A few of those sea-run rainbows have been landed upstream from the suspension bridge over the San Juan River and returns are beginning to pick up in the Campbell River.

The most promising report this week comes not from the Island, but from the Bear River, which drains into Bute Inlet and may be reached by boat from Campbell River. A federal fisheries biologist, who is investigating the stream for possible installation of a fish ladder, said the river was full of steelhead.

★ ★ ★

NIBBLES: Premier Dave Barrett will be on hand for the official opening of the new Mt. Arrowsmith ski area at 1 p.m. on Feb. 16 . . . "Soup" Campbell, president of the Mt. Arrowsmith Ski Club in Port Alberni and one of the prime movers in getting the facility off the ground, will ride the "first" chair up the hill with his eight-year-old son, Billy.

Canoeist Paddling for Support

Frank Neate of the Victoria Canoe Club is spearheading a drive for public support to clear up the log jams on the Klanawa River.

About half a mile of the river is included in the Pacific Rim National Park and VCC intends to present a brief to the federal government on the potential of using the river as part of a canoeing circuit through the Nitnat Triangle.

Frank needs pictures and all the input he can to make the brief as forceful as possible. To strengthen the hand of VCC in getting some government action, Frank also hopes to organize student work parties during the summer to help clear the logs which choke the passage in some areas.

If you're interested in helping, give Frank a ring. His number is 598-8250.

The club is holding a fast-water practice this Sunday at 1 p.m. at the Eaquimalt Lagoon. You don't have to be a member to take part and learn some of the techniques needed to handle a canoe in fast water.

★ ★ ★

The Canoe Bay Sailing Club has another race slated for Sunday, beginning at 9 a.m. in the vicinity of the government wharf at Sidney. This will be the annual 10½-mile Sidney Channel long-distance event.

Forty-five boats were on the start line for last Saturday's six-miler, won by Dave Thomas' Amigo. After her came David Luks' Nova, Steve Meredith's Impasse, Dave Fletcher's Erestu, Dave Christien's Orange Pekoe, Peter Grant's Skaga, Gordie Inglis' Water Melon, Loren Acker's Maalea, Alan Dickinson's Viking and John Barker's Interlude.

The Turkey Head Sailing Association has two races planned for Sunday in waters off Oak Bay Marina. Start times are 10 a.m. and 1:30 p.m.

Some of the boats taking part were out for Sunday's long-distance race, organized by the Royal Victoria Yacht Club.

Steve Merriman's Vandal II was top boat in the International Offshore Rule section, edging out Murray Farmer's Seeker, Bob Hosie's Meg, Frank Rhodes' Pax, Eric Dowell's Ariel II, Jan Huibers' Sea Spell, George Stricker's Service, George Johnstone's Tarquin III, Fred Gardiner's Tringa and Tom Loney's Goodbye.

★ ★ ★

Mike Weir's Filey Brig was over-all winner in Pacific Handicap Racing Fleet competition. She beat out Don North's Lucky Duck, Sven Donaldson's Tatoosh, Bob Van Den Driessche's Noosa, John Ellis' Isis and Orville White's Norma IV.

RVYC's Laser sailors will be out racing again this Saturday, beginning at 1:30 p.m. Rod McBride was the big winner last Saturday, followed by Greg Anstey and Andrew Burton.

Dinghy sailors of the Esquimalt Squadron, Canadian Forces Sailing Association, will be racing in 420s this Sunday at Esquimalt Harbor, beginning at 1 p.m. Keel boats have a race scheduled with an 11 a.m. start.

Doug Turnham's Barracoutta won last Sunday's race, followed by Doug Bond's Gwaihir, Paul Jensen's Dania, Dennis Reilley's Green Teal, Fred Neveaux's Black Hawk, Bill Young's Silver Heron and Jim Cumming's Blue Goose. In Laser competition it was Robin Spear, followed by George Kirkwood and Gary Rogers.

The squadron's Thursday night film showings are proving a popular way to spend an evening. Two good ones are slated for next week—one of Britain's coast guard and the other, Chay Blyth's One Man Alone. Things get under way at 8 p.m.

★ ★ ★

SHORT TACKS — RVYC's John Malleson, former Thunderbird world champion, was elected vice-president at the international Thunderbird meeting in the clubhouse. Frank Francisco and Bob Wilcox, both of Seattle, are president and secretary-treasurer. Thunderbird skippers from Seattle, Vancouver, Tacoma, Nanaimo and other points attended, including Tanker Jones of Whitby, Ont., present world champion. Main item of business, of course, is this year's worlds, to be sailed July 13-18 in Seattle.

AROUND OUR SHORES
pat dufour

Johnny's Rivals Aim Higher

TOM SHAW
. . . fires six-under 66

PALM SPRINGS, Calif. (AP) — The total domination of pro golf by Johnny Miller is getting to be an old story, but his fellow tourists hold no malice.

"I know it's getting old," said John Mahaffey, who finished second to Miller in the Dean Martin-Tucson Open.

"I know people may be getting tired of it. But what he's doing is good for golf. And it's good . . . for the rest of us. . .

"He's set his standards, his goals so high, that the rest of us are putting our goals up higher, too.

"For example, I was out there today trying to shoot 62."

It didn't happen. He did shoot 67, however, and the front-running Miller followed his opening 64 with a 69 and stretched his lead to three strokes Thursday in the second round of the $160,000 Bob Hope Desert Golf Classic.

Miller, a total of 49 under par in his sweep of the Tucson and Phoenix Opens, had to scramble for his 69.

Tom Shaw shot the best round of the day—a six-under-par 66— and moved into a tie for second with Mac McLendon at 136. McLendon had another 68.

Mahaffey, along with rookie Bill Rogers, Australian Bruce Crampton, Miller Barber and Tom Jenkins followed at 137. Rogers had a 68, Crampton and Barber 69 and Jenkins a 71. All of the leaders but Shaw, McLendon and Crampton played at Tamarisk, one of four desert courses being used for the first four days of this unique, 90-hole, five-day tournament. Shaw was at Bermuda Dunes, which will be the site of the fnal round Sunday, McLendon at Indian Wells and Crampton at La Quinta.

George Knudson of Toronto slipped to a 72 for a 141 total. Arnold Palmer also dropped to a 72 for 140.

"I thought everything was going to go in," said Miller, who holed three birdie putts of about 20 feet, once saved par from 15 feet and ran a 70-75 foot effort over the lip of the cup.

He played poorly over the front nine—"I was kind of disoriented, like I didn't know where I was," he said—and only his putting got him through the nine in par 36.

★ ★ ★

Johnny Miller	64-69—133
Tom Shaw	70-66—136
Mac McLendon	68-68—136
Bill Rogers	69-68—137
John Mahaffey	70-67—137
Miller Barber	68-69—137
Bruce Crampton	68-69—137
Tom Jenkins	66-71—137
Dave Hill	70-68—138
Jerry Heard	68-70—138
Don Bies	71-67—138
Dwight Nevil	69-69—138
Alan Tapie	68-71—139
Tommy Aaron	69-70—139
Randy Erskine	70-69—139
Bob Stanton	72-67—139
Jerry Barber	69-70—139
Jim Marshall	72-68—140
Arnold Palmer	68-72—140
Buddy Allin	68-72—140
Gary Groh	72-69—141
Mike Reasor	69-72—141
Bob Murphy	74-67—141
Bobby Nichols	69-72—141
Chuck Courtney	71-70—141
Jerry McGee	70-71—141
George Knudson	69-72—141
Tom Evans	72-69—141

Late Fouls Trip Boxers

Late fouls and Hotel Douglas combined to pull the brakes on London Boxing Club's runaway pace in the Victoria Senior "B" Men's Basketball League Thursday.

Hotelmen tagged the Boxers with only their third setback in 19 games this season, winning 88-85 at Spectrum Community School.

Hotelmen's Tom Hatcher broke an 85-85 tie with 17 seconds left in regulation time when he made good on one of two free throws. Then, with three seconds left, John Lauvaas added insurance with two more foul shots to cap one of the most exciting games of the season.

Guards Corky Jossul and Mike Taaffe sparked Hotelmen with 20 points, two more than Lauvaas.

	P	W	L	F	A	Pts
London Boxing	19	16	3	1482	1201	32
Hotel Douglas	18	13	6	1375	1296	26
James Bay	18	9	9	1162	1171	18
Junior Men	18	4	14	1079	1186	8
Stevens	19	4	15	1303	1547	8

HOTEL DOUGLAS (88) — Corky Jossul 20, John Lauvaas 18, Barry Turner 4, Bruce Vallor 8, Al Hudleston 6, Mike Taaffe 20, Tom Hatcher 7, Dan Wade 5.

LONDON BOXING (85) — Jim MacKay 22, Duff McCaghey 19, Bob Wiley 8, Alf Hass 8, Dave Wirtanen 13, Loris Corletto, Sid Chow 14, Daryl Glanville, Bill Hingley 1.

HUNSPERGER CLAIMED BY TORONTO ARGOS

VANCOUVER (CP) — A spokesman for the British Columbia Lions of the Canadian Football League said Thursday Garrett Hunsperger was claimed on waivers by Toronto Argonauts of tht CFL's Eastern Conference.

Hunsperger, an all-star defensive tackle with the Western Conference Lions, was put on waivers by B.C. last week, one day after he was ordered to pay $16,500 damages as a result of two civil suits.

Argonauts paid the standard $350 waiver price to acquire the playing rights of Hunsperger, 29.

Happy Birthday On Golf Course

PALM DESERT, Calif. (UPI) — Rik Massengale celebrated his 28th birthday Thursday with a four-under-par 68 for a two-stroke lead over Al Mengert and Barney Thompson after two rounds of the 54-hole, $12,000 Hope of Tomorrow golf tournament.

The event is being held as a satellite to the $160,000 Bob Hope Desert Classic and offers the winner a $2,400 prize.

HOCKEY TRAIL

AMERICAN LEAGUE
Nova Scotia 4, Rochester 1.
Syracuse 5, Richmond 4.

CEMTRAL LEAGUE
Salt Lake 6, Omaha 4.
Seattle 6; Fort Worth 4.

B.C. JUNIOR
Penticton 6, Chilliwack 3.

QUEBEC MAJOR JUNIOR
Cornwall 6, Chicoutimi 3.

ONTARIO MAJOR JUNIOR
Sault Ste. Marie 11, Peterborough 2.

Busy Buc Goalie Shuts Out Flyers

Brock Davies' goaltending and a balanced attack carried first-place Esquimalt Buccaneers to an easy 9-0 victory over Fuller Lake Flyers in Lower Island Junior "B" Hockey League action Thursday night at the Sports Centre. Centre.

Davies turned away 26 shots to score the shutout, 11 more than rival Kim Hay.

Bucs, who had clinched first place earlier, received two-goal performances from Kevin Kennedy and John Entzminger. Kerry Brewster, John and Gary Bechtold, Paul McDonald and Murray Allen added single goals.

	P	W	L	T	F	A	Pts.
Esquimalt	35	24	6	5	181	103	53
Victoria	33	18	9	6	208	120	42
Juan d Fuca	31	12	13	6	156	144	30
Fuller Lake	32	10	18	4	142	186	24
Cowichan	28	11	17	0	120	180	22
Saanich	34	8	23	3	136	196	19

Interlocking games with North Island league.

Next game: Saturday — Juan de Fuca at Cowichan.

Lacrosse Meeting

Esquimalt senior, intermediate and junior B lacrosse leagues will hold a meeting Sunday at 7.30 p.m. at the Esquimalt Recreation Centre. All interested players and parents are asked to attend.

PRO BASKETBALL

NATIONA LASSOCIATION
KC-Omaha 95, Milwaukee 94.
Cleveland 98, Portland 90.
Atlanta 111, Detroit 98.
Washington 98, Golden State 97.
Phoenix 112, Seattle 105.

COBLE'S FISHERMAN'S CALENDAR

Time for Each Day, "Tells When Fish Bite Best"

FOR THE WEEK FEBRUARY 9 THRU 16

SUN	MON	TUE	WED	THU	FRI	SAT	SUN
9	10	11	12	13	14	15	16
9:04 a.m.	9:49 a.m.	10:32 a.m.	11:15 a.m.	11:55 a.m.	12:36 p.m.	1:18 p.m.	2:02 p.m.

Time is Pacific Standard Time — Copyright 1969

Blacker the Fish — Better the Day for Fishing

SPORTS MENU

TONIGHT

HOCKEY
8 p.m. — Vancouver Island League, playoff, UVic Vikings vs. CFB Esquimalt, Esquimalt Sports Centre.

BASKETBALL
8:30 p.m. — Greater Victoria High School Boys' League, Claremont at Belmont, Spectrum at Victoria.
7 p.m. — Greater Victoria High School Girls' League, Claremont at Belmont.

BADMINTON
7 p.m. — Opening of three-day Vancouver Island open championships, Cordova Bay and Racquet Club courts.

SATURDAY

HOCKEY
8:30 p.m.—Western Canada League, Victoria Cougars vs. New Westminster Bruins, Memorial Arena.

BASKETBALL
8 p.m. — Dogwood Senior "A" Men's League, second game in best-of-three semi-final playoff, Victoria Scorpions vs. Burnaby-New Westminster Broncos, Mt. Douglas High School.

BADMINTON
8 a.m.—Continuation of Vancouver Island open championships, Cordova Bay, Racquet Club and Brentwood Bay courts.

SOCCER
2:15 p.m. — Island League, premier division, Victoria West vs. Royal Roads, Topaz Park.

RUGBY
2 p.m. — Victoria Union, first division exhibition, James Bay Athletic Association vs. UBC Thunderbirds, Macdonald Park.
1 p.m. — Victoria Union, second division, Royal Roads vs. James Bay Athletic Association, Royal Roads; Castaways vs. CFB Esquimalt, Carnarvon Park; Oak Bay Wanderers vs. Cowichan, Windsor Park; Agrarian vs. UVic Saxons, UVic; Saanich Velox vs. UVIC Norsemen, Lambrick Park.

FIELD HOCKEY
12:45 p.m. — Vancouver Island Women's Association, Pirates vs. Sandpipers, Beacon Hill Park; Evergreens vs. Rebels Red, Windsor Park; Mariners Vs. Simon Fraser University (exhibition), Lansdowne Junior High School.
2:30 p.m. — Vancouver Island Women's Association, Oak Bay vs. UVic Vikettes, Windsor Park; Vagabonds vs. Castaways, UVic; Sailors vs. Sanderlings, Beacon Hill Park.

VOLLEYBALL
9 a.m. — Start of UVic Invitational men's tournament (finals at 9 p.m.), UVic's McKinnon Building.

Perfect Effort

Veteran bowler Walter Blatter has achieved the ultimate in fivepin competition. Rolling in league play at Leisure Lanes on Salt Spring Island, the resident of Ganges fired a perfect 450 game on his way to a three-game series of 860.

Kaat Back in Fold

CHICAGO (AP) — Jim Kaat, winningest active pitcher in the American League, is the 13th Chicago White Sox player to sign a 1975 baseball contract.

NOW AT 1314 QUADRA
Between Yates and Johnson
386-5221
CUMBERBIRCH Insurance Agencies

FINAL WEEK
Playmate
HOME RECREATION CENTRE LTD.
In preparation of our move and change to specialize in commercial and repair work, we are selling-out much of our stock.
Mini Pool — Basketball — Hockey — Football — Tudor Bowl — Poker Chests — Poker Racks — Canasta Trays — Dice — Card Tables — Folding Games Tables — Bumper Pool — Dartboards . . .
50% OFF
Brunswick Slate Tables and All Billiard Accessories
10% OFF
Retail Outlet Closing February 15th, 1975.
BOOK YOUR REPAIR WORK NOW.
PlayMate
HOME RECREATION CENTRE LTD.
3214 Douglas St. 383-0421

Take advantage of our sale of
NORTH STAR and FORM SPORT Runners!

All-leather in white with blue stripes. Reg. to 14.95
SALE 9.95
MEN'S GALE & JARMAN DRESS SHOES

Black and brown in sizes 7 to 11,
Reg. $35.00 SALE 24.95
VILLAGE SHOES
2238 OAK BAY AVE.
"In the Village"
Open Friday 'til 9 p.m.

CROSS-CANADA VALUES AT
Firestone STORES
2882 DOUGLAS ST. 385-1404

BIG BATTERY POWER!
LIFETIME SUPREME
$38.95 SPP22FC
$45.50 SP24C/SP24F
GUARANTEED AS LONG AS YOU KEEP YOUR CAR!
360

COLORTRON'S
ZENITH
"At Zenith the Quality Goes in Before the Name Goes On"
E.O.Y. SALE
END OF YEAR
Our annual warehouse inventory included a number of 1974 and 1975 Zenith color TVs and stereos that have been in stock too long.
Dad says, "They've got to go! Give us some warehouse space for new arrivals." There may never be a better time again to buy that new Zenith color TV or stereo, and there certainly isn't a better place.
Remember — "Zenith quality backed by Colortron's authorized factory service."

26" CONSOLE WITH REMOTE CONTROL
Stately styled Mediterranean console. Tiered overhanging top, Moorish inspired side panelling, decorative pilasters flanking the front, ornamental base rail with two simulated drawers with ornately detailed hardware, and contoured full base with concealed casters. Zenith's powerful Titan 101 chassis, over 90% solid state, Chromatic one-button tuning and best of all remote control.
SPECIAL PRICE $799
OR $30 Down, $30 a Month, 36 Months

ERWIN SHEA
Service Manager
COLORTRON'S 3-DAY FREE HOME TRIAL
You can try out Zenith color TV in your own home for three days with no obligation.
TUESDAY to SATURDAY 8:30-5:30
(Closed Mondays)
TWO GENERATIONS OF SHEAS SERVING VICTORIA

STEVE SHEA
Sales Manager
COLORTRON TELEVISION LTD.
3180 HARRIET (Just Off Burnside)
PHONE 383-9113

Shuttle Champs In Action

Host Cordova Bay will share action with two other clubs in the three-day Vancouver Island open badminton championships which get underway tonight.

Play begins at 7 at Cordova Bay and the Racquet Club, continues at 8 p.m. Saturday on Brentwood, Cordova Bay and Racquet Club courts and winds up with finals at 1 p.m. at Cordova Bay.

Jane Youngberg, who holds the Canadian open singles title and shares the doubles crown, heads a long list of powerful contenders from Vancouver.

Other top-flight Vancouverites who will be in town are Bruce and Judy Rollick, Sandra Stevenson, Mike Epstein, Mimi Nillson, Wayne Macdonnell, Rolf Patterson and Geoff Harris.

Greg Harris of Courtenay, Geoff's twin brother, also entered.

12 Teams In UVic Volleyball

Twelve teams have entered the annual University of Victoria men's volleyball tournament Saturday at the McKinnon Building.

Along with the host UVic team, University of Washington, Oregon State, University of Seattle, UBC, Vancouver Volleyball Club, Richmond Volleyball Club, Snydalssuns, Roofing Company, Winfield Senior Men, Victoria Volleyball Club and Gonzaga University will compete.

Play in the round-robin event begins at 9 a.m. with the top two finishers meeting in the finals starting about 9 p.m.

NATIONAL SUMMARIES

ADAMS DIVISION

	P	W	L	T	F	A	Pts
Buffalo	53	34	11	8	233	160	76
Boston	53	28	14	11	238	156	67
Toronto	53	20	26	7	177	206	47
California	55	13	33	9	146	215	35

SMYTHE DIVISION

	P	W	L	T	F	A	Pts
Vancouver	52	26	21	5	176	162	57
Chicago	53	25	22	6	169	152	56
St. Louis	51	19	23	9	164	184	47
Minnesota	51	13	32	6	136	220	32
Kansas City	52	11	34	7	130	221	29

PATRICK DIVISION

	P	W	L	T	F	A	Pts
Philadelphia	52	33	12	7	183	113	73
NY Rangers	53	27	16	10	216	171	64
NY Islanders	52	21	17	14	174	141	56
Atlanta	53	22	20	11	150	152	55

NORRIS DIVISION

	P	W	L	T	F	A	Pts
Montreal	53	31	9	13	248	150	75
Los Angeles	52	29	10	13	180	115	71
Pittsburgh	52	22	19	11	210	194	55
Detroit	52	13	29	10	154	212	36
Washington	52	4	43	5	110	270	13

Next games: Tonight—Chicago at Vancouver; Pittsburgh at California; Kansas City at St. Louis; Los Angeles at Atlanta.

PHILADELPHIA 1, NY RANGERS 3

First period
1, NY Rangers, Fairbairn (15), (Gilbert, Ratelle) 13:09.
Penalties — Bednarski (R), Schultz (P) (majors) 0:13, Vickers (R), Clarke (P) (minors, majors), Leach (P) (game misconduct) 1:50, Bladon (P) 4:25, Sanderson (R), Park (R), Vickers (R) (double minor, game misconduct,) Butler (R), Saleski (P) (double minor) 6:11, Greschner (R) 10:47, Irvine (R) (major, misconduct), Kelly, (P), Schultz (P), (major, game misconduct), Kelly (P) 12:50.
Second period
2, Philadelphia, Joe Watson (4), (Lonsberry, MacLeish) 14:13.
Penalties: Wilson (R) and Harris (P) 3:24, Clarke (P) 8:25, Clement (P) 19:17.
Third period
3, NY Rangers, Park (12), (Gilbert, Tkaczuk) 0:19.
4, NY Rangers, Butler (12), (Stemkowski) 2:04.
Penalties: Stemkowski (R) 3:41, Kelly (P) 18:55.
Stops by:

Giacomin (R)	12	11	7	—30
Parent (P)	7	9	6	—22

Attendance: 17,007.

TORONTO 2, KANSAS CITY 3.

First period
1, Toronto, Stoughton (12), (Keon, Hammarstrom) 11:02.
Penalties: Lagace (KC) 6:14, Paiement (KC) 18:55.
Second period
2, Kansas City, Nolet (22), (Burns, Lagace) 5:45.
3, Kansas City, Hudson (6), (Buhr, Lagace) 7:50.
4, Kansas City, Coalter (1), (Hudson, Buhr) 12:12.
Penalties: Alexander (T) 4:03, Lagace (KC) 19:43.
Third period
5, Toronto, Williams (4), (McKenny, Salming) 1:07.
Penalties: Dunn (T) and Paiement (KC) (majors) 3:00, Sabourin (T) 14:40, Lagace (KC) 15:21.
Stops by:

Favell (T)	12	15	7	—34
Herron (KC)	8	5	13	—26

Attendance: 7128.

BUFFALO 2, NY ISLANDERS 2

First Period
No scoring.
Penalties: Schoenfeld (B) 7:01; Marshall (NYI) 13:18; Korab (B) 15:09.
Second Period
1, NY Islanders, MacMillan (9), (Nystrom) 14:50.
Penalties: Hart (NYI) 3:56; Parise (NYI) and Robert (B) (double minors) 10:18; Gare (B) and Howatt (NYI) (majors) 14:18; Hart (NYI) 17:56.
Third Period
2, Buffalo, Spencer (11), (Dudley, McNab) 0:53.
3, Buffalo, Martin (29), (Robert, Korab) 2:16.
4, NY Islanders, Parise (14), (Stewart, Westfall) 18:58.
Penalties: Marshall (NYI) 0:13; Schoenfeld (B) (double minor); Nystrom (NYI) (double minor and misconduct) 9:38; Cariere (B) 10:27.
Stops by:

Bromley (B)	10	9	6	—25
Smith (NYI)	8	11	9	—28

Attendance: 13,914.

MINNESOTA 2, BOSTON 3

First Period
1, Boston, Schmautz (11), (Orr) 0:52.
2, Minnesota, Norrish (1), (Bialowas, Dunlop) 12:42.
Penalty: Esposito (B) 2:08.
Second Period
3, Minnesota, Hicke (7), (Hextall) 0:14.
4, Boston, Marcotte (23), (Orr, Sheppard) 18:54.
Penalties: Hicke (M) 3:51; Hodge (B) 10:54; Minnesota bench 16:38.
Third Period
5, Boston, Sheppard (18), (Schmautz, Marcotte) 11:40.
Penalty: Martineau (M) 8:20.
Stops by:

Maniago (M)	11	5	12	—28
Gilbert (B)	7	4	3	—14

Attendance: 13,858.

the Bay

saturday specials

Some quantities limited. Personal shopping only, no phone or mail orders.

It's Happening at the Bay

"Applause" . . . the Bay's fabulous fashion magazine for spring '75 for the styles of your life. Beautiful but practical . . . that's the mood for spring fashion and Applause shows you how to get the most from your fashion dollar. See your copy of Applause delivered to your door . . . then shop the Bay for what's new and beautiful for Spring '75.

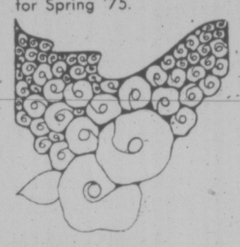

H & R BLOCK TAX SERVICE

"The income tax people," H & R Block, are now at the Bay in the 4th floor Douglas Room to prepare your income tax return. A fast and accurate, completely confidential service that saves you time and trouble. No appointment necessary.

HOME FASHION EVENT Continues

The Bay gives you more home to come home to with brand new furnishings, appliances and home accessories now at great savings. Use your Baycard.

TAKE A SHOPPING BREAK

In the **Nonsuch Buffet** downstairs, treat yourself to a cup of coffee or tea, a soft drink, have a snack or full meal . . . or at the third floor **Malt Stop**, have a refreshing malt, cone, sundae, hot dog, soft drink or coffee.

LUV IS . . .
REMEMBERING
VALENTINES
FEBRUARY 14

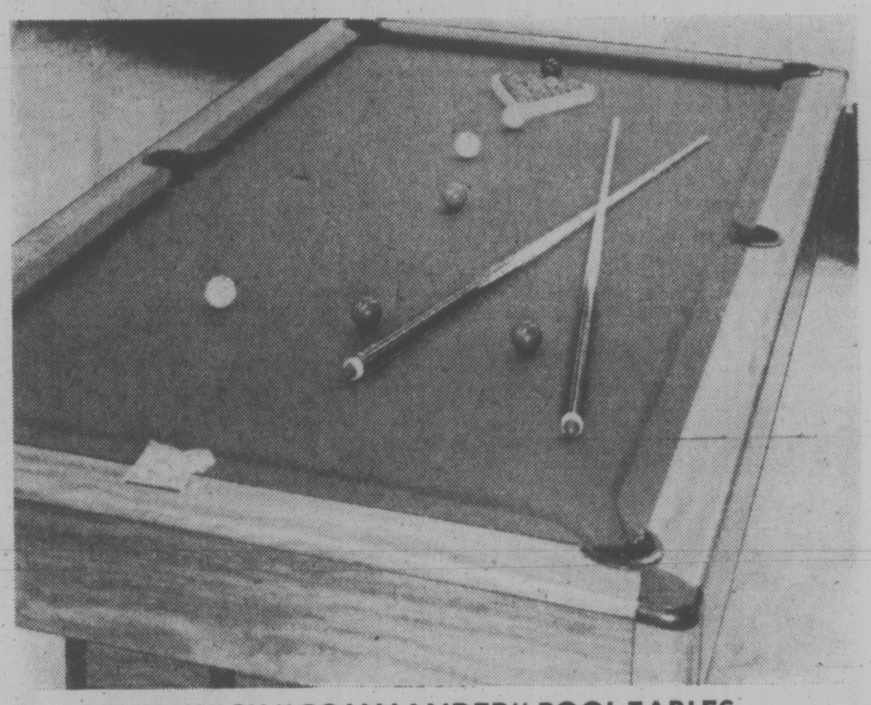

BRUNSWICK "COMMANDER" POOL TABLES
2 ONLY FLOOR MODELS PRICED TO CLEAR

Solid construction, require only 4 levelling feet. 4" Honeycomb bed, 4'x8' playing surface. Slight damage won't affect appearance or playability. Accessories not included at this special price, each.

$379

Sporting Goods, Downstairs

HERSHEY'S "RALLY" CHOCOLATE BARS

"The hunger stopper" now at a special bulk price. Milk chocolate covered nut roll contains caramel, creamy fudge and roasted peanuts. Snack and lunch bag favorites.

POUND **79¢**

Candies, Main Floor

SAVE SATURDAY ON INFANTS' PANT SETS

Limited quantity, so shop early for best choice of these assorted pant sets. Polyesters and acrylics in broken sizes 9 to 24 months. Assorted colours.

SET **3.99**

Infants' Wear, Third

GIBSON'S 3-PIECE TEA SETS FROM ENGLAND

Attractive set consists of teapot, cream and sugar. White semi-porcelain background with gold colour design.

SET **11.99**

Chinaware, Third

MEN'S AND WOMEN'S WATCH BANDS

Clearance group includes gold coloured and chrome expansion bands, leather, nylon ribbed and vinyl bands. Renew that old strap now and save. (Installation 50¢ extra).

99¢ to 7.99

Watches, Main Floor

SAVE ON TAPERED SHIRTS
FROM A FAMOUS MAKER

Start spring in style with a slim-cut, tapered dress shirt from one of Canada's most famous makers. These are all easy-care polyester/cotton in plain colours and the new fancy prints . . . and the price is a very special saving. Take advantage of this great offer Saturday! Neck sizes 14½ to 16½, sleeves 32-35.

Please note:
If neck size is 14½, waist should not be more than 31.

Neck size 15, waist size 33
Neck size 15½, waist size 35
Neck size 16, waist size 37
Neck size 16½, waist size 39

EACH **8.99**

Dress Shirts, Main Floor

MEN'S SWEATERS TO CLEAR

V-neck, sleeveless pullovers and cardigans at a tremendous saving. Broken size and colour assortment of fifty sweaters in plains and patterns, men's sizes S.M.L. Shop early while they last.

Each **5.99, 9.99, 12.99**

Men's Sweaters, Main

MEN'S LONG SLEEVE SPORT AND KNIT SHIRTS

Choose from different fabrics and styles in a broken assortment of sizes and colours. Plains and prints. Men's sizes S.M.L. 72 only at special clearance prices.

Each **5.99, 7.99, 9.99**

Men's Sport Shirts, Main

BAYMART BUDGET STORE

MEN'S WEAR

MEN'S CARDIGAN SWEATERS are 5-button style in wool and acrylic blend. Choice of grey or blue. Broken sizes M.L.XL.

EACH, **7.99**

CHILDREN'S WEAR

BOY'S HOCKEY SHIRTS 100% nylon in a choice of four styles in sizes 8 to 16. Light blue/red or navy/white/red.

EACH, **2.99**

GIRLS' PANT SUITS in easy-care polyester. Navy, brown or green. Broken sizes 7 to 14.

EACH, **7.99**

BOYS' CORDUROY PANTS in a choice of brown, black or blue. Broken sizes 7 to 14.

PAIR, **1.99**

WOMEN'S WEAR

ASSORTED BLOUSES in short and long sleeve styles. Prints, plains and fancies. Broken sizes 8 to 18.

EACH, **3.99** and **5.99**

POLYESTER SLACKS in plains and fancies are easy-care, machine washable. Broken sizes 10 to 16.

PAIR, **6.99**

YOUNG MODERNS PANTS (subs). Slight imperfections won't affect wear or appearance. Plains and fancies in corduroy or cotton/polyester blend. Broken sizes 7 to 15.

PAIR, **4.99**

WOMEN'S HANDBAGS in a choice of black, blue or brown. Swagger or shoulder strap styles.

EACH, **3.49**

Baymart, Downstairs

Use your Baycard, your good-for-so-many-things card.

DAILY STORE HOURS 9:30 A.M. TO 5:30 P.M. THURSDAY AND FRIDAY TO 9:30 P.M.
PHONE 385-1311. FREE CUSTOMER PARKING

Hudson's Bay Company

Empress Pub Ordered to Close

Nearly three years after it first opened, the Beaver pub in the Empress Hotel has been ordered to close down — because it contravenes the city's zoning regulations.

The letter ordering the closure was sent out late last week by city solicitor Jakob de Villiers, but by Thursday Empress manager William Gray still had not received it. His first intimation of the city's move came in a telephone call from a Times reporter.

"I'd better give him (de Villiers) a call and find out what the hell is happening," said Gray, who indicated that he found the whole thing difficult to believe.

In the letter, which was also addressed to the Sherwood Park Inn, 123 Gorge, de Villiers pointed out that the zoning classification covering the two establishments — the T1 transient accommodation zone regulating hotels and motels — does not permit a public house operation. The pubs should therefore close.

Like the Beaver, the Sherwood Park pub has been dispensing beer for more than two years, although the city had attempted twice to legitimize the bylaw-conflicting opertation by passing an amendment that would have allowed establishments with 100 or more units to have a pub.

The first bylaw was quashed by B.C. Supreme Court last year for improper notification of persons potentially affected by the rules change, and the attempt to reintroduce it died last week in the face of strong complaints from the proprietors of neighboring Gorge motels.

They told a public hearing that the late-night racket caused by Sherwood Park pub clients keeps their own overnight guests awake and has resulted in a serious loss of business.

However, the pub's management has apparently found a way round the closure edict — by calling its establishment a lounge and obtaining from the Liquor Administration Branch a licence to match.

Under recent liquor licensing changes a lounge may sell draught beer but must sell liquor as well. Stand-up drinking and entertainment are permitted.

Dan Cotter, vice-president of Concord Credits Ltd., owners of the Sherwood Park Inn, confirmed Thursday a lounge licence was obtained the previous day. The change involved a slight reduction in seating and as a lounge it cannot sell beer by the case.

Asked what assurance he could give to owners of adjacent motels concerning elimination of noise problems, he said the management had worked hard at trying to run a quiet operation and "we are going to do everything we can possibly do to keep noise down to a minimum."

Until he had contacted the city solicitor, Empress manager William Gray declined to say what action if any would be taken to prevent the Beaver's closure. But City Hall sources said they would be surprised if the Beaver didn't follow the Sherwood Park's example to keep the taps flowing.

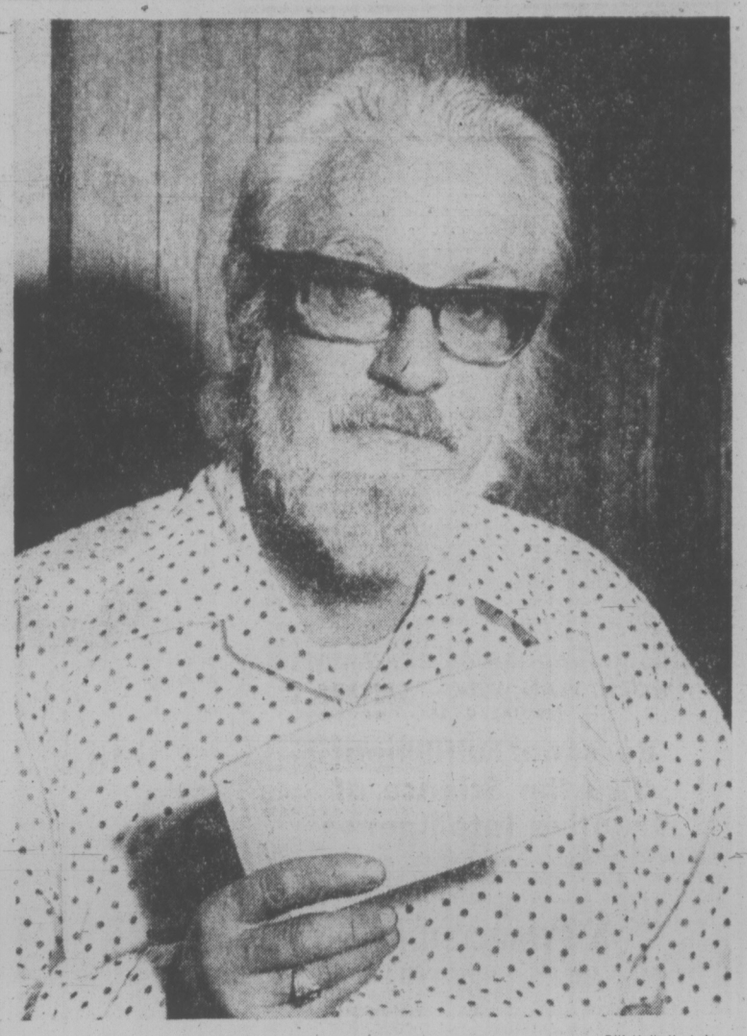

—Bill Halkett photo

Wilkinson clutching summons

Grey Cup Weekend He'll Never Forget

By KIT COLLINS
Times Staff

A Victoria man who forgot to turn in a hotel room key when he checked out of a White Rock Hotel last November has been charged with theft under $200.

"It's the most ludicrous situation I've ever heard of," said George Wilkinson, 1326 Burleith, who has been charged with "unlawfulling committing theft of a room key."

Wilkinson is scheduled to appear in White Rock provincial court April 9 to plea to the charge.

Wilkinson said he was busily engaged in conversation about the Grey Cup game when he checked out of the hotel the weekend of Nov. 22.

"I must have inadvertently put the key in my pocket and then when I returned to Victoria I found the darn thing in my pocket and dropped it in the corner mail box.

"I figured that was the end of it."

It was just the first in a long train of related events, however.

★ ★ ★

Later two Victoria police officers arrived at the Wilkinson's door, concerned about the key's whereabouts, and were told the key had been dropped in the mail, "and I thought that was the end of it."

But later still, two RCMP officers visited Wilkinson, and they too, were after the key.

"I told them the story and they just laughed and said 'don't worry about it'."

But a summons issued was served Dec. 8 based on a charge laid by William Ernest Hatherley, who manages the White Rock Hotel, and what started out to be a humorous situation has become an annoyance.

Wilkinson said there's a 50-50 chance he'll be found guilty "which will give me a criminal record for the rest of my life."

He is also concerned that a criminal record could jeopardize a group home which he and his wife operate for the provincial government.

Wilkinson said he has vacationed extensively and has inadvertently left hotels or motels with the key about four times. "But I always mailed them back and that was the end of it."

★ ★ ★

President of the B.C. Hotels Association Louis Valente said today it's established policy that visitors who forget keys should simply drop them in the mail.

"It's a new one on me," said Valente when informed about the case. He said individual B.C. hotels lost between 80 and 200 keys a year depending on the size.

"I've been in the hotel business 15 years and I've never heard of anyone being charged before."

Co-manager of the White Rock Hotel, Elizabeth Hatherley, refused comment on the matter.

Meanwhile Wilkinson and his lawyer Robert Kennedy from Vancouver are awaiting the court appearance.

"It was some weekend," Wilkinson said. He visited the Mainland to see the Grey Cup parade and watch the game on television. He was rooting for the Edmonton Eskimos — and they lost.

Glazier Gets Okay to Try For Habitat '76 Financing

By PAUL MOSS
Times Staff

Habitat '76, the United Nations conference on human settlements which Vancouver will host in 1976, may give Victoria an opportunity to obtain federal government funding for an ambitious Old Town renewal program.

That's the hope of Ald. Murray Glazier, who has received city council's approval to submit a formal application, and has already started wheels turning in meetings with Liberal Senator Ray Perrault, officials of Central Mortgage and Housing Corporation and others.

Ottawa has established a $100 million fund, partly to finance demonstration projects keyed to the conference themes and partly for a continuing five-year program that will attempt to provide fresh solutions to urban problems across Canada.

Glazier said Thursday he is hopeful Victoria might receive $2 million to $3 million of this money, which would enable the city to plan a comprehensive rehabilitation effort for the Old Town area, including land acquisition for housing, the creation of an extensive pedestrian circulation system and waterfront improvement.

He said the city's submission will be directed at both the Habitat and the long-term funding programs. And although the criteria for these are somewhat different, the reportedly disappointing response in Canada to date would appear to augur well for Victoria's package concept of preserving and carefully redeveloping an historic urban environment.

"The problems of older city cores are universal," said Glazier, "and we have a lot of things here that make us unique in Canada. We are the only community that can really respond with any relevance . . ."

'130 Years of Community'

"We have 130 years of community in place down here. We can show patterns of development, exemplary instances of public and private initiative in improvement, such as Bastion Square. And we can also show the background studies we have done."

It's interesting to note, he said, that one of the six major themes to be considered by the nine-member selection committee — which is headed by geographer Dr. Kenneth Hare, a former president of the University of B.C. — is the "recycling" of old buildings.

Officially, the Habitat '76 demonstration projects are scheduled to be adjudicated this month, but Glazier isn't overly worried that the city's application is a scrambled, last-minute affair, hampered to a large extent by the current strike-lockout situation.

"It will be virtually a letter at this stage; it will simply have to do," in conjunction with the series of personal discussions he is holding with CMHC officials, panel members and so on.

The alderman, who formerly served on the board of CMHC and now heads the city's housing committee, said as far as timing is concerned it's to Victoria's advantage that Habitat's emphasis will be on the visual approach — with films replacing speeches.

"Those projects submitted from eastern Canada, the Maritimes and so forth will have to be modelled or built, filmed and depicted in a printed form of material for delivery to the Vancouver conference," he explained.

"But our project would be one that they (the 10,000 delegates from 56 participating countries) would be able to view themselves because it's on their doorstep."

But Glazier pointed out that even if the bid for Habitat fails, Victoria will still be "in contention" for the longer term federal program.

He said his aim isn't to "decorate" the UN conference but to "put together a program that would have a very significant net benefit to Victoria."

Participants at Habitat '76, which opens in Vancouver on May 31 of that year, will range from the Soviet Union and the United States to tiny Trinidad and Tobago.

Victoria Times
FRIDAY, FEBRUARY 7, 1975 15
SECOND SECTION

3 Years for Holdup

Judge Edmond St. Jorre today in provincial court sentenced two young men convicted of armed robbery to three years in the B.C. Penitentiary.

Robin Wayne DeKelver, 21, of 4126 Birties and George Earl Storry, 20, of no fixed address, had pleaded guilty Jan. 25 to holding up Robert Andrew Arnold, an employee of the Warehouse, 47 Songhees, Jan. 23 and escaping with a night deposit bag containing $4,000.

St. Jorre set an additional term of one year in prison for DeKelver, who pleaded guilty to breaking into a sporting goods store in Siassett, Queen charlotte Islands, Dec. 18 and stealing 13 revolvers an 1,500 rounds of ammunition.

The judge also sentenced each of the accused to 18 months concurrent for possession of restricted weapons and possession of stolen property over $200.

The pair was arrested Jan. 24 at the DeKelver residence. Four loaded handguns were found in a bedroom, police said.

CFAX Given Warning To Curb Promotions

Victoria radio station CFAX has been warned by the Canadian Radio-Television Commission to curb its promotional activities but the station's president says he doesn't view the CRTC ruling as a put-down.

The CRTC this week renewed the broadcasting licences of CFAX and CKDA.

"With respect to CFAX, the commission is concerned with the amount of promotional and commercial references, activities and devices and the manner in which they permeate the over-all programming of the station.

"The commission expects the licensee to reduce the incidence of such material in its programming."

Referring to concerns expressed by Victoria Mayor Peter Pollen about the quality of broadcasting and the need for radio service which is more than promotional, the commission reminded both stations "of their responsibility to examine their community's needs continually and to direct substantially the greater part of their energies to programming activities rather than to promotional activities."

COOPER
. . . no "put-down"

The commission noted that at a public hearing Oct. 22 in Vancouver, CKDA said it intends to improve the quality of the station's news service and staff.

"The commission expects to receive, within six months, from the applicant a proposal as to how this objective is to be attained."

The CRTC also said it will review its concerns with CKDA and CFAX "at licence renewal time." The current licence renewals expire March 31, 1978.

CFAX president Mel Cooper said today he does not view the CRTC comments as an admonishment of the station.

"I view their comment as not a put-down but a tag thing they added. Obviously I will attempt to find out what areas concern them," he said.

When he gained approval for purchase of the station last year he was asked to submit plans for improvements in news and community service and "I am happy to say there is no discussion in that area so obviously they are happy."

He didn't think CFAX was running more promotions than other stations generally in Victoria or elsewhere.

"It's more that they are looking for an opportunity to try to add in areas where there should be improvements and change," he said.

Ask the Times

Q. What is the correct way to sign off a personal letter written by Mary: Sincerely, Mary, Jim and family; or sincerely, Jim, Mary and family. E.S.

A. According to Amy Vanderbilt's book of etiquette, the one signing places his or her name second out of courtesy. Therefore yours would read; Sincerely, Jim, Mary and family.

Q. Are timber and logs found along the beaches of Victoria safe for burning in a fireplace. I have heard that salt from the logs eat the inside of the chimney.

A. The Victoria fire department says it is safe to burn such logs in a fireplace. Salt, when saturated in wood, has no effect on the chimney lining.

CUPE Certified at Centre

The newly-organized union at the Pacific Centre for Human Development in Langford has received official certification under Local 1818 of the Canadian Union of Public Employees.

The certification, approved this week by the Labor Relations Board, covers 45 employees of the centre on Pears Road, including child care workers, teachers, maintenance and house staff.

Interim union president John Scouler said elections for an executive board will be held next week and the union hopes to begin negotiations with owner Dr. Charles Gregory by the end of Feburary.

Scouler said the union is looking for parity with provincial government employees in similar jobs.

The Labor Relations Board, Scouler said, granted the certification only for the employees on Pears Road, not for the office staff who work on Heatherbell Road.

Meanwhile, the LRB is considering charges made earlier by the union that its members were harassed and intimidated contrary to the Labor Code of B.C.

An LRB inspector is expected to file his report to the LRB this week and a decision would be made this month.

Woman Robbed of $983

Saanich police are continuing an investigation into an unusual robbery Wednesday afternoon of $983 in rent receipts from a Victoria woman.

A police spokesman said Violet Marie Dumonceau, manager of the Craigflower Villa Apartments, 830 Craigflower, was on her way to the bank with the receipts at 3 p.m. when a man slipped into her car stopped at a traffic signal at Gorge and Tillicum.

Holding something against her head he told her to turn the car around, travel south on Tillicum to Craigflower and west to Six-Mile House, 494 Island Highway.

When they arrived he threw a sweater over her head, ordered her to get into the back seat, lie down and not move for an hour.

He then rifled her purse containing the receipts.

The spokesman said Mrs. Dumonceau was unable to provide a description of the man other than he had "a young voice."

She was not injured.

arthur mayse

For Lame-Duck Learners, No Miracles

YOU HAVE, LET US SUPPOSE, two children of school age. Both are reasonably bright, both have been exposed to the same teaching techniques, classroom procedures and curricula. Yet Richard, who is a whiz at mathematics, can't read without moving his lips, while fluent reader Jane divides when she should multiply. The essays Jane writes without apparent effort are top-rated. Richard's every paragraph is a crime against the English language.

Who or what is to blame for Richard's erratic grammar and Jane's misplaced decimal points?

Their teachers? I doubt it. An education system infected by New York voodoo and California shamanism? Perhaps. The family grab-bag of genes from which each child inherits built-in aptitudes? Certainly in part.

More to the point, what can be done to shore up Richard's and Jane's respective deficiencies?

Let's take Dick's case first.

I'd like to hope that the current flap over sub-standard reading and writing by a percentage of university freshmen — an open secret to anyone who keeps even a casual eye on education — will produce a by-product of useful answers.

But it would be a mistake to expect miracles, and a worse one for Dick's parents to let themselves be unduly spooked by what they have been aware of for years.

Unless our department of education does something stupid, like barring lousy essayists and lame-duck readers from higher learning, this too shall pass.

Naturally, Dick will be forced to labor along under a handicap for which there's no guaranteed cure. But all isn't necessarily lost. Witness the many successful citizens who lean heavily on the services of the public relations man and the ghost-writer.

I can't do much for Dick, and no use to wish at this late date that he'd been taught to read as his grand-dad was . . . simply, directly, and the hell with innovative misdirection.

Still, I do have a suggestion or two to offer him.

First, don't let 'em get you down. A state of hopelessness is no aid to learning. If remedial reading sessions are suggested, don't be ashamed of grabbing them. They will help.

Force yourself to read. Even if you have a reading block the size of a house and must follow each line with your finger, read a few lines every day at a level you can handle. (Note to parents: Don't blast the kid if he chooses comics. At least he's reading, isn't he?)

If you happen on a word you don't recognize or aren't sure of, look it up in a dictionary. Only don't let it go at that. Write it and its meaning down. The mere act of writing both will impress it on your memory.

Find, if you can, a book that comes to grips in basic terms with grammar, composition and spelling. I recommend the chapter titled 'Checking and Correcting' in Udia G. Olsen's manual for writers, 'Preparing the Manuscript'. Also good is 'The Elements of Style' by William Strunk, Jr., and E. B. White. Tackle one or the other in short takes.

If a freeze sets in when you try to put words on paper, borrow this trick from a writer's locker. Say it first!

Speak the words aloud if you can, or to yourself if you must. Then transfer them to the sheet. The chances are that you speak much more easily and correctly than you write. Put that probability to work for you.

MAKE AN ESSAY OUTLINE. This may not be required of you, but make one anyway, and let it be the sort that old fashioned Miss Dove insisted upon in elementary school. Main points numbered, sub-points lettered 'A', 'B', 'C' and so on down each section. By making an outline you rig yourself a lifeline. Take a firm grip on it and don't let go if you would escape confusion, panic and aimless flounderings.

And for what comfort it may hold, I add this confession.

In the course of this piece, I have raided the dictionary at my elbow four times, spoken several paragraphs aloud, and probably fractured enough rules of composition to shock a precise grammarian.

I've also neglected poor Jane and her problem — but she's on her own as far as I'm concerned. No use to expect mathematical know-how from one whom not even a desperate professor's prayer could shepherd through freshman mathematics!

dear abby

Husband's Assurance Not So Assuring

DEAR ABBY: I married during college, and my husband left me two years later while I was pregnant with my first child. Living across the street was a man I'll call "Jim." He was a professor, and we became good friends. Jim was wonderful to me, bringing me meals he had prepared, and looking after me as though I was his little sister. I asked him to be my child's godfather. I felt safe with Jim because he was a homosexual.

Two years ago, I married Jim's brother, then a widower with three children. We've had a fantastically good marriage, but last night we had a foolish argument and my husband lashed out at me and said: "I have never thrown up to you the fact that you were a prostitute and your first husband was a pimp." (It came out that Jim had told him that my first husband had told him that.) Abby, my ex was a rat who could have said something like that, but the fact that Jim actually believed it and told it to his brother, who also bought it, is something I just can't handle.

Today my husband tried to assure me that he didn't believe that story, but I'm not convinced. I'm so upset I missed work today, something I never do.

Should I confront Jim? I don't want to put my husband in the middle, but he has to know that it is a lie. If it weren't for the children, I think I'd have committed suicide last night. Please help me. — No Play For Pay

DEAR NO: If you've had a "fantastically good marriage," believe your husband when he assures you that he doesn't believe that story. Put it out of your mind, amd don't confront Jim unless your husband repeats the accusation. If he does, then talk to Jim and get the whole ugly mess settled once and for all.

DEAR ABBY: Here's one I bet you've never been asked before: About once a week, my mother, father, husband and I get together and play penny poker. I invited our 12-year-old son to sit in with us, and I taught him how to play. He caught on very quickly and loves the game. He has a newspaper route, so he has his own money.

He can hold his own with the rest of us, but now I'm wondering if perhaps we didn't make a mistake.

Are we instilling the love of gambling in this boy? Should I now refuse to let him play? Now that he has come to enjoy it so much, he begs to join us.

Thank you for some sound advice. — Mom

DEAR MOM: Card playing sharpens one's wit and is good exercise for the mind. I see nothing wrong with teaching the boy to play poker. But not for money, Mom. He'll learn that on his own soon enough.

Is Profanity Necessary?

By GAY PAULEY

NEW YORK (UPI)—It is high time North Americans washed their mouths out with soap.

I suspect that many of you are as weary as I of profanity and obscenity punctuating ordinary conversation. And not the conversation of men alone, but also of the females. Where did old-fashioned gentility disappear to and I ask both sexes?

Is the vernacular of the barnyard and the gutter the result of depressing times, of a pattern set right from the highest office in the U.S. with the expletives deleted in the Watergate tapes, of the new sex and language freedom in the movies, on stage, in literature?

Whatever the reasons, I don't believe this vocal trip is necessary.

Some of you will call me a prude. And I confess that I too use an occasional expletive in sudden anger or from frustration. Each of us is human. But later, I'll ask myself, "Was that language necessary? Wouldn't another word or words have been just as effective a safety valve?

What brings up this whole matter of holding our tongues was emphasized by a couple of recent incidents.

As I walked along the street in a fashionable section of Manhattan the other day, a handsome couple approached and I figured they, holding hands as they were, were talking in terms of affection. Hardly. The language of each was something I would rule out even in the bedroom.

Then Joel Landau, a UPI photographer, and I covered a feature assignment involving theatre people. The conversation opened with a spate of four-letter words and continued for about 10 minutes.

Then, our subjects, apparently gathering that they weren't talking our style, stopped the obscenities. The rest of the interview was pleasant.

Later, Joel said, "I was wondering how long you'd put up with that?"

"Had it gone much longer," I said, "We'd have walked out."

Then we discussed why people pepper their conversation so liberally with foulness.

"I think it's because they don't know any words," said Joel. "They have a language gap."

Alvarez-Welch Medical Report

By DR. WILLIAM J. WELCH

Pain relievers, sleeping tablets, tranquilizers, antihistamines, aspirin, antibiotics, hypoglycemics, anti-convulsants — pill, pills, pills. The list is endless, the amount consumed astronomic, the good they do an article of American faith.

But that good is at very serious hazard when alcohol is consumed along with them. Yet by the million, pills are going down the hatch of unsuspecting Americans who, almost literally, chase their medicine with alcohol, apparently unaware that they can not only do their bodies harm, they may do away with themselves altogether.

It ought to be common knowledge, though clearly it is not, that alcohol and sleeping pills, when taken at the same time or too close together, even in so-called "ordinary" amounts, can result in coma and death.

Narcotics, sedatives, antianxiety drugs, tranquuilizers and antihistamines all depress the central nervous system to some degree. Nobody should underestimate the danger of drinking alcohol, which is chemically a first cousin of the venerable anesthetic, "ether," even in sociable amounts, when also taking such medications.

Interaction between alcohol and other drugs vary from one individual to another, with the amount of alcohol consumed and with the duration of the abuse of large amounts of alcohol.

Though the majority of American adults, and one gathers that close to a majority of young American adults, drink alcohol to some degree, very little attention has been paid to the problem of mixing cocktails and medications.

Many men and women with a drinking problem have learned that the pill antabuse is unnoticed by the body when taken regularly. But when it is mixed in the body with alcohol, it produces violent flushing of the face, severe abdominal cramps, vomiting, confusion and even transient madness. This catastrophic conflict with alcohol is the basis for its use on a regular, daily schedule, as a deterrent to the subject's impulse to take a drink.

Similar antabuse-like symptoms can occur when alcohol is mixed with some antibiotics and also with certain of the oral medications used to lower the blood sugar of diabetics.

Anticoagulants (the blood-thinning agent used to lessen the tendency of blood to clot), on the other hand, may be made less than effective in chronic drinkers of alcohol, or may overshoot its effect and cause bleeding in someone who is acutely drunk. The same perverse reactions are often observed in those who take anticonvulsants to prevent epileptic seizures.

Aspirin, which alone can cause a malfunction of part of the normal blood-clotting mechanism and bring on intestinal bleeding, may be much more likely to produce this often disastrous complication when alcohol is present in the system.

The means by which alcohol produces these unwelcome effects is various. Sometimes it simply adds its toxic capacity to the potentially toxic effect of the drug in question. It may, as we say, potentiate the effect, that is, not just add its toxicity but multiply it to make a combination much more powerful than the simple additive effect would be.

Sometimes it produces its bad effects by interfering with the body's metabolic processes of the liver with results that may make a given drug underactive or overactive, often depending on how much or how little alcohol one drinks.

If you have to take medicine, and you wonder whether the simultaneous taking of alcohol will be harmful or not, the chances are very good you will be right if you assume you should go on the wagon.

YOUR HOROSCOPE

Forecast for Saturday, Feb. 8
By SYDNEY OMARR

ARIES (March 21-April 19): Challenge is a welcome stimulant. You come alive. What you do becomes meaningful. You receive compliment from one you respect. Accent is on advancement, ambition, a bringing together of opposing forces. Financial picture comes into brighter focus.

TAURUS (April 20-May 20): Good lunar aspect coincides now with educational material, advertising, publishing — and spiritual insight. Pisces, Virgo persons could figure prominently. You gain ground in area that had been as quicksand. Define terms — be sure your meetings are crystal-clear.

GEMINI (May 21-June 20): Hard facts demand to be confronted. Toss aside superficialities. Accent is on adding up, taking inventory, getting secind emotional breath. What had been elusive becomes readily available. Capricorn, Cancer persons could play significant roles.

CANCER (June 21-July 22): Emphasis on contractural obligations, relationships that are important. Key now is to become more aware of general potential. Refuse to be tied down to past. Your future could be brighter than imagined. One who attempts to impart guilt feelings is a victim of jealousy.

LEO (July 23-Aug. 22): Basic issues are important — but you only accomplish now if your heart is in your work. Means get some inspiration. Member of opposite sex could be involved. You discover things about yourself, your interests and close associates.

VIRGO (Aug. 23-Sept. 22): Lunar aspects promotes love, creativity and a better rapport with young persons, including offspring. By giving a little, you could receive a great deal. Important changes are upcoming — move with the times. Your personal magnetism flows!

LIBRA (Sept. 23-Oct. 22): You will find family circle "more flexible." Means there will be more humor at home base than was true in recent past. Gemini, Sagittarius probably will play prominent role. Fsreedom of choice will be greater and you will be happier as result.

SCORPIO (Oct. 23-Nov. 21): study Libra message for valid hint. Visit from "long lost" relative could be on agenda. Forces tend to be scattered. Finish one thing at a time. Definite gain shown through written word. Develop ideas into concepts.

SAGITTARIUS (Nov. 22-Dec. 21): Accent is on personal possessions, special collections, income. Submit sugbestions, ideas. You are due to receive enthusiastic response. Gemini, Virgo individuals aid in making constructive contacts. Your questions will be satisfactorily answered.

CAPRICORN (Dec. 22-Jan. 19): Cycle is high and your ability to be at right place at right time is enhanced. Exude confidence. You will get backing from family member. You also will be vindicated, rewarded for past efforts. Highlight personality, appearance. Take initiative.

AQUARIUS (Jan. 20-Feb. 18): Your romantic illusions could gain substance. You begin to perceive vast difference between wishful thinking — and actuality. In so doing, you outline real needs and aspirations. What you seek comes close — and you can do something about it.

PISCES (Feb. 19-March 20): Accent is on fulfilling goal. Some of your ambitions prove more practical than many would have suspected. You can win now in convincing manner. One in authority pulls strings for you. You get the money — and the responsibility.

IF TODAY IS YOUR BIRTHDAY you know difference between "meaning business" and "doing business." If single, you marry this year. If married, there could be an addition to family. Married or single, you travel more than in past. March and December are indicated as outstanding months. Capricorn, Cancer persons play important roles in your life.

NOTHING INSTANT IN HIS COFFEE

KENNEWICK, Wash. (AP) — City manager Art Colby is sending a Seattle firm a bill for $1,000 for the time the official says was wasted in coffee breaks.

Colby told the city council that an employee of Sound Business Systems, Inc., spends an hour a day drinking coffee.

He said the employee who is being paid $800 a week, should instead be reworking the city's filing system. He calculated the coffee drinking is costing $100 a week.

The company denies that long coffee breaks are being taken and has told the city it needs another $1,600 to complete the job.

Colby, in response, sent the company a bill of his own.

WORLD PLAN WEEK — CANADA
FEBRUARY 9 - 15

Personal Fulfillment thru the Science of Creative Intelligence

"THE SCIENCE OF CREATIVE INTELLIGENCE PROVIDES A SYSTEMATIC PROCEDURE FOR UNFOLDING OUR LATENT CREATIVE POTENTIAL USING THE SIMPLE TECHNIQUE OF TRANSCENDENTAL MEDITATION.

A SYMPOSIUM

SUNDAY — 7:30 P.M. — NEWCOMBE AUDITORIUM
SPEAKERS
DAVID COX — UBC CLINICAL PSYCHOLOGIST
DR. NORMA MICKELSON — UVIC EDUCATOR
HUGH HUNT — PROFESSIONAL ENGINEER
PAUL HORN — MUSICIAN
Admission — Adults $1 50 — Students and OAP $1 00

SPECIAL FEATURES

MONDAY 8 P.M. — 1270 PANDORA
"S.C.I. and Education"

TUESDAY 8 P.M. — 1270 PANDORA
"Transcendental Meditation and the Problem of Stress"

WEDNESDAY 8 P.M. — 1270 PANDORA
"the Science of Creative Intelligence and Business"

THURSDAY 8 P.M. — ELLIOT 167 UVIC
"S.C.I. and the Musician"
SPEAKER — PAUL HORN

FRIDAY 8 P.M. — 1270 PANDORA
"An Introduction to Transcendental Meditation"

SATURDAY 1 - 5 P.M. — 1270 PANDORA
"Informal Open House and Tea"

NO ADMISSION CHARGE FOR SPECIAL FEATURES
PRESENTED BY THE NATIONAL INSTITUTE OF THE SCIENCE OF CREATIVE INTELLIGENCE—A NON-PROFIT EDUCATIONAL ORGANIZATION.

FOR FURTHER INFORMATION, PHONE
WORLD PLAN CENTRE — 383-9822.

Sands
SIX FUNERAL CHAPELS SERVING VANCOUVER ISLAND
Dedicated to Service . .
your six community chapels. independent family-owned and controlled.
Sands, since 1912
VICTORIA, 388-5155
SIDNEY 656-2932
COLWOOD 478-3821
DUNCAN, 746-5212
NANAIMO 743-2032
LADYSMITH 245-2331
ifc INTERNATIONAL FLIGHT CARE
A DIVISION OF SANDS
Specializing in forwarding to or from anywhere. Call collect.
Removal and Memorial Service Covering Vancouver Island. Call Collect. A Division of Sands.

NOT RECEIVED YOUR REGISTRATION FORM?
SIMPLY PHONE US
384-8124
FOR FULL INFORMATION
No Waiting — No Queues — Personal Service
Open for your convenience 9 to 2 Saturdays
1975 autoplan INSURANCE AND LICENCE
Pemberton, Holmes Ltd
1000 GOVERNMENT STREET

NOTICE TO THE RESIDENTS OF THE CORPORATION OF THE DISTRICT OF OAK BAY

Major Municipal services will have to be reduced or curtailed, but Management personnel will endeavour to keep operating essential and emergency services. **FIRE AND POLICE SERVICES WILL NOT** be affected substantially by this situation, so that these protective services will continue.

Hopefully this labour dispute will be resolved as soon as possible. But in the meantime, the Municipality asks for your co-operation and assistance. The following procedures will apply during the strike-lockout period:

THE MUNICIPAL HALL Will be open during the hours of 9 a.m. to 11 a.m. and 2 p.m. to 4 p.m., and the telephone switchboard will be open to answer emergency enquiries only (598-3311).

TRAFFIC REGULATIONS. It is anticipated that traffic signals will continue to operate normally. Portable stop signs will be utilized if any of these signals cease to function and cannot be repaired.

SNOW REMOVAL Will not be possible. Some streets may be sanded in the event of icy weather. Please exercise extreme caution when driving.

ENGINEERING SERVICES Will NOT be available except for certain emergency work to water and sewer services.

STREET AND SIDEWALK CLEANING will be discontinued. Property owners are requested to keep their frontages free of paper and litter.

PLEASE MAIL PAYMENTS For water bills, taxes, etc. to Municipal Hall

GARBAGE COLLECTION This service will be discontinued. Residents are asked to help solve the garbage problems by taking the following steps.

1. Utilize compost heap, if available, for vegetable and fruit waste. All other food waste should be burnt or buried, because if it is not disposed of, it may attract rats.
2. Both ends of cans should be removed and the cans washed and flattened. The sharp ends can be inserted easily into the flattened cans. Since the volume of a can is greatly reduced by this treatment, many can be stored in cardboard cartons.
3. Bottles and jars should be washed and stored in cardboard containers for safety and lack of clutter.
4. Newspapers, cardboard and other paper products can be burnt in fireplaces or incinerators.
5. Materials for recycling — crushed cans and bottles — may be taken to the regional recycling Pool, 4026 Borden St., but you should ensure that you avoid this depot at rush hours, particularly on the weekend.

MUNICIPAL BY-LAWS RESTRICTING THE BURNING OF GARBAGE HAVE BEEN SUSPENDED UNTIL SUCH TIME AS SERVICE IS RESUMED.

EMERGENCY DISPOSAL

If it is IMPOSSIBLE for you to burn, or otherwise dispose of food waste, then place it in a SINGLE plastic bag containing food waste only, and take it to the Municipal Yard at 1771 Elgin Street. If you have no plastic bags a limited supply is available at the Municipal Hall. These garbage bags are a LAST RESORT, and your earnest co-operation is sought to dispose of garbage on your own premises. Residents attending at the Municipal Yard may find that the Yard is picketed. You are LEGALLY ENTITLED to move past the pickets should you wish to. PLEASE HELP those who do not drive or who are ill on your street, by offering to take their garbage bags to the Municipal Yard.

PLEASE RETAIN FOR REFERENCE

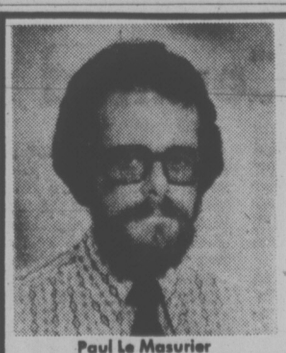
Paul Le Masurier

the Bay
To introduce
Paul's
Photographic Studio now at the Bay . . .

a Valentine Portrait Special

A moment to remember . . . a gift no one else can give . . . a natural colour portrait of yourself to your loved one. You'll find Paul's Photographic Studio (formerly Svendsen's) takes the time to photograph you at your best. Take advantage of this special offer and save $30. Good until February 15th.

One 11" x 14", TWO 5" x 7", TWO 3½" x 5"
COLOUR PORTRAITS SPECIAL 75.50
Portrait prints are of a single pose. Limit 2 persons in a sitting. For an appointment phone 385-6248 or 385-1311.
Use your Baycard.
The Bay, Main Floor

Hudson's Bay Company

Instant Nouveau-Riche Wearing Wealth Well

By THE CANADIAN PRESS

How would it feel to become suddenly rich?

That's the million-dollar question pondered anew these days as Canadians await with exciting expectations the fourth Olympic lottery draw.

The Feb. 16 draw in Quebec City will feature two $1-million prizes, one prize each of $500,000, $250,000, $200,000, $150,000, $125,000 and numerous lesser amounts.

Immediate retirement . . . world cruises . . . yachts and cars, or does life go on as before?

Judging by most of the nouveau-riche in the last three draws, lifestyles haven't changed greatly.

There was only one $1-million top prize in each of the first two draws but two of them in the third.

The first, held last April, was shared by nine Levis, Que., women who chipped in on a single ticket; the second, in July, by a Barrie, Ont., man who has had problems before and since. One of the top winners in the third draw, in November, was a Hamilton woman who had separated from her husband five days earlier; and the other $1 million was shared by 10 residents of Quebec's Eastern Township.

Eight of the nine Levis women have continued to work at a cigarette factory while the other has quit her job. All have been shunning the public eye and have authorized their union business agent to say they "wish to rest quietly and are not interested in public appearances for publicity."

Max Matetich, 54, of Barrie, was undergoing psychiatric treatment in hospital when he won $1 million in the July draw. He has since been released from hospital, only to face a lawsuit by another man for half of his winnings because the other said he held a half-interest in the ticket.

Audrey Robb, the 40-year-old Hamilton woman who won $1 million in the November draw, has embarked on a small-scale farming career.

Her husband, from whom she separated five days earlier, has not been sharing in the windfall. Their 12-year-old son has been living in Stoney Creek, near Hamilton, with his father while their two daughters and a niece have been living with her.

"I'm my own woman now — completely independent," she said following her recent return from a holiday in Europe.

Ms. Robb, who has bought a three-bedroom house on five acres in a rural area near Brantford, Ont., says she is "going to buy a tractor and do some farming."

The Eastern Township winners have been taking a cautious look at their fortunes.

"I think one or two of the boys haven't even touched it yet," said Salvatore Galazzo, 62, one of the 10 employed at a CDA Ltd. branch which straddles the Vermont border.

"The big difference for me is that I will be taking early retirement in the spring and last week I resigned as union president after 20 years," Mr. Galazzo said. "My wife and I have been able to give a little help to my three children and six grandchildren."

Brian Armstrong, 21, the youngest of the winners, was one of the first victims of recent recession layoffs — he had worked at the plant for less than a year — but even before that he was planning to resume his education.

"He has no car of his own, but he bought one for his mother," said his father, Keith, whose six children range in ages one to 28.

Mrs. Elwyn Sheppard, whose machinist husband was one of the winners, remarked:

"We're still buying tickets but I don't want to win again . . . all that excitement, it's too much. Let someone else win. I am happy there were 10 winners and not just one. It made 10 families happy. What could anyone do with $1 million?"

For the family of Roy Brooks of Guelph, Ont., winner of $500,000 in the April draw, life has gone on much the same as before.

"We're continuing on as usual," Mrs. Brooks said. "Everyone is happy and working."

The Brooks and their four daughters, aged nine to 17, are "fixing up the house a bit" and have bought a new car — a compact. Even their holidays last summer followed the pattern of other years — "We went up to Lake Joseph" Muskoka as usual," Mrs. Brooks said.

Millionaire Robb opted for farming

Brooks, 48, an accounting supervisor with Canadian General Electric, has continued to work each day and Mrs. Brooks has remained active in community projects.

Jim MacLean, 25, a $155-a-week printer in Toronto, won the $500,000 prize in the July draw. He took his wife and three-month-old son back to his native Nova Scotia where he planned to enrol in university.

Eight Toronto men shared $500,000 in the third draw and have shunned all publicity since then.

In the $250,000-category, Cpl. Jean-Yves Tremblay of the Quebec Provincial Police in Cap de la Madeleine, winner of that prize in the first draw, has split his winnings with his five sisters-in-law.

"The money his cut was $41,666 hasn't really changed things," he said. "It just means we don't have to watch our money as closely as we did before."

Cpl. Tremblay is 31 and the father of two pre-school children.

Jean-Guy Guay, a 40-year-old credit union manager in Pintendre, a Quebec City suburb, said his $200,000 winnings from the first draw has made no difference in his way of life.

"Nothing has changed at all," said the father of four. "My clients, friends and family all regard me the same as before."

The Wonderful World of Animals

family

By DR. FRANK MILLER

DEAR DR. MILLER: Greta has always been the sweetest guinea pig imaginable. She's always let my daughter pick her up and cuddle or carry her around, with never a complaint, seeming in fact to enjoy it. Over the last week, though, Greta's becoming more and more irascible and now refuses to be picked up at all. She will bite if any attempt is made to move her. We can't understand why she's in such an ugly mood but my daughter's quite disturbed about all this. — **M.W.**

DEAR M. W.: Undoubtedly, Greta's even more disturbed than your daughter. Grumpy guinea pigs are rare, for generally they are among the most amiable of all small "furries." Greta's psychological upheaval is undoubtedly triggered by a physical cause. An early check-up is step one toward what we can hope will be grumpy Greta's rehabilitation.

DEAR DR. MILLER: Chocolate, our cat, is so named not because he's brown but because he loves to eat chocolate and other sweets as well. None of my other cats, nor the cats of my friends, have ever shown the leat interest in sweets. Is it as rare as it seems to me?—**S.K.**

DEAR S.K.: Yes, very rare indeed. According to current cat research, cats aren't even able to taste sugar.

DEAR DR. MILLER King Lear, our rat, is kept in a nice big plastic cage. He seems to like it except he spends an awful lot of his time chewing on the plastic. Isn't that bad for his teeth?—**D.R.**

DEAR D.R.: Since his incisors (those large teeth in front) grow continuously, he needs to gnaw on something to keep them worn down to a workable level. Undoubtedly, King Lear would prefer to chomp on wood or a variety of chewables like carrots that would prove more rewarding for his efforts — and preferable to plastic. Gnawing for rodents is not only necessary for teeth wear, but it also serves the same tension-erasing function that chewing gum does for many Homosapiens who indulge.

DEAR DR. MILLER: I've never had a cat yet who would eat anything dry or hard. This is one reason I suppose that my cats have had a lot of gum trouble — gingivitis, the doctor calls it. My dogs have always eaten biscuits and stuff like that to give their gums some exercise, but these cats of mine just won't. Is there something I can do for their gums to keep them from being so bad all the time? — **S. N.**

DEAR S. N.: Lack of gum exercise is an important factor in the feline in respect to the all too common gingivitis problems. For those concerned enough to really work at it, massaging the gums daily is very helpful. A daily salt water massage using a small wad of cotton at the juncture of teeth and gums stimulates gum circulation and helps remove soft plaque from this critical area. (This technique must be initiated gradually in kitten or cat as their initial normal reaction is, understandably, resentment.)

DEAR DR. MILLER: My dog, Sparky, is an A-Number 1 trick picker-upper. I managed to do them in as per your earlier instructions and I'm just wondering how do the ticks know when Sparky's going by and he's going to be a good meal? Also, might his ticks consider me a good meal too? So far they haven't, but I worry a little. — **L. K.**

DEAR L.K.: The tick must quickly make up his mind whether the passing object is worthy of his attention. He does this on the basis of temperature and odor. Most ticks which latch onto the canine are activated to action by a temperature of about 100 degrees Farenheit (give or take a couple of degrees) and an odor of dutyric acid. Since humans also meet these qualifications, those ticky canine companions could conceivably come calling for dinner on you, should you give them the opportunity.

DEAR DR. MILLER: The day I drove my sister and her cat to the hospital it looked like it was at death's door. It was breathing so hard we didn't think it would last 'til we got there. But it; did and after only one day in the hospital, it looked like a new cat. Is there really any such thing as bronchial asthma in cats? Could my dog have caught it from the cat? How come they can be deathly sick one day and be cured the next?—**L. M.**

DEAR L. M.: Bronchial asthma in cats resembles in many respects bronchial asthma in humans. This condition is not contagious among cats and does not occur in dogs. When a cat with an attack of bronchial asthma is treated in time, it may respond dramatically and quickly. Cortisone products are used along with oxygen and other supportive medication, usually including antibiotics. Unfortunately, the severely affected cat may collapse and die before help can reach it, particularly if it is subject to additional stress before reaching the doctor's office. Also, an apparent recovery is not a complete one. As in other species, bronchial attacks tend to recur. Consider too, there are other diseases in cats where the respiration is similarly labored and difficult which are in fact separate diseases, most of which fail to respond as dramatically, if at all. (Difficult breathing in any animal indicates a need for immediate professional help.)

Montague BRIDGMAN Ltd.
China Crystal Gifts
811 Government St 383-0821

Advertisement
Arthritic pain sufferer says:
"I wouldn't be without these tablets even if they cost twice as much."
Mrs. J. Bell, of Rexdale, Ont.
Arthritic Pain Formula (APF)
Made for one thing, and one thing only. To relieve arthritic pain.

Pool Boom Despite Gloom

By LYNNE GORDON

The dead of winter may seem a strange time to be thinking about buying a swimming pool, but in fact it is the time to make the decision to ensure that your pool will be installed early enough to give you pleasure and relief during the hot summer months.

Interestingly enough, although there are gloomy predictions about recessions, depressions and tight money, consumers are still buying above-ground and expensive in-ground pools.

The speculation is that some consumers are shelling out big chunks of money for pools because they feel their money won't be worth as much in the future. Others feel that sinking money into a pool is an investment that's cheaper than buying a cottage or taking an expansive vacation.

FAST BUCK OPERATORS

Many of us are babes in the woods about pool buying. It's a big investment for the consumer but it doesn't require a lot of capital for a contractor to get into the business.

The swimming pool industry is still considered a fledgling one which has not been prepared for the mushrooming growth in demand. Consumers are liable to find that untrained, seasonal workers will follow the hot shot salesman that sold them the pool but can't deliver the goods. Unskilled laborers are expected to install your $5,000 purchase with little discretion and the quality of workmanship suffers.

Business failures have left consumers shelling out extra money for damaged or unfinished pools. Horror stories about builders who have disappeared in the night leaving consumers with mudholes in their backyards have been all too frequent in the past few years.

CAVEAT EMPTOR

CHECK CONTRACTOR

It's vital that consumers research the contractors and swimming pool manufacturers they do business with.

First, look for a company that will sell you a pool kit as well as install it. If you can't find one, you'll have to enter into two separate contracts — one with the manufacturer, the other with the general contractor.

Problems are plentiful in installations, therefore the important check is the general contractor. A recommendation from the manufacturer isn't a guarantee to good workmanship on the part of the contractor. The manufacturer is not obligated to stand behind the installation; only the pool kit that he sells you.

Check the reputation of the contractor with the Better Business Bureau. Find out whether there are complaints against his work and how they were solved.

Make sure that he's registered and bonded with the consumer protection bureau in your province — Ontario has a strong association and others are being set up across Canada — and look for a member of a Swimming Pool Association. Ask your lawyer or banker to run a credit check on him to make sure that he has credit with suppliers and subcontractors. If he doesn't yours money may be used to pay past bills and you have no assurance that your pool will be completed with the funds you have provided.

CONTRACT

Most important, don't sign a contract you don't understand. Take it to a lawyer and spend $70 to get it checked and have any additions put in.

Make sure that starting and completion dates are clearly stated as well as the name and address of the contractor.

Never give a contractor a large down payment on a pool. A $100 nominal sum to show your good faith should be sufficient on signing the contract. If you've paid for the installation ahead of time, the contractor can easily put off the work and use your money to pay other bills. Ask your lawyer to help you set up a reasonable payment schedule, paying for the pool as each stage is completed.

Hold back 15 per cent until 30 days after the pool is completed. This will protect you against mechanics' liens that may be put on your property by subcontractors — plumbers, electricians and the like — if the general contractor fails to pay them for their work.

Comparison shop by getting two or three estimates from different pool manufacturers and installers. Don't be lured by sales pitches promising a bargain. A cut-rate contractor may cheat on pool specifications and workmanship, skimp on equipment or place inferior accessories in the pool. Make sure that all promises are written into your contract. Verbal promises won't hold water in court.

HAVE YOU HEARD??
Linda
is back at
The Witch's Hut
728 VIEW
Midtown Mall
388-7368

ASPIDISTRA
PLANT SHOP
720 YATES MALL
House Plants and Planters.
Tues. - Sat. 11 - 5:00 386-7616

WORD of TRUTH
Every Saturday 1:45 P.M.
KARI Radio-550 on your radio dial
Speaker
JOHN FREDBORG

COIT CLEANS
CHANDELIERS
DRAPES
RUGS
386-6701

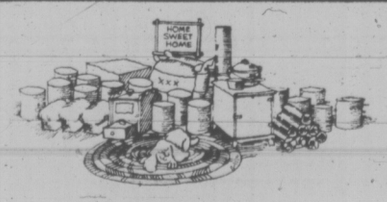

food
Your first defense
against the threat of strikes, natural disasters, food and fuel shortages is a reserve supply of food.
Without it, your family will suffer.
Ask about our Dehydrated Food Units. They offer ease of storage and preparation as well as proper nutrition in a balanced diet. At about half the cost of regular foods, our dehydrated foods make a good buy as well as good sense.
Write for our free information kit today.
A little preparation brings a lot of security.
ConstitutionFoods
DISTRIBUTOR
Larick Industries Ltd.,
No. 103—1821 Fort St.,
(Jubilee Centre),
Victoria, B.C. V8R 1J6
592-1237
DON'T DELAY — MAIL TODAY
I would like your free information kit on the value of preparing today for the uncertainties of tomorrow.
Name _____ Phone _____
Address _____
City _____ Province _____ Zip _____

Kmart
Gives Satisfaction Always!
DISCOUNT BOMBSHELLS
ON SALE SATURDAY FROM 9 A.M. WHILE QUANTITIES LAST.
KRESFAIR BLANKETS
Quality Kresfair Blankets are available in a variety of solid colours with matching colour binding. Allergy free and moth resistant. Approx. 72"x84".
Kmart Reg. Price — 6.97 each
SPECIAL DISCOUNT PRICE ..... 4.99 each
"Sherwin Williams" PAINT
Interior Latex flat paint, white only, can be tinted any colour. 1 Gallon size.
Kmart Reg. Price — 6.97 gal.
SPECIAL DISCOUNT PRICE ..... 4.99 gal.
PLASTIC WARE ASSORTMENT
Quality selection includes Pails, Basins, Dish Pans, Cake Savers, Waste Baskets and Cutlery Trays.
SPECIAL DISCOUNT PRICE ..... 1.27 each
MOTOR OIL
Quaker State • 10W-30 Super Blend
1 Imperial Quart • Limit 6 per adult customer
SPECIAL DISCOUNT PRICE ..... 97¢ Qt.
FOCAL COLOUR SLIDE FILM
135 — 20 exposure. Processing included. Limit 6 per adult customer.
SPECIAL DISCOUNT PRICE ..... 2.37 each
RHYS DAVIS STRIP TEASERS
Strip, Super Strip, Herring, Minnow, and Super Minnow. Limit 6 per adult customer.
SPECIAL DISCOUNT PRICE 99¢ ea.
FROM OUR DELICATESSEN
HAM
SPECIAL DISCOUNT PRICE ..... 1.87 Lb.

Land Tax Changes Seen To Aid Vacation Resorts

KAMLOOPS (CP) — Members of the provincial Tourist Advisory Council said Thursday that Premier Dave Barrett has indicated there will be changes to land legislation that will ease the tax burden on greenbelt and recreation property that is part of vacation resorts.

Dave Williamson, regional co-ordinator of the council, said the premier met last week with tourist industry officials and civil servants who were presented with a report of an industry survey prepared by one of the advisory council's committees. The brief was prepared at the direction of Travel Minister Ernie Hall.

The report, which gave results of increased taxation under Bill 71, recommended tax relief for greenbelt and recreation acreage; the levy of taxes on a commercial basis o nrevenue generated and land use; a government program for training of owner-management people and grants or low-interest loans for expansion "particularly to those operators who are capable, land-poor and willing."

The committee's survey included 25 motel resorts, camp sites and tourist accommodations representing all parts of B.C. except resorts on Vancouver Island. It found closure of some motel resorts and the transfer of their land into subdivisions and condominium speculatives.

The committee said Bill 71 substantially increased assessment to 50 per cent of market value on recreational land and improvements such as swimming pools, beaches, playgrounds and green belt.

Williamson said larger resorts had a better return on investment. In accommodation up to 11 units the net return on investment was 5.7 per cent while returns from resorts having 25 to 50 units increased to 22.1 per cent.

The committee found that the average property tax increase for 1974 taxes was 31 per cent for hotels and motels, and 59 per cent for resorts and campgrounds.

Meanwhile Municipal Affairs Minister James Lorimer is to meet Tuesday with other cabinet ministers on the environmental and land use committee to decide the future of the Whistler Mountain ski area. He said he hoped to introduce legislation in the spring session giving special status to winter resort areas.

The Squamish-Lillooet regional district board has asked the government to grant municipal status to the Whistler ski area, 90 per cent of which is owned by the crown.

BEFORE THE JUDGE

Three Saanich youths pleaded guilty in Victoria provincial court Thursday to wilful damage of public property.

Court was told William Mosses, 19, his brother Frank, 18, both of 61 Logan and Michael Kory, 18, of 3952 Colquitz, pulled three stop signs from posts located on the Tait, Kenneth and Norwood intersections with Carey Road in Saanich Dec. 22.

Judge William Ostler asked the three youths whether they had "enough wit" to know why stop signs were placed at intersections.

"Almost every pupil at kindergarten would have more maturity than each of you displayed," Ostler said.

He fined each youth $35, placed them on six months probation, and ordered them each to pay $9 to the municipality of Saanich for replacement of the signs.

★ ★ ★

Judge Ostler told a 37-year-old woman, who pleaded guilty to mischief, it was "most unseeming for a woman of our position" to commit such an offence.

Police said Violet Eva Stanley, 2683 Blanshard, punched and then kicked in a window at The Orient, 1411 Government, on Jan. 15.

Ostler noted it was "substantially because of liquor" the accused had "wilfully and spitefully" broken the window.

"There is far too much wilful damage in this city by people who are drunk," said Ostler.

He suspended sentence, placed Mrs. Stanley on 10-months probation and ordered her to pay John Yuen of The Orient $372.83, the cost to replace the eight foot by eight foot plate glass window.

★ ★ ★

A 17-year-old Saskatchewan youth received a suspended sentence and was placed on six months probation for possession of marijuana.

Robert Darwin Maurice was stopped by police on Douglas near Vernon Jan. 16. Five joints of marijuana were found in his jacket pocket.

He pleaded guilty.

"It's in your best interest and the public's if you return to Saskatchewan," Ostler told the youth.

Rose May Swanson, 30, of 3210A Happy Valley Road, was placed on six months probation and given a suspended sentence after pleading guilty to stealing a $53 briefcase from Woolco, on Jan. 18.

★ ★ ★

A 39-year-old man who failed to report to the probation office as a condition of a six-month probation term was fined $100 by Judge Fred Green.

Philip Doucette, 1363 Vista Heights, pleaded guilty to breach of probation.

The term had been imposed along with a 20-day jail sentence Doucette received last fall for impaired driving.

Gary Robert Switzer, 23, of 647 Dupplin, Theodore Rose, 67, of 905 Pemberton, and Charles Russell Gray, 39, of 196 Crease, were ordered to take an impaired driver's course after pleading guilty to impaired driving.

In addition, Switzer was fined $500 and Rose and Gray were each fined $350.

ANAFV Chiefs Elected

Frank Thompson has been elected president of the city's Army, Navy and Air Force Veterans' unit.

Anthony Emerick and Stan Ball were elected vice-presidents.

Past president is George Williams.

Hunting Fatality Rate Down

There was one hunting fatality in B.C. in 1974 compared to an average of eight a year before the inception of the provinical hunting safety program.

"We would like to think that our Conservation and Outdoor Recreation Education Program (CORE) has made a significant contriubtion to hunter safety in the past two years," said Dr. James Hatter.

Completion of the CORE program is now mandatory for all people applying for a hunting licence for the first time.

Last year, during the first year of CORE, there were two hunting fatalities compared to an average of eight a year for the three previous years.

Trial Set For Youth

An 18-year-old has been committed to stand trial in higher court for murder punishable by life imprisonment following a four-day preliminary hearing that ended in Victoria provincial court Thursday.

Curtis William Christie, 1303 Gladstone, was charged in connection with the stabbing death of Stanford Wray, 53, of 1296 Palmer, whose body was found Oct. 15 on the sidewalk at grant near Fernwood.

Defence lawyer Douglas Christie (no relation to the accused) was granted a ban on publication of the proceedings.

JACKSON IN RACE

WASHINGTON (WP) — Sen. Henry M. Jackson, (Dem.—Wash.), with a campaign organization already in place and nearly a million dollars in the bank to fund it, Thursday night declared his candidacy for the 1976 Democratic presidential nomination, pledging to "use the office of the presidency to help the people in this country who are getting hurt."

Jackson formally announced his intention to run in a five-minute pre-taped telecast over the CBS network.

Touching on the populist theme that has come into vogue for other Democratic presidential hopefuls at a time of economic trouble at home, Jackson said:

"For the past six years, the Republican administration has been tilting in favor of big business, the large corporations, the people who can take care of themselves. And the little people — little business, the elderly, the young, across the board — have been the ones who have been taking the beating.

"And, I think we need to change that tilt. I want to change that tilt to help these people. I'm not against big business. I'm for the profit motive, I'm for incentives. But what is needed is to redress the balance to tilt back in favor of those who need the help because that will help the whole country."

The documentary was produced by TV film specialist David Wolper and at a cost of $23,000 including air time.

Death Of A Glue Sniffer

On August 27, 1974, Denise Whitebear, 14, died from glue sniffing. In Weekend Magazine this Saturday, writer Suzanne Zwarum traces the path of heartbreak and despair leading to Denise's death.

In Saturday's VICTORIA TIMES

FAIR PLAY?

DO THE REGIONAL BARGAINING GROUP REALLY THINK FAIR PLAY WAS PART OF THE RECENT DOLLAR AND CENT INCREASE TO MAYOR AND ALDERMEN, MORE IMPORTANT TO TAXPAYERS IN GENERAL WAS IT FAIR CONSIDERING THE LACK OF SERVICE YOU ARE NOW SUFFERING?

Inserted by C.U.P.E. Advertising Committee.

LEASE or RENT
"A Home away from Home"

• WEEKLY
• MONTHLY
For your Reservation PHONE
386-3516
METRO TOYOTA LTD.
Dealer Licence Number D6455
625 Finlayson, Victoria

Mountain Red. Dry Wine from the Okanagan Valley.

Discover the difference the valley makes.

Mountain Red is a dry, robust wine from the Okanagan Valley that you will enjoy with any meal or any time. And, like all our Okanagan Valley wines, Mountain Red is made from superior quality grapes grown in the sunny warmth of the Okanagan Valley. Carefully aged, our Okanagan Valley wines are then bottled right in our valley winery to assure you of the finest possible quality.

Okanagan Valley wines: Mountain Red, Mountain White, Mountain Riesling, Canadian Sauterne and Pink Chablis.

SPRING

IS JUST AROUND THE CORNER!
THAT MEANS FENCING AND FIX-UP TIME!
AND CEDAR IS THE LEADER!

CEDAR FOR FENCES — FLOWER BOXES — PATIO ENCLOSURES — SUNDECKS — CARPORTS — COMPOST BOXES — HANGING BASKETS — PICNIC TABLES — SIDING — HERE ARE SOME ITEMS:

SOMETHING TO CHIRP ABOUT

4x4 ROUGH CEDAR POSTS
5 Ft. ..... Ea. 2.30
6 Ft. ..... Ea. 2.76
7 Ft. ..... Ea. 3.20
8 Ft. ..... Ea. 3.68
9 Ft. ..... Ea. 4.14
10 Ft ..... Ea. 4.60
12 Ft. ..... Ea. 5.52

BASKET WEAVE FENCING
½"x6" Rough Cedar, Lin. Ft. ..... 10¢

1" Cedar Fencing

	1x6	1x8	1x10	1x12
6 Ft. Each	.90	1.32	1.74	2.04
8 Ft. Each	1.20	1.76	2.32	2.72
10 Ft. Each	1.50	2.20	2.90	3.40

Longer Lengths Also Available.

1x4 S4S CEDAR 8¢ Lin. Ft.

1x4 S1S CEDAR 8¢ Lin. Ft.

EARLY BIRD SPECIALS

CEDAR FLOWER BOXES
3 Ft. 3.95
4 Ft. 4.95

COMPOST BOXES
3 Ft.x6 Ft. Rough Cedar, pre-cut. 9.95

WE HAVE A LARGE INVENTORY OF CEDAR
Come in and let us give you a quotation on your fence, or whatever spring project you are planning.

4x4 DRESSED CEDAR POSTS
6 Ft., Ea. 1.95

6x6 ROUGH CEDAR POSTS
Up to 24 Ft., Lin. Ft. ..... 95¢

DOWN-TO-EARTH VALUES

PANELLING
SORENTO Walnut Knotty Cedar Oak and Pecan Sheet 5.40
MURANTI MAHOGANY ¼" Unfinished inside or outside. Sheet 7.95

IT'S SPRING

20"x20" STEPPING STONES ONLY $1.85 Ea.

1⅝" Bevel CASING SETS Only 1.95 Per Set.

CASHWAY PRICES ARE LOWER PRICES
SLEGG BROTHERS LUMBER LTD.
— Two Locations to Serve You —

3955 QUADRA ST. (One Block South of McKenzie Intersection) VICTORIA 479-7151

OPEN 6 DAYS A WEEK 7:30 a.m. to 5:30 p.m.

9764 5th STREET (Just Off Beacon Avenue) SIDNEY 656-1125

Feathers Fly for Rabbi On Mynah Bird Wedding

TORONTO (UPI) — Rabbi Aaron Zimmerman has announced plans to perform a marriage ceremony for two talking mynah birds.

"The world is in such a sad state it needs a good laugh," Zimmerman, 56, said Thursday. "I want to go through with it."

He faces a storm of protest from members of his synagogue, but he said, "I expect criticism because you can't please everybody in this world.

"As long as the Lord is on my side I am not worried. The world needs a sense of humor."

The announcement ended a lengthy search by the birds' owner, former nightspot owner Colin Kerr, for a religious representative of any faith to perform the ceremony.

Kerr said a time and place for the birds' wedding had not been chosen but he expected the ceremony to take place in Niagara Falls — "the honeymoon capital of the world" — by the end of the month.

Two months ago a Toronto United Church minister, the Rev. Lindsay King, agreed to conduct a wedding ceremony for the birds but vigorous opposition from his congregation forced him to withdraw.

Church members charged that the ceremony would make a "mockery of marriage."

BLIND, WITH VISION

WINNIPEG (CP) —Charlie Crow is blind but he has vision.

The 31-year-old Eskimo, accompanied always by his seeing-eye dog Keira, is entering politics with the vision in mind of improving housing conditions for those who live in the remote and vast area of Keewatin in the Northwest Territories.

He stopped off here Thursday on his way to Rankin Ilet on the northwest shore of Hudson Bay where he intends to file his nomination papers to run in the election for council of the Northwest Territories. Crow, who lost his sight at the age of 16 through Glaucoma, said in an interview during his stop that he will issue no election material in his campaign but will visit as many settlements as possible before the march 10 election day.

A resident of Sanikiluag Harbor on Belcher Islands off the Quebec coast in Hudson Bay, has served as a local councillor and interpreter. Over the last year he has acted as manager of CKSN, the local radio station, and conducted his own program of music and public information.

There are 15 men to be elected to the council which is chaired by commissioner Stuart Hodgson.

OPEN SUNDAYS 5-9 P.M.
DINING WITH A DIFFERENCE
Gay Nineties Spare Rib House
WHERE KEN PEAKER
Plays Your SING-A-LONG MUSIC
A SPARKLING ATMOSPHERE For
PERSONALIZED MUSICAL HAPPENINGS
World-Famous SPARERIBS — Full Dinner Menu
825 Burdett — CHERRY BANK HOTEL — 385-5380
"They do their specialty, spareribs very well indeed. Informal sing-a-long type of atmosphere; service leisurely." Financial Post Magazine

LOS INDIOS TABAJARAS

COMING TO McPHERSON PLAYHOUSE
SAT., FEB. 15 and SUN., FEB. 16 — 8:00
Two Magnificent Guitarists!!
TICKETS ON SALE NOW
$6.00, $5.00, $4.00 — McPherson Playhouse

people

VANCOUVER — British Columbia MLA **Rosemary Brown** (NDP — Vancouver-Burrard), said Thursday that she is considering running for the leadership of the federal New Democratic Party.

Brown said the possibility of her entry into the leadership race raises the question of the "suitability not of a woman, but of a feminist being leader of a Socialist party."

She said it was impossible for a Socialist party leader not to be committed to feminism.

BROWN
. . . may run

SAN DIEGO — A 17-year-old boy is demanding $3 million damages from sportscaster **Howard Cosell,** charging Cosell hit him in a hotel lobby and called him a disgrace to the country.

Scott Schindler received superior court permission Thursday to amend his previously filed suit against Cosell and the American Broadcasting Co., increasing the amount of damages asked from $100,000.

Schindler alleged that when he asked Cosell for an autograph at the Sheraton Airport Hotel on March 30, 1973, the sportscaster insulted and hit him.

FORT LAUNDERDALE, Fla. — A deputy sheriff who struggled and lost a man he was attempting to arrest, turned around Thursday and arrested a service station attendant who failed to respond to the officer's calls for help.

Robert Cain, 50, was released under $250 bond on a little-used charge of "neglect or refusal to come to the aid of a police officer."

LONDON — Singer **Eartha Kitt** says she plans to sue the Central Intelligence Agency (CIA) for allegedly compiling a dossier on her.

Miss Kitt claims a dossier was prepared on orders by the late president **Lyndon B. Johnson's** administration and continued under former president **Richard Nixon.**

RENO, Nev. — A federal grand jury Thursday indicted former **Howard Hughes** mining consultant **John Meier** for failing to appear on income tax evasion charges.

The U.S. Attorney's office said Meier was indicted under federal bail jumping statutes. Meier now lives in Tsawwassen.

LONDON — **Prince Charles** made an emergency landing in a helicopter he was co-piloting when a fragment of engine cover broke away and fell into the engine, the Ministry of Defence said today.

The helicopter landed in a field at Weston Zoyland in Somerset and another Wessex-type helicopter picked up the Prince and the pilot and took them back to base at Yeovil.

Dinner for Two
You and Your
Valentine
MENU
1 6-Oz. Filet Mignon
1 8-Oz. Filet Mignon
includes
salad, baked potato, vegetable, garlic toast
plus
a sweetheart rose with our compliments
$15.00
per couple
Friday, February 14th
and
Saturday, February 15th
at the
LONGHORN STEAKHOUSE
Reservations Suggested
Phone
477-8022

From February 3rd to February 15th.
$200 cash bonus
(Direct from Chrysler)

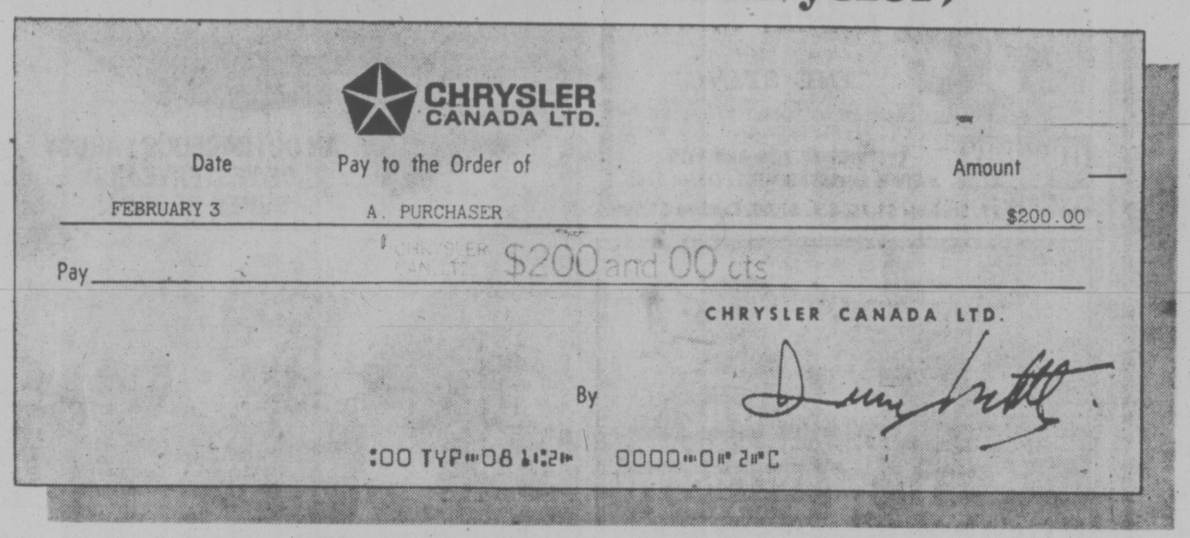

On all models of
1975 Plymouth Valiant
VALIANT/CUSTOM 4 Door Sedans
SCAMP 2 Door Hardtops
DUSTER 2 Door Coupes
BROUGHAM 4 Door Sedan 2 Door Hardtop
1975 Dodge Dart
DART/CUSTOM 4 Door Sedans
SWINGER 2 Door Hardtops
SPORT 2 Door Coupes
SE 4 Door Sedan 2 Door Hardtop
1975 Dodge Pickup Trucks
(STANDARD AND CLUB CABS, 2 AND 4 WHEEL DRIVE)

CHRYSLER CANADA LTD

Chrysler Cash Bonus Spectacular

The Chrysler Cash Bonus Spectacular is blazing away at your Dodge and Plymouth dealers—and the deals are red hot. Make your own great deal between February 3rd. and February 15th. on any of these fine cars or trucks, *and then* get your $200* bonus cheque direct from Chrysler Canada Ltd. following delivery.

The Cash Bonus Spectacular includes all models of the cars and trucks listed above. So you get the savings you want on the model you want.

And remember, all these cars and trucks use any gas, leaded or unleaded. Be sure to cash in on the Chrysler Cash Bonus Spectacular.

Ask your dealer about the new Warranty Program... "That will be the Clincher".

**Buy or Lease. Limited to one per customer. Retail customers only.*

Plymouth CHRYSLER Dodge Trucks SALES/SERVICE
Dodge CHRYSLER Dodge Trucks SALES/SERVICE

at your Plymouth & Dodge dealers.

VALENTINE'S DANCE

Saturday Feb. 8. George Kraeling's Orch. "The Big Band Sound", featuring the music of love and romance. Instrumentalist 8:45 - 9:30. Dancing 'til 1 a.m. Saturday. $7/couple, couple.

McMorran's CORDOVA BAY LTD. Table Res. 658-5224

The Royal Oak INN

OFFERS YOU GOURMET DINING

Mon. to Sat 5 to 11 p.m in the

Strathmore Room

FOR GOOD FAMILY FARE TRY OUR

Toby Jug Coffee Shop

3680 ELK LAKE DRIVE

658-5231

Direct from NEW YORK

ELEO POMARE

DANCE COMPANY

SENSATION OF THE ADELAIDE FESTIVAL

McPHERSON PLAYHOUSE

Friday, Feb. 14 8:00 P.M.

One Performance Only

Tickets: $6.50, $5.50, $4.50

On sale at McPherson Playhouse and at Victoria Ticket Bureau at Eaton's.

---

little ITALY RISTORANTE

featuring authentic Italian cuisine

Choice of six Italian dishes served with Italian style soup or salad and garlic bread. $3.95

JAMES BAY INN 270 GOVERNMENT Res. 384-7151

COMING FEBRUARY 10

Back by Popular Demand

ALAN

A Tribute to Elvis

No Cover Charge for Evening Diners

Open Monday through Saturday

STARDUST 1037 VIEW ST

Lots of Free Parking

385-1031

THIRD WEEK

...all it takes is a little Confidence.

PAUL NEWMAN / ROBERT REDFORD

ROBERT SHAW

A GEORGE ROY HILL FILM

"THE STING"

Directed by GEORGE ROY HILL · Produced by TONY BILL, MICHAEL and JULIA PHILLIPS · TECHNICOLOR® A UNIVERSAL PICTURE PG

OAK BAY 2184 OAK BAY AVE 598-2213

EVENINGS AT 7:00 AND 9:10

MATURE ENTERTAINMENT. Closed Sun.

Adults $2.25, Students $1.75, G.A. $1.00, Children $1.00

...A TRIP TO THE UNKNOWN!

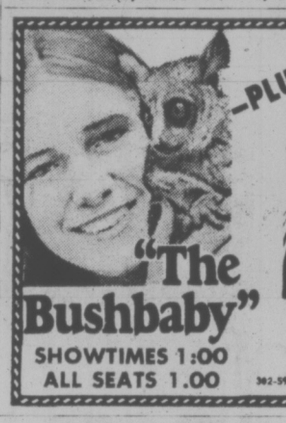

-PLUS-

"The Bushbaby"

SHOWTIMES 1:00

ALL SEATS 1.00

THE PHANTOM TOLLBOOTH

Butch (The Munsters) Patrick

SATURDAY and SUNDAY FEBRUARY 8 and 9

MATINESS

in Nootka Court 382-5922 · Douglas & Humboldt TOWNE Cinema

FRI-SAT

PIT STOP CABARET

Westwind Motor Inn

Dancing 9-1;30 a.m.

TO THE SOUNDS OF "homegrown"

741 Goldstream Ave.

478-8334

---

a film about JIMI HENDRIX

— PLUS —

woodstock

General Warning: Some Nudity and Coarse Language.

SHOWTIME: NIGHTLY AT 7:00

DOORS OPEN AT 6:45

in Nootka Court 382-5922 · Douglas & Humboldt TOWNE Cinema

They'll give you fast-fast-fast relief!

RESTRICTED No admittance to persons under 18.

Playing doctor was never like this!

Keep abreast of the medical world with the

candy stripe nurses

CANDICE RIALSON · ROBIN MATTSON · MARIA ROJO · KIMBERLY HYDE

Nightly at 7 & 9 including Sunday

fox cinema quadra at hillside 382—3370

DEFINITELY FINAL WEEK

Feature at 7:35 and 9:35

Box Office Opens 6:45

FLESH GORDON

AN OUTRAGEOUS PARODY OF YESTERYEARS' SUPER HEROES!

NOT TO BE CONFUSED WITH THE ORIGINAL "FLASH GORDON"

Starring: JASON WILLIAMS, SUZANNE FIELDS, JOSEPH HUDGINS, and WILLIAM HUNT Produced by HOWARD ZIEHM and WILLIAM OSCO Directed by HOWARD ZIEHM and MICHAEL BENVENISTE Associate producer WALTER R. CICHY Music by RALPH FERRARO and PETER TEVIS Edited by ABBAS AMIN in METRO COLOR

ODEON 1 780 YATES STREET 383-0513

4th WEEK

RESTRICTED

A VERY FRANK SEX COMEDY. - R. W. McDonald, B.C. Dir.

MATINEES FRI., SAT., SUN. 1:35, 3:25, 5:05

NIGHTLY 7:05 - 9:05

The True story of a man exiled in the wilderness and how he learns to survive

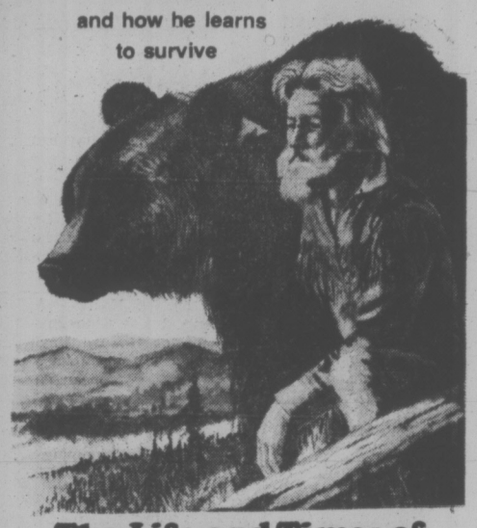

The Life and Times of GRIZZLY ADAMS

Featuring Dan Haggerty as James Adams

RELEASED BY SUN CLASSIC PICTURES© 1974

3RD & FINAL WEEK

ODEON 2 780 YATES STREET 383-0513

DAILY DOORS 1:00 P.M. SHOWS 1:30, 3:20, 5:15, 7:20, 9:15

"OUTRAGEOUSLY FUNNY! A RUDE AND RIB-TICKLING PARODY OF TV'S SHINING MOMENTS!" TORONTO SUN

Warning: Frank satirical comedy with some coarse language and sex.—R. W. McDonald, B.C. Dir.

THE GROOVE TUBE

RESTRICTED

NIGHTLY 7:00 - 9:00

COUNTING HOUSE CINEMA 2 BROAD AT BROUGHTON 383-3434

Look at the size of these babies!

Baby Bear: rich, red and sparkling.
Baby Deer: a blend of red and white wines.
Now available in 52 oz. magnums.

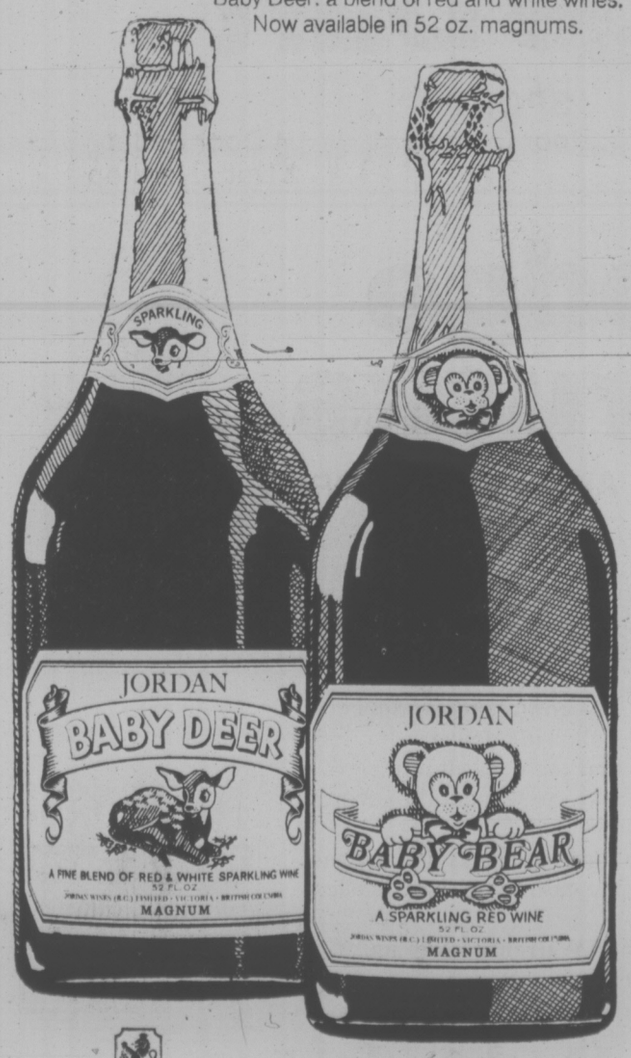

JORDAN WINES (B.C.) LIMITED

You'll FEEL it as well as see it!

IN SENSURROUND

EARTHQUAKE

An Event...

STARRING

CHARLTON HESTON

AVA GARDNER · GEORGE KENNEDY

LORNE GREENE · GENEVIEVE BUJOLD

HAIDA 808 YATES STREET 382-4278

8th WEEK

NIGHTLY 7:00 - 9:15

MATINEES SAT., SUN. 2:15 - 4:30

Please be aware that you will feel as well as see and hear realistic effects such as might be experienced in an actual earthquake. The management assumes no responsibility for the physical or emotional reactions of the individual viewer.

ODEON THEATRES LTD.

The real story behind Lucky Luciano, the high priest of crime.
The detailed account of the world's most powerful gangster.

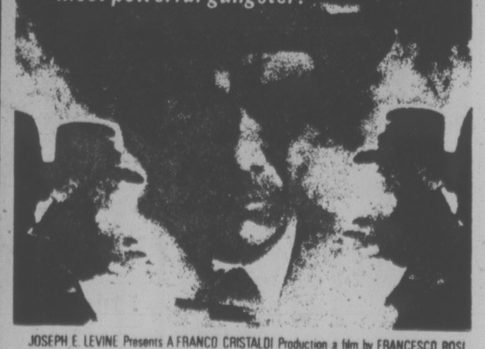

JOSEPH E. LEVINE Presents A FRANCO CRISTALDI Production a film by FRANCESCO ROSI

"LUCKY LUCIANO"

CHARLES CIOFFI · LARRY GATES · as himself CHARLES SIRAGUSA and with ROD STEIGER as Gene Giannini · Executive Producer GUSTAVE BERNE

COUNTING HOUSE CINEMA 1 BROAD AT BROUGHTON 383-3434

RESTRICTED

WARNING: Coarse language and Violence R. W. McDonald, B.C. Dir.

DOORS 6:45 P.M. SHOWS 7:00 - 9:00

38% Gov't Fund Boost for Arts

VANCOUVER (CP) — The federal treasury will increase its operating grants to performing arts groups substantially in the coming year, and provide more money for touring, improving facilities, and for the cultural aspects of the 1976 Olympic Games, Secretary of State Hugh Faulkner announced Thursday night.

Grants made by the Canada Council to performers, both in established companies and in newer groups, will be increased in the fiscal year starting April 1 to about $17.5 million a year, up 38 per cent from $12.7 million.

The council's touring office budget will jump 60 per cent to $1.6 million from $1 million, and it will be given an additional $1 million to help meet the travel costs of performing arts groups participating in the Olympics cultural program in 1976.

Faulkner also announced that the $1 million a year earmarked last March to help certain capital projects will be increased to $3 million a year. The original grant was earmarked for the new Citadel Theatre in Edmonton, restoration of the Orpheum Theatre in Vancouver, and the Shaw Festival Theatre in Niagara-on-the Lake, Ont.

In addition to these specific amounts, Faulkner also announced the Canada Council is working with the treasury board on three-year budget planning, instead of the customary one-year annual grant plan. It will enable the council to discuss longer-range planning with the major performing arts groups, which have to book concerts, plays and performers farther in advance to improve the quality of their shows.

His own department, he said, is planning a broad, long-range study of the economic status of the arts in Canada.

MOVIE GUIDE

LIMITED ENGAGEMENT . . . ONE WEEK ONLY!!

In new screen splendor... The most magnificent picture ever!

DAVID O. SELZNICK'S PRODUCTION OF MARGARET MITCHELL'S "GONE WITH THE WIND"

Winner of Ten Academy Awards

STARRING CLARK GABLE VIVIEN LEIGH LESLIE HOWARD OLIVIA de HAVILLAND

RE-RELEASED BY METRO-GOLDWYN-MAYER INC. STEREOPHONIC SOUND METROCOLOR MGM

CORONET 836 Yates 383-6484

WEEKDAYS—One Show Only 8:00 SATURDAY and SUNDAY at 2:00, 5:00 and 8:00 — GENERAL ENT.

7th GREAT WEEK!

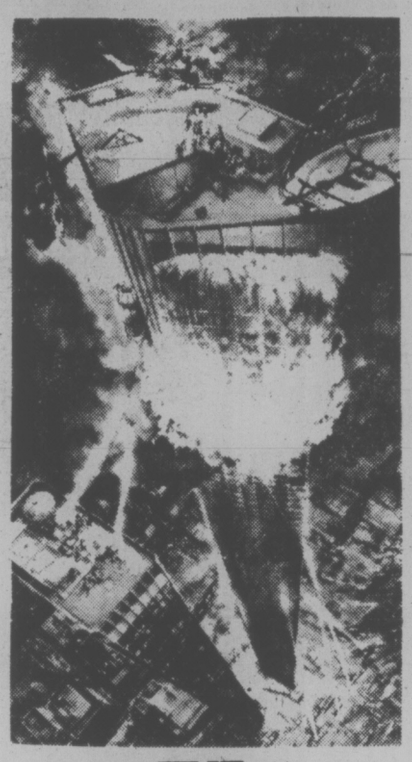

THE TOWERING INFERNO

MATURE: Parents, may frighten children — R. W. McDonald, B.C. Dir.

TONIGHT 6:15, 9:00 SATURDAY 1:45, 6:15, 9:00 Prices for This Engagement Only: Adults $3.25, Youth $2.25, Children, Golden Age $1.00 Pass List Suspended

ROYAL 805 Broughton 383-9711

HELD OVER!

"SOMETHING HIT US... the crew is dead... help us, please, please help us!"

AIRPORT 1975

An all NEW film inspired by the novel, "AIRPORT" by Arthur Hailey.

CHARLTON HESTON KAREN BLACK GEORGE KENNEDY GLORIA SWANSON HELEN REDDY EFREM ZIMBALIST JR. SUSAN CLARK SID CAESAR LINDA BLAIR DANA ANDREWS ROY THINNES NANCY OLSON ED NELSON MYRNA LOY AUGUSTA SUMMERLAND

Written by DON INGALLS Directed by JACK SMIGHT Music by JOHN CACAVAS Produced by WILLIAM FRYE Executive Producer JENNINGS LANG A UNIVERSAL PICTURE TECHNICOLOR® PANAVISION®

GENERAL ENTERTAINMENT

CAPITOL 805 Yates 384-6811

NIGHTLY at 7:10 and 9:15 SAT. and SUN. at 1:35, 3:20, 5:10, 7:10, 9:15

FRIDAY — SATURDAY — SUNDAY ONLY!

BRUCE LEE IN "RETURN OF THE DRAGON"

SECOND FEATURE

"MEN OF IRON"

TILLICUM DRIVE-IN Burnside at Tillicum 382-7531

MATURE: Some violent scenes. R. W. McDonald, B.C. Dir. GATES at 7:30 — SHOW at 8:00

Dine Downtown at the Family Restaurant

Enjoy satisfying, inexpensive "dining-out" often at SCOTT'S!

Open 24 Hours Every Day For Your Dining Pleasure

SCOTT'S RESTAURANT 650 YATES at Douglas

CREST MOTOR INN

BUSINESSMEN'S LUNCHEON 11:30 a.m. to 3:00 p.m. Featuring Daily Specials

PROVINCIAL DINING ROOM AND COFFEE SHOP

OPEN WEEKDAYS 7 a.m.-10 p.m. SUNDAYS and HOLIDAYS 8 a.m.-10 p.m.

386-2421

544 BELLEVILLE ST. Facing the Inner Harbour

Little Denmark

Dinner Music By Bert Pottenier at the Piano Fri., Sat., Sun.

31 BASTION SQ.

OPEN FROM 5:00 P.M. DAILY Closed Mondays

Reservations 385-8833

Imperial Inn

"The Inn for all Reasons"

THE NEW WINDSOR ROOM

Elegant dining with pleasant surroundings and a pool-side view.

for reservations — 382-2111

1961 DOUGLAS STREET

CLIFF'S LUNCHEON SPECIAL

Self-Serve and All You Can Eat!

• CHICKEN CURRY ON RICE

Fresh baked bread $1.75 All You can eat

Also Serving—Our Regular Menu

Breakfast, Lunch, Dinner— 7 Days a Week

the King's Den restaurant

655 DOUGLAS STREET 388-4488

Overlooking Thunderbird Park AMPLE FREE PARKING

SAY! Why Not Come To Our Place For Dinner This Friday or Saturday?

Canterbury INN

WE HAVE JUST THE BEST IN PRIME RIB AND JUST THE WAY YOU LIKE IT 6.50

AFTER DINNER ... Relax in Luxurious Surroundings As You Listen To Piano That's Different! Our Guest Artist, Rusty Thompson

Canterbury Inn 310 Gorge Rd. East 382-2151

THEATRE RESTAURANT

"THEY'RE BACK AGAIN!!"

ERIC, BOBBY, AND JOHNNY

TUESDAY THROUGH SATURDAY

THE WILSON INN 850 Blanshard Street Reservations 385-6787

YOU ASKED FOR IT!

Our recently introduced WEEKDAY LUNCHEON SMORGASBORD has been a great success, and we have had many requests to extend the service to weekends, and include the family. Here it is: Commencing Sunday, Feb. 9th

SUNDAY FAMILY SMORGASBORD BUFFET

5 p.m.-8 p.m.

Featuring the Specialty of the House

PRIME RIB

(Regular dinner menu also available)

1175 Beach Drive OAK BAY BEACH HOTEL For Reservations, Phone 598-4556

Esso RESTAURANT

Voyageur Esso RESTAURANT

OPEN 7 DAYS A WEEK

We accept Esso, Chargex or Master Charge Cards

For Reservations 652-1146

2476 Mount Newton Cross Roads (10 Miles Down the Pat Bay Highway from Victoria)

A.K. GEE'S WORLD ADVENTURE TOURS PRESENTS

HIGH SIERRA

TRAVELTALE FILM IN GORGEOUS COLOR Narrated in person by DeWitt Jones

From Sierra Nevada to Yosemite Valley, visit Mt. Whitney, The Palisades; climb Washington's column and winter ski to Muir Pass; back pack in King's Canyon, and much more.

McPHERSON PLAYHOUSE, MON., FEB. 10

2 Shows: 6:00 and 8:30 p.m. Res. $3.25 $2.75 and $2.25 at theatre

THIS SATURDAY ONLY

Enjoy dining in our Continental Dining Room. No cover charge with dinner.

* IN THE CRYSTAL BALLROOM *

"MIDNITE TRAIN"

NOW PLAYING * IN THE CABARET *

"SPELLBOUND"

Open Monday through Saturday

STARDUST 1037 VIEW ST. Lots of Free Parking 385-1031

the Duke's Dining Lounge

Introducing: STEAK and LOBSTER 6.95

• STEAK and SEAFOOD DINNERS, from 4.95

WE ALSO CATER TO PARTIES

Open Tues.—Sun. from 5 p.m.

SAT. NIGHT LIVE ENTERTAINMENT

Your Hosts: GARY KELLY and DAN KOLLER

4558 CORDOVA BAY RD.

EVENING RESERVATIONS PLEASE, 658-8922

BASTION THEATRE COMPANY

PRESENTS

butley by Simon Gray

One of the Best Casts Yet — Victorian Colonist
Savage Witty — Times
Crackling with Knife-Edged Humor

February 3 — February 8 — 8.00 p.m.
Matinee February 8 at 4.00 p.m.
Electric Heating Provided

McPherson Playhouse at 386-6121

IF YOU WAIT FOR THE DATE YOU MAY BE TOO LATE

FEB. 9-10 MISTISLAV ROSTROPOVICH ALL SEATS SOLD.

FEB. 23-24 CHRISTIAN FERRAS, French Violinist. Strauss - Symphonie Poem. Mendelssohn - Violin Concerto. Ravel - Tzigane. Ravel - Daphnis & Cloe Second Suite

Mar. 9-10 JUAN MATTEUCCI Guest Conductor from New Zealand. Wagner-Mozart-Tchaikowski

Mar. 18 BALALAIKA ORCHESTRA LUDMILLA ZYKINA

Mar. 23-24 JUAN MATTEUCCI Respighi-Mozart-Dvorak

Apr. 13-14. STEVEN STARYK Soloist.

VICTORIA SYMPHONY ORCHESTRA — Conductor LASZLO GATI recommends that you reserve your tickets soon— before it's too late.

ON SALE NOW

Victoria Symphony Office 748 Johnson Street 385-6515

11 12 1 10 2 9 3 8 4 7 6 5

GROCERIES OPEN 24 HOURS AT QUONLEY'S GOV'T. at FISGARD

The Bacchanalia

Victoria's Raunchy Night Club ROCK & ROLL

Mon. to Sat. 9 p.m.-2:30 a.m. 905 Esquimalt 383-6824

LADIES FREE Mon.-Thurs. 'til 11 p.m.

NOW APPEARING "REGAN BROTHERS"

DANCING WED. to SAT.

The Thatch CABARET

ROYAL OAK INN 4680 ELK LAKE DRIVE 658-5231

Jack Lee says "GUNG HAY FAT CHOY"

This is "THE YEAR OF THE RABBIT"

NEW YEAR'S DAY IS TUESDAY, FEBRUARY 11th

AGAIN we have minted a new GOOD LUCK COIN for the "Year of the Rabbit" available as a gift to you ONLY during the New Year's Feast, Feb. 11th to Feb. 22nd.

Our special New Year's dinner served during this period will include Butterfly Stuffed Prawns, Lo Han Jai, Sun Nin Gai, Roast Goose Peking style and your other New Year's favorites including Jow Far (New Year Pastry). New Year's Dinner $6.75 per person

Regular Menu Also Available

Mon. — Sat. from 12 noon Sunday from 4:30 p.m.

384-8151 for Reservations

Jack Lee's Chinese Village Restaurant

"Serving the Chinese Food You Like"

755 FINLAYSON ST. Across from Mayfair AMPLE PARKING

SECOND BID CHOSEN

A Vancouver firm awarded the contract to build two chairlifts at Cypress Bowl Provincial Park was the second highest bidder among five firms trying for the contract.

Recreation Minister Jack Radford confirmed Thursday that three other firms offered lower bids than the $1,177,000 bid submitted by Murray-Latta Lift Ltd.

The lowest bid, submitted jointly by L. R. Transit Systems Ltd. and Stevenson Construction Co. Ltd., was for $891,000 about 25 per cent lower than the accepted bid.

Radford said he acted on the advise of his departmental staff and hired consultant in accepting the bid and here were many reasons behind the government action.

The contract has called for only one prime contracter, he said, and Murray-Latta had already done excellent work for the government at Manning Park.

Besides the experience and expertise of the company, it's specs came out the best, said Radford.

Also, the firm is from B.C. and 70 to 80 per cent of the work and materials will come from B.C.

Range Manager Agency Sought

A single agency should be set up in B.C. responsible for administration and integrated management of all Crown rangeland, says a provincial report released Thursday.

The proposal is contained in a report on range management prepared by Alastair Mclean, a consultant on loan from the federal department of agriculture at Kamloops.

The report says one of the problems with range management at the present time is that the administrative branches of resource departments are essentially single-use oriented.

Also, it adds, range administration responsibilities are divided between the B.C. forest service and the lands service of the department of lands, forests and water resources "which have different administrative policies."

Therefore, the report says, a reorganized range unit should be set up to administer, manage and develop the range forage resource on crown lands.

Management of the range lands should be done on an integrated-use basis, the report says, correlating domestic stock and wildlife use with other uses, especially timber, recreation and watershed.

The report also calls for most grazing permits, leases, special-use permits and community pasture permits on crown lands to be replaced with contracts.

These contracts would be for varying periods, it says, but normally for 10-year period negotiable every five years and based on co-ordinated range management plans.

Stupich to Lead Food Council Talks

Agriculture Minister Dave Stupich will chair the next meeting of the B.C. Food Council to discuss its future.

Conflict within the board between producer and consumer representatives has become public in recent months and Stupich has already said he is disappointed the group works in "a spirit of confrontation rather than co-operations."

The next meeting of the provincially-funded council will be held Feb. 24 and Stupich said he will discuss the council's "terms of reference, the nature of its operations, chairmanship and his expectations of the food council."

"It is no secret that there has been disagreement among food council members on several issues," he said. "Foremost among these have been principles and activities of commodity marketing boards."

Stupich also announced, however, four new appointments to the board, which represents consumers and various sectors of food production, processing and merchandising industries.

Those appointments are:

—Dr. J. F. Richards, professor of food science at University of B.C.

—Cyril Keetch, director of food operations at Woodwards Stores Ltd.

—David Oppenheimer, president of a Vancouver wholesaling firm.

—Wayne Wickens, an agriculture department spokesman.

The B.C. Credit Union has also been invited to recommend an appointee.

ECO-CENTRE HOURS ALTER

The Environmental Centre at Camosun College has announced new hours; from 9 a.m. to noon and 12:30 to 4:30 p.m.

The centre, which provides information to the public on environmental matters, has also moved to Room 110 in the College's Young building.

DOMAN'S

DO-IT-YOURSELF HEADQUARTERS...

FOR VALUES SELECTION AND SERVICE WITH A SMILE

BY POPULAR DEMAND WE WILL REPEAT LAST WEEK'S GYPROC DEMONSTRATION

Build Walls and Ceilings On a Safety Basis USE GYPROC

NOW SAVE VALUABLE TIME WITH READY-TO-USE GYPROC, PRE-MIXED, MULTI-PURPOSE COMPOUND AND GYPROC TOPPING COMPOUND

4' x 8' - 3/8" 2.49 Sheet

FREE WALL PANELLING AND CEILING GUIDE!

FACTORY REPRESENTATIVE
Will be demonstrating a pre-mixed multi-purpose gyproc compound for gyproc walls and ceilings.

Decorative Ceiling Tile
Stripple Pattern
12" x 12" x 1/2" T & G JOINT 13.95 Ctn.
64 sq. ft. Carton
FACTORY REPRESENTATIVE
Will Be Demonstrating How to Put Up Ceiling Tile
SATURDAY ONLY
DON'T MISS THIS ONE!

CARPETS
RED HOT SPECIAL
ORANGE ORIENTAL FIRE SHAG
34-oz.—Truly a luxurious carpet by the famous Harding Carpet company. Reg. Price 12.95.
SALE PRICE ..... 7.19 sq. yd.
ODDMENT ROLLS
18-oz. Nylon green and gold ..... 4.99 sq. yd.
LYNNWOOD PLUSH CARPET
Green only. Reg. 15.95
SALE PRICE ..... 7.95 sq. yd.
MANY CARPET REMNANTS TO CHOOSE FROM AT FANTASTIC SAVINGS!

GARAGE DOORS
8' x 7' 109.00
8' x 6'6" 119.00
9' x 7' 125.00

SAVE ON LUMBER
3/4x1¼—6 .... 20¢
1x3—6 ..... 25¢
1x4—6 ..... 33¢
1x6—6 ..... 52¢
2x2—6 ..... 35¢
2x3—6 ..... 40¢
2x4—6 ..... 45¢
2x6—6 ..... 82¢
2x8—6 ..... 1.08
1x4 S4S Cedar Per Lin. Ft. ..... 8¢
2x4—7 Common Bundle of 10 ..... 5.88
UTILITY STUDS 2" x 4" - 92⅝" BUNDLE OF 10 .... 4.99

MIXED NAILS 50 lb. BOX ONLY ..... 5.95 WHILE QUANTITIES LAST
DRY BACKED VINYL ASBESTOS FLOOR TILE 12" x 12" ONLY, EACH ..... 21¢
MULTI-PURPOSE FLOOR COVERING ADHESIVE Reg. 7.50 SALE PRICE ONLY, GAL. ... 6.25

UNSANDED PLYWOOD 4'x8'
5/16 ..... Sheet 3.85
3/8 ..... Sheet 4.10
1/2 ..... Sheet 5.19
5/8 ..... Sheet 6.59
3/4 ..... Sheet 7.95

PARTICLE BOARD 4' x 8' x 5/32" ..... 1.49 SHEET LIMITED QUANTITY

FLINTKOTE WHITE DECORATIVE STUCCO
Can be used indoors or out. Bonds to concrete wood, gyproc, stucco or brick.
GIVE WALLS OR CEILINGS YOUR OWN PERSONAL TOUCH
10% OFF REG. MARKED PRICE

PRE-HUNG DOOR UNITS
Mahogany Doors 28", 30", 32" wide by 80" high. Assembled, ready to install. Each 22.95
AS Above but with passage or privacy set included. Each 27.95

Chargex Welcomed or Use Our Convenient Credit Accounts
DOMAN'S
Open Monday to Saturday 7:30 a.m. - 5:30 p.m.
280 BAY STREET Just over Point Ellice Bridge 386-2151

90 MINUTE SAVING SPREE
SATURDAY 9:30—11:00 A.M. ONLY AT THESE DOWNTOWN STORES
BE SURE TO ASK FOR YOUR PARKING VALIDATION STAMPS

Downtown 9:30 TO 11:00 A.M. ONLY

KODACOLOUR FILM
90-Minute Special, each 1.99
135mm, 36 exposure film for prints. 100 rolls only at this special Saturday price so shop early.
Cameras, Main
385-1311 the Bay

Extraordinary clear-out
PRECISION-MADE DRAFTING SETS
Professional quality made instruments, (dividers, compasses, etc.,) (piece set in plush lined case.) Czechoslovakian made. 90-Minute Special Complete. 4.99
SPENCER'S STORES LTD.
1110 GOVERNMENT Downtown

Assorted ACCENT RUGS
Choice of sizes up to 9'x12'.
90-Minute Special, 35% Off
737 YATES 382-5111 STANDARD FURNITURE

90-Minute SPECIAL
SKIRTS 9.99
SHIRTS 5.99
SWEET SIXTEEN 727 Yates St. 383-0022

Single TV TRAYS
Reg. 2.50 Each, 90-Minute Special Ea 1.39
STANDARD FURNITURE 727 Yates St. 382-5111

Choose Pretty Polly Panty Hose for Her
each 39¢
"Eve" Panty Hose by Pretty Polly. All sheer, one size fits all. Beige only. Limit 4 per customer.
Hoisery, Dept. 201, Main Floor
382-7141 EATON'S

ODDMENTS
Gowns, Pants, Jackets, Skirts, Pyjama Pants. Reg. $40.00. $10.00
Taylor's apparel LTD.
713 Yates St. 383-6915

90-MINUTE SPECIAL
Our Loss is Your Gain
PANT SUITS AND DRESSES
Final Clearance $9 Cash or Chargex Only
DICK'S Ladies' Wear Ltd. 728 Yates St.

Austrian Edam CHEESE Lb. 89¢
CHEESE CELLAR 14 Centennial Sq.

Give Her Chocolates For Valentine's Day
box 1.99
Valentine gift wrapped Moir's XXX chocolates, ready to give. 1-lb. box assorted chocolates. Limit one per customer.
382-7141 Candy, Main Floor
EATON'S

FLINT KOTE FLOOR TILE
12x12 Peel 'n Stick, six patterns.
Sq. Ft. 24¢ While Stock Lasts
IRLY INDEPENDENT RETAIL LUMBER YARDS
VICTORIA BUILDING SUPPLIES 2000 Government 382-7261

Surprise Her with A Long Gown!
each 6.99
For that special day choose a long nylon tricot gown. Lace yolk, scoop neck with tie at the waist. S.M.L. Black only.
382-7141 Lingerie, Floor of Fashion
EATON'S

TODDLERS' SNOW SUITS
90-minute special, each 7.99
100% nylon outer shell with quilted lining and lined hood. Storm cuffs, full-length zipper. Machine washable. Sizes 2, 3 and 3X in navy, brown or pink. 21 only at this special low price.
Toddlers' Wear, Third
385-1311 the Bay

EUREKA DELUXE UPRIGHT VACUUM
4-level adjustment, easy-roll wheels, large capacity bag.
90-Minute 79.95
737 YATES 382-5111 STANDARD FURNITURE

SHOP EARLY! LIMITED QUANTITIES! NO PHONE ORDERS! "THERE'S ALWAYS SOMETHING GOING ON!"

Mounties Get Their (Own) Man?

VANCOUVER (CP) — The RCMP always get their man —even if it's one of their own, the federal inquiry into RCMP procedures was told Thursday.

Ron Lyttle of Chilliwack, a former constable and now a counselor with the Canadian Penitentiary Service, described his own experience of what life as an RCMP rookie can be like if a commanding officer takes a dislike to a constable.

Lyttle said he joined the RCMP in 1967 and after three weeks at his first posting following training, became involved in a fight after a routine car check. He said the civilian involved started the fight, as witnesses later verified, but he was too inexperienced to realize he should have sought charges for assaulting a peace officer.

The civilian filed a common assault charge against Lyttle. The charge later was dismissed in court. Prior to the court hearing, he said his commanding NCO had assured him the incident would go no further.

Lyttle said that after the charges were dismissed he was brought before the NCO, who told him he was against violence and was recommending Lyttle's discharge. Three weeks later, Lyttle was brought before the NCO again and told the RCMP commissioner had overruled the discharge recommendation, saying the incident resulted from inexperience and Lyttle should receive only an oral reprimand.

Lyttle said the NCO told him he disagreed with the decision and "if he had any say in the matter I would be out."

And that's when his troubles started, Lyttle said. He immediately was transferred to a nearby detachment, covered by the same NCO, but which had a population of 500 whites and 4,200 Indians.

"I think I would have to say that he put me in an area where there was a very high potential for future fights," he said.

The NCO then ordered that reports on any scuffles involving Lyttle be sent to him, although no such reports were required for other constables. He suddenly found he was made part of a force health study, and was required to file a monthly "obesity report" with the NCO, detailing weight gains and losses, content of diet and other details.

After some time, he was transferred to another detachment, closer again to the NCO and the reports on scuffles and monthly diet continued. Additionally, Lyttle said, he began to have new troubles as he made applications to the same NCO to be married.

All the marriage applications were delayed, he said, and after the first one he was told it was because he was "too much in debt." He said that at the time he had debts of about $5,000, mostly related to the recent purchase of a new car. The same excuse was used to turn down the second application, although the debts had been reduced to $3,000 and the NCO was told Lyttle said, in order to es- combined income of $1,000 a month and could quickly retire the debt.

When the third application was filed, Lyttle was debt-free, but the application remained untouched on the NCO's desk for four months.

During the same period, Lyttle said, in order to escape the NCO's jurisdiction, he had applied to the dog, identification and marine divisions. However, in the RCMP, applications first must be approved by the NCO, he said, who refused to pass on any of his.

Thoroughly discoraged with the NCO, but not with the force, Lyttle said he applied for discharge to have some time to think. In his interview with the divisional personnel officer, he was asked why he wanted to leave.

"I said I want to just get out for a year and see if the force is really for me," he said.

The DPO asked again and Lyttle said he gave the same answer. Finally, the DPO said the interview was totally confidential and he would appreciate the real reasons, which Lyttle then related.

A few weeks later, he said, he was brought before the NCO and told his discharge was approved.

"The NCO said 'I'll see you never get back in the force again,'" Lyttle said.

In the four years since his resignation, after nearly three years' service, Lyttle said he has applied for reinstatement three times. The first time he was told the force was not ready to consider his application. About a year later he was turned down.

"And the last time I applied, the commissioner's letter said it would be in my best interests and those of the force if I just didn't apply again," he said.

Lyttle told the inquiry he had no hopes for personal satisfaction in giving testimony.

"My only reason for being here is to help other recruits from having the same things happen to them," he said.

SURROUNDED by a sea of attentive faces and tuned ears Laszlo Gati and the Victoria Symphony Orchestra fill the gymnasium of Cedar Hill Junior Secondary School with harmonious sounds. This is one of the current series of concerts presented by the orchestra in Greater Victoria secondary schools. The series has been partially financed through a tag day held recently by the Symphony Society. (Bill Halkett photo)

City Banker Dies

James R. Stewart, 60, manager of the Toronto-Dominion Bank at Douglas and Johnson, died Thursday at his home at 4640 Vantreight.

Stewart, an active community worker, had been a banker 45 years, 11 of them here.

He began his career in his home town of Woodstock and worked in Toronto; London, England, and Saint John.

Stewart sat on the board of the Kiwanis Village Society and Community Chest and was a member of the Victoria Executive Club and the Royal Colwood Golf Club among others.

In the Second World War he served with the Royal Canadian Electrical and Mechanical Engineers.

He is survived by his wife Edna, his mother Mrs. James R. Stewart and brother Donald of Woodstock, a sister Mrs. Alvin Myers, of Scarborough, Ont., and another brother William of Agincourt, Ont.

Funeral services will be held at McCall Bros. on Monday.

Exile Blasted

ROME (Reuter) — Exiled former Czechoslovak television chief Jiri Pelikan escaped unhurt when a parcel bomb exploded at his home here Tuesday, police said.

200-Mile Limit Woe for Forces

Armed forces resources will have to be substantially increased if Canada extends her economic zone to 200 miles, Rear-Admiral R. J. Pickford said Thursday.

He said there was no point in passing such a law unless it can be enforced.

The admiral said the extension would mean an added 226,000 square miles would have to be patrolled.

"We can do it but it would be very minimal — a very bare bones operation," Pickford said, "I see no point in passing laws that can't be enforced. I'm convinced additional resources will have to be provided."

Pickford, commander Maritime Command Pacific, and Capt. F. W. Crickard, chief of staff, operations, gave a briefing at CFB Esquimalt in which they outlined the responsibilities of the Pacific command.

Together with the U.S. 3rd Fleet, based in Hawaii, Pickford's forces must keep watch on an area of more than 17 million square miles, Crickard said.

"Our principle concern here, on a daily basis, is the presence of nuclear ballistic missile submarines operating on regular patrols," Crickard said.

Pickford conceded the loss of the submarine HMCS Rainbow, which he said "was very old and in need of a $2 million conversion which would only extend her life five or six years," had posed problems in training Esquimalt-based ships in anti-submarine warfare.

The ships now have to go further afield, he said, to get training by exercising with American submarines.

Crickard said the armed forces had reported 200 cases of oil pollution in two years. Unfortunately, he said, the photographs taken as evidence were not acceptable to the courts, making convictions difficult.

Pact Refusal Asked

The negotiating committee of the B.C. Government Employees' Union has asked its 1,750 members to reject a contract offer from the government.

Bill Reid, staff representative of the trades and crafts component, said executive officers have endorsed the negotiating committee's recommendation.

He said in a news release that Ed Sims, a mediator appointed last month, has been unable to solve the dispute.

The trades and crafts unit represents tradesmen, apprentices, stationary engineers and firefighters.

It is one of 13 BCGEU components negotiating first wage contracts under collective bargaining introduced last year for provincial government employees. Nine of the groups have ratified pay contracts.

POP PIZZAS

Like Italian dishes? Then, don't miss Margo Oliver's recipes for Pizza Dough, Sausage Pizza, Meatball Pizza, Wiener Pizza, and other interesting pizza variations. They're in Weekend Magazine this Saturday.

In Saturday's VICTORIA TIMES

COIT CLEANS CARPETS UPHOLSTERY DRAPES RUGS 386-6701

3 feet for your two legs to San Francisco.

Fly Western from Vancouver and get more for your money than just a seat.

Only Western gives you First Class Legspace with every seat. On every flight.

And complimentary Champagne to every adult.

Plus the best on-time record in the industry. Number 1 in 1972 and 1973. And latest figures show us Number 1 in 1974. (The C.A.B. selects the leading 100 U.S. city pairs for measuring on-time performance. We fly between 13 of these pairs, which represent 34% of our nonstop flights operated.)

Just 3 of the ways you get more for your money when you fly Western.

Lv. VANCOUVER: 10:20 a.m. 5:05 p.m.

Arr. SAN FRANCISCO: 1:20 p.m. Thru-Jet 7:05 p.m. Nonstop

Western Airlines
Hawaii/Alaska/Canada/Western USA/Mexico

Your Travel Agent knows — just say you want to fly Western. Or call us toll-free at ZE-6740.

386-2121
Monday through Saturday
8 a.m. to 6 p.m.

CLASSIFIED ADVERTISING

Vancouver Island's Largest Shopping Centre in Print

386-2121
Monday through Saturday
8 a.m. to 6 p.m.

1 BIRTHS

BRADLEY: Born to Mr. and Mrs. P. C. Bradley, 1216 Duke Street, at Royal Jubilee, on January 27, a girl, Erin Jean, 10 lbs. 8 oz.

SPEED: Gary and Laurie (nee Paul) 2406 Hamiota Street, proudly announce the birth of their son Paul Anthony, 8 lbs. 6 oz., on January 28, at Royal Jubilee. Special thanks to Dr. H. Blouw and maternity staff Royal Jubilee. (Insured).

MILLER—To Mr. and Mrs. Gregor B. Miller, a son, Jonathan, Jan. 23, 1975 at Royal Jubilee Hospital. A brother for Helen and Lisa.

TOMCZYK — Greetings Sports Fans! Born to Edd and Lynn, 734 Lily Ave., Victoria, at Royal Jubilee Hospital on Jan. 30, 1975, a son, David Matthew Edward, 7 lbs., 4 ozs. a brother for Andrea. Thank you, Dr. Brian Pound, and Maternity staff (insured).

5 DEATHS and FUNERALS

AUCHTERLONIE—On Pender Island February 5th, 1975, Mr. Lawrence Wallace Auchterlonie, aged 69 years. Born in New Westminster, B.C. and a life long resident of Pender Island, B.C. He leaves his wife, Martha Jane, at home; stepson, John P. Collins, Victoria, B.C.; stepdaughters, Mrs. Don (Frances) Royston, Victoria, B.C., Mrs. Wib (Vera) Watkinson, Courtenay, B.C., Mrs. Addy-Mae Carlsen, Victoria, B.C.; six step grandchildren; several nieces and nephews. Mr. Auchterlonie was a retired road foreman with the Department of Highways. Graveside service to be held at Ponder Island Cemetery. Arrangements by the Sands Funeral Chapel of Roses, Sidney, B.C.
SANDS — VICTORIA

BEECHER — In the Victoria General Hospital on February 6, 1975, Mr. Robert Stevenson Beecher, aged 79 years, of 3176 Alpine St. He is survived by 3 daughters, Mrs. J. E. (Joan) MacLeod and Mrs. Ann Gosse of Victoria and Mrs. R. J. (Doreen) Poirier, Jordon River; 8 grandchildren and his very dear friend, Mrs. M. Viste. He was an active member of the Esquimalt Silver Threads Association. Funeral service in McCall Bros. FLORAL CHAPEL, Johnson and Vancouver Sts., on Monday, Feb. 10, at 1:00 a.m. with the Rev. J. Travis officiating, followed by cremation.

CHOW — In Victoria, B.C., on February 5, 1975, Mrs. Quan Lin Chow, aged 83 years. Born in Canton, China, and a resident of Victoria, B.C., for many years, late residence 2517 Cedar Hill Rd. She leaves her husband, Rev. C. Y. Chow, at home; son, James, Victoria, B.C.; daughters, Queenie, Kamloops, B.C., and Mrs. Ramon (Florence) Lee, Vancouver, B.C. four grandaughters and her brother, Mr. Ernest Chan, Saskatoon, Sask. Service will be held in the Sands Mortuary Limited "Memorial Chapel of Chimes" on Thursday, February 13, 1975, at 1:00 p.m., Rev. Dr. A. E. King officiating. Interment at the Royal Oak Burial Park. Flowers gratefully declined. Donations may be made c-o Rev. C. Y. Chow toward restoring the Chinese Christian Community Centre.
SANDS—VICTORIA

DARLING—On February 5, 1975, in Victoria, Miss Lily W. Darling of 340 Linden, a resident here for over 50 years. She leaves 1 brother, James of Saskatoon, nieces and a nephew. She was an active Red Cross supporter for many years. Funeral service in McCall Bros. FAMILY CHAPEL on Tuesday, Feb. 11, at 3:30 p.m. followed by cremation. (Flowers gratefully declined).

FLINN — In Victoria, B.C., on February 5, 1975, Mrs. Elizabeth Flinn, in her 94th year, widow of Harry Flinn, born in Wales and a resident of Victoria for the past 81 years, formerly of Cobble Hill, B.C., for many years. She leaves her son and daughter-in-law, Harry and Dora Flinn, 2302 Oak Bay Ave.; granddaughter, Mrs. Larry (Nola) Taylor, Saawassen, B.C., and grandson, Paul Flinn, Victoria, B.C.; her sister, Mrs. I. Whitehead, Cardiff, Wales; nieces and nephews. Service will be held in the St. John's Church, Cobble Hill, B.C., on Monday, February 10, 1975, at 1:00 p.m., Rev. R. H. Howson officiating. Interment in the Church Cemetery. Flowers gratefully declined. Arrangements by the Sands Mortuary Limited.
SANDS—VICTORIA

GALBRAITH—On February 6, 1975, in Victoria, Mr. William L. Galbraith aged 78 years of 1122 Chapman, a resident here since 1923. He was a member of the Army, Navy and Air Force Veterans and Trafalgar Branch No. 42, R.C.L., and served in the First World War. Funeral service in McCall Bros. FLORAL CHAPEL, Johnson and Vancouver Sts., on Tuesday, Feb. 11, at 1:15 p.m. Interment at the Veterans' Cemetery.

HAYWARD — On January 29, 1975, in Sidney, Australia, William Henderson Hayward (Bill), a native son of Victoria, youngest son of the late Mr. and Mrs. Reginald Hayward, at the age of 58 years. Survived by his wife, Hildegarde; two brothers, Charles of Vancouver and Reginald of North Vancouver; numerous nieces and nephews. He was a director of Hayward's B.C. Funeral Co. for many years, a member of Henderson Lodge A.F. and A.M., served on St. Mary's Church Committee, a member of the Victoria Canadian Club, a director of the B.C. Historical Society. A memorial service will be held at a later date. For further information please call Hayward's Thomson and Irving Funeral Chapel, 386-3505.

MESHER — Darrell James, of Little Elgon Place, Victoria, passed away February 5th after a prolonged illness in the Montreal General Hospital. He and his loving wife Doris (Speak) Mesher were east to visit their sons, Terry and Gary, and their daughters-in-law, Carl and Peggy, and six grandchildren, Derek, Darel and Wade, and Shaun, Kimbel, and Kitrina. He went into hospital early in December. His father was the late James Fredrick Mesher, building contractor, who put up the Pemberton Bldg. (now Yarrow Bldg.). His maternal ancestors were the Muirs of Sooke. John Muir was one of the original member of the B.C. Legislature. James Fredrick Mesher was a member of the first council in Esquimalt. In addition to other interests he ran the Post Office and grocery store on property which today encompasses the entrance and gatehouse to Naden. It was at the end of the No. 4 street car line. Darrell Mesher was active in many sports, golf, baseball, was an ardent outdoorsman and camper. He played soccer for The Foundation Soccer team, also for the Esquimalt Soccer Club, for 2 decades. He built the fine gymnastic and play equipment in Rudd Park, for the benefit of all the children in the neighborhood. He was in his 79th year. In addition to his imediate family, he leaves a sister, Eileen (Mrs. W. V. Thomson, of Powell River).
There will be a cremation service in Montreal shortly, and a Memorial Service at St. Marks Church afted Mrs. Mesher returns from eastern Canada. Cards and messages may be sent to 4098 Highland Ave., Westmount, Montreal, P.Q.

5 DEATHS and FUNERALS

MILES — Peacefully in hospital after a lengthy illness, on February 6, 1975, Mr. Arthur Miles, aged 84 years. Born in Sussex, England, and a resident of Victoria, B.C., for the past 18 years, late residence 1794 Kings Rd. Predeceased by his son, Edward Miles, in 1958. He leaves his loving wife, Alice, St. Mary's Priory, Langford, B.C.; daughter, Mrs. Helen Halliday, Colwood, B.C.; daughter-in-law, Mrs. Helen Miles, Victoria, B.C.; six grandchildren; sister, Mrs. Edie Portman, England; several nieces and nephews. Mr. Miles worked as a D.C. Steward with the C.P.R. out of Winnipeg, Man., for 37 years, retiring to Victoria in 1956.
Service will be held in the Sands Funeral Chapel of Heather, Colwood, B.C., on Monday, February 10, 1975, at 1:00 p.m., Rev. J. G. Titus officiating. Interment in Hatley Memorial Gardens.
SANDS—COLWOOD

MORRIS—In Victoria, B.C., on February 5th, 1975, Mrs. Esther Morris, aged 75 years, born in Quamichan, B.C., late residence, 1111 Admirals Rd. She leaves her sons, Abraham, Victoria B.C.; Ivan and Sandy, Brentwood, B.C.; daughters, Mrs. George (Marjorie) Thomas, 1111 Admirals Road, Victoria, B.C., Mrs. A. (Mabel) Joe, Duncan, B.C., Adeline and Esther, Victoria, B.C.; 46 grandchildren; 15 great grandchildren; nephews, Charlie George and Angus, Smith, Duncan, B.C., and her nieces, Mrs. S. (Sadie) Jack, Duncan, B.C., and Mrs. A. (Bernice) Harry, Cole Bay, B.C.
Prayers will be offered in the Sands Mortuary Limited, "Memorial Chapel of Chimes", on Sunday, February 9th, 1975, at 8:00 p.m. Mass will be celebrated in Our Lady of the Assumption Church, West Saanich Road on Monday, February 10th, 1975, at 10:00 a.m. Rev. Father William Mudge celebrant. Interment in the West Saanich Cemetery.
SANDS—VICTORIA

NEMETH — In Victoria on Wednesday, February 5, 1975, Ella Frieda, late of 4327 Chingee Avenue, Prince George, aged 44, passed peacefully into God's presence at the Royal Jubilee Hospital. Beloved missionary wife of Stephen and mother of Myrna and Sharon, she is also survived by her mother, Ruth Wuercn; three brothers, Harvey, Sam and Fred; and five sisters, Emma, Betty, Doreen, Bernice and Joan.
Funeral service in McCall Bros. FLORAL CHAPEL, Johnson and Vancouver Sts., on Monday, Feb. 10, at 1:00 p.m. with the Rev. D. Breen (moderator of A.C.O.P.) and Tim Oslowy officiating. Interment at Royal Oak Burial Park.

RICHARDSON — In Memorial Pavilion on February 6, 1975, Frederick Victor Richardson, in his 77th year, a native son. He was past president of the Victoria Lions Club, a member of Columbia Lodge No. 1, A.F. and A.M., B.C.R.; a member of the Shrine and for many years in the hat, novelty and Christmas cracker business. He leaves his wife, Letitia; son, Fred; daughter, Mrs. B. W. (Patricia) Barnard, Tsawwassen, B.C.; a sister, Mrs. S. (Dorothy) Grant of French Creek, B.C., and seven grandchildren. He served overseas in France (1914-1918).
Service will be held in the Sands Mortuary Limited "Memorial Chapel of Chimes" on Monday, February 10, 1975, at 3:00 p.m. Interment in the Royal Oak Burial Park.
SANDS—VICTORIA

SAUNDERS—In Victoria on Tuesday, February 4, 1975, Mr. Arthur Saunders of 3740 Carey Rd., aged 52 years, a resident of Victoria for the past 24 years. "He saw more than he lived." Funeral service in McCall Bros. FAMILY CHAPEL on Monday, Feb. 10, at 1:15 p.m. followed by cremation.

STEWART—James Ronald (Jimmy), peacefully at home Thursday February 6, 1975, in his 61st year, a resident of Victoria for the past 11 years, late residence 4640 Vantreight Drive. He leaves his loving wife Edna at home; his mother, Mrs. J. R. Stewart and brother Donald of Woodstock, Ont.; his sister, Mrs. Alvin Myers (Mary) of Scarborough, Ont., and his brother, William A. Stewart of Agincourt, Ont. Mr. Stewart served with the Royal Canadian Electrical Engineers during the Second World War. He was a member of the Victoria Kiwanis Club, the Victoria Executive Club, the Royal Colwood Golf Club, the Kiwanis Village Society, Board of the Community Chest, the Union Club of B.C., the Canadian Club, Victoria Chamber of Commerce, Vancouver Island Senior Golf Assoc. and the Victoria Private Investors Ltd. He was with the Toronto, Main Office, London, Toronto Main Office, London, England, and Saint John, N.B. At the time of his death, he was manager of the Toronto-Dominion Bank, Douglas and Johnson Sts. in Victoria.
Funeral service in McCall Bros. FLORAL CHAPEL, Johnson and Vancouver Sts., on Monday, Feb. 10, at 4:15 p.m. followed by cremation.

8 CARDS OF THANKS

The gratitude in our hearts can never be fully expressed, but we want our friends, relatives, neighbours and employees of Sooke School District to know how much their kind words and expressions of sympathy have meant to us during our recent time of sorrow in the sad loss of our wife and mother Margaret R. Cottyn. George Cottyn and family.

We wish to thank all those who were so kind during our recent bereavement of our husband and father, Charlie McGregor, for floral tributes donations to the Cancer fund and cards of sympathy to all our family.
Gratefully Margaret McGregor and Family.

9 IN MEMORIAM

THEY SHALL GROW NOT OLD, AS WE WHO ARE LEFT GROW OLD. AGE SHALL NOT WEARY THEM, NOR HE YEARS CONDEMN. AT THE GOING DOWN OF THE SUN, AND IN THE MORNING, WE WILL REMEMBER THEM.
—WITH GRATITUDE, SANDS.

10 FUNERAL DIRECTORS

McCALL BROS.
Funeral Chapels
1400 Vancouver Street
385-4465 — 385-4466 — 385-4467
MONDAY
BEECHER, Mr. Robert Stevenson
11:00 a.m.—FLORAL CHAPEL
NEMETH, Mrs. Ella Frieda
1:00 p.m.—FLORAL CHAPEL
SAUNDERS, Mr. Arthur
1:15 p.m.—FAMILY CHAPEL
FALCONER, Mrs. Elizabeth Reid
3:00 p.m.—FLORAL CHAPEL
STEWART, Mr. James Ronald (Jimmy)
4:15 p.m.—FLORAL CHAPEL
TUESDAY
GALBRAITH, Mr. William L.
1:15 p.m.—FLORAL CHAPEL
DARLING, Miss Lily W.
3:30 p.m.—FAMILY CHAPEL

CUNNINGHAM
FUNERAL CHAPEL
(Formerly Chaplin's)
1155 Fort Street
Phone 384-5512 or 384-8626
Offering dignified moderate services for all. Geo. S. Cunningham, owner, manager.

THOMSON & IRVING
Funeral Chapel
Est. 1906 — Formerly of Winnipeg
A Dignified and Understanding Service at Moderate Cost
PRE NEED AT NEED
SHIPMENTS
1625 Quadra St. Phone 384-2612

HAYWARD'S CHAPEL
Ready to carry out the family's wishes, quietly, sympathetically, with efficiancy and dignity.
386-3505
1625 Quadra St.

10 FUNERAL DIRECTORS

SERVING VANCOUVER ISLAND
Sands
WE CARE
Dedicated to service
Sensible Prices
SANDS FUNERAL CHAPELS
VICTORIA 388-5155
SIDNEY 656-2932
COLWOOD 478-3821
DUNCAN 746-5212
LADYSMITH 245-2331
NANAIMO 753-2032
Your six community Chapels. Independent. Family Owned and Controlled. Sands since 1912.

INTERNATIONAL FLIGHT CARE
Specializing in forwarding to or from anywhere
call collect
A Division of Sands
VICTORIA, 388-5155
SIDNEY, 656-2932
COLWOOD, 478-3821
DUNCAN, 746-5212
LADYSMITH, 245-2331
NANAIMO, 753-2032

Removal and Memorial Service
Covering Vancouver Island
A Division of Sands

FIRST MEMORIAL SERVICES
Serving the Public and Exclusive undertakers for the Memorial Society of B.C. 658-5244.

11 MONUMENTAL

STEWART MONUMENTAL Works Ltd.
ESTABLISHED 1896
Memorial of Distinction
Marble fireplace and tabletops
1403 May ST. 384-3452

MORTIMER'S MONUMENTS
ESTABLISHED 1877
"The Finest in Craftsmanship"
633 DAVID ST. 383-6421

12 FLORISTS

DEAN HEIGHTS FLORIST
Flowers for all occasions. Personalized service. 2857 Foul Bay Road. 592-3532.

14 ANNOUNCEMENTS

IN MEMORIAM DONATIONS
to be used exclusively for
CANCER RESEARCH
should be directed to
CANADIAN CANCER SOCIETY
857 Caledonia Ave., Victoria

15 COMING EVENTS and MEETINGS

WORKSHOP, INTERACTIVE EDUCATION. Learning through community: community through learning. With John Bremer, Charles Gregory, Sister Bede Sullivan. February 21, 7:30 to 10:30, February 22, 9 to 5. Fee $25, place Sherwood Park Motor Hotel, 123 Gorge Road, Victoria. Mail registration to: Interactive Education, 328 Goldstream Ave. Victoria. Limited enrolment.

THE VANCOUVER BOAT SHOW Sunday February 23rd, leave Victoria via-Pacific Commuter bus direct to Vancouver Boat Show — depart 7:45 return 8 p.m. Per seat cost $8.50 (not including admission) reservations only. Call 656-2423, 656-4421.

ASTROLOGY SEMINAR. 10-week course in Natal astrology. Learn to calculate your own horoscope. Registration now. Starting Feb. 11. 7:30 p.m. SRI Atman Bookstore, 1308 Government St. 383-3032.

RUMMAGE SALE, HAMLEY Building, 602 Broughton St., Sat., Feb 8th, 10 a.m. Opposit Eaton's Parking lot. B.C. Highland Dancers to Ottawa Tour.

MYSTERY TOURS
Leaves V.I. Coach Lines depot every Sunday at 1:30 p.m. Return 5 p.m. $4.50 includes tea. 385-4411.

20 LOST and FOUND

LOST IN COWICHAN STATION area: Registered black Lab, white spot on chest, 3 years old. Answers to name of Rum. Phone 746-7763 Duncan.

LOST: MALE SHEEP DOG puppy, black and white in colour, Langford area. 478-5705

LOST: ESQUIMALT AREA, black and white female tailless cat. Reward. 383-7024.

LOST: GREY FEMALE CAT, James Bay. 385-0773 after 5 p.m.

21 HELP WANTED GENERAL

ADVERTISEMENTS IN THIS CLASSIFICATION MUST COMPLY WITH THE BRITISH COLUMBIA HUMAN RIGHTS ACT SEE COLUMN 1

ASSOCIATION SECRETARY MANAGER
Six hundred member association of owner-operator independent businessmen requires Vancouver based full-time secretary manager to work under the direction of the president and board of directors. Responsibilities include office management, financial control, publicity, newsletter, membership promotion, co-ordination of committee activities. Knowledge of commercial fishing could be an advantage. Remuneration based on qualifications, $12,000 plus to start.
Answer full details to "Management," 3842 Duke Road, R.R. No. 1, Victoria, B.C. Deadline February 18, 1975.

PHYSIOTHERAPIST REQUIRED immediately for expanding services. Growing physiotherapy dept. Must be eligible for C.P.A. Membership and be registered with the B.C. Association of Physiotherapist and Massage practitioners. Fringe benefits and salary in accordance with Health Sciences Association Agreement. Reply in confidence sending complete resume of qualifications and experience to Director of Personnel Chilliwack General Hospital, Chilliwack, B.C. V2P 1P7.

MOBILE HOME AND RECREATION VEHICLE PARK MANAGER
Required by leading developer of Canadian owned park. Retired or semi-retired couple with mechanical and simple bookkeeping aptitude preferred. Salary commensurate with ability. Position open immediately (Vancouver Island). Send resume to Victoria Press, Box 676.

HAVE YOU EVER WONDERED how Gun Salutes are fired in Victoriag Are you interested in an exciting and well paid hobby? If so, phone 388-3562 between 7:45 p.m.-9:45 p.m. Tuesdays or Thursdays. Ask for recruiting information.

CARETAKER POSITION FOR mature retired couple or single person. Lovely home and property on Saturna Island. First class accommodation and all utilities provided. Will pay hourly wages for odd jobs and maintenance work. For further details 652-2965 after 5.

WE NEED YOU IF YOU FEEL you have a pleasant personality. Unlimited opportunity awaits you. Education not important. Car helpful. For private interview call at 1015 Blanshard St. between 10-3 p.m.

21 HELP WANTED GENERAL

Applications are invited for the position of Circulation District Manager. Applicant should be a sales oriented individual who likes working with young people. Newspaper experience preferred.
Successful applicant will be responsible for the administration of a geographical district including hiring and supervising carriers and organizing sales campaigns. A reliable car is essential for which a car allowance is provided.
Please reply in writing stating full particulars to:
Ray Faucher
Circulation Manager
The Columbian Co. Ltd.
329 North Rd.,
Coquitlam, B.C.

DO YOU LIKE PEOPLE? IF SO this could be the job for you. A Dental assistant is required for a well organized family type Dental practise. This is a permanent position which will become available February 17th. Applicants should have Grade 12 education, have some typing ability and some knowledge of simple bookkeeping, a pleasant personality and neat appearance is a must. Previous experience would be of extreme benefit but application of merit from a non experienced will be carefully considered. Apply in writing to Victoria Press Box 657.

START AT $500 PER MONTH, IF you are the Rock of Gibralter we are looking for! We raise your salary to $550. You've got to be very special.
—a quality artist with perms and tints
—a masseur that becomes a shampooist—you know what we mean
—so tidy we'll ask you to stop cleaning, not to start
—so personable our clients will remember your name
—a hairdresser's licence a must
Call 383-9882 between 7 and 9 p.m. tonight, to arrange interview.

PERMANENT INDOOR WORK IN large poultry (broiler) farm, near Victoria. Includes feeding, watering and caring of poultry; cleaning up buildings and equipment; preventative maintenance; and some seasonal grounds keeping. Active, mature and reliable worker with family to occupy 3 bedroom house on property. Regular hours of extra duty to be shared. Additional compensation to employee willing to assume further responsibilities after 6 months training. Reply in writing, 840 Elrick Pl. Victoria. Give full details regarding education, personal data, work history, desired salary.

NIGHT AUDITOR
Mature individual with hotel or accounting experience, required as desk clerk-Night Auditor for motor hotel. Knowledge of NCR 4200 an asset or would train reliable person seeking permanent position. Contact 384-7541 between 4-6 p.m Weekdays.

MANAGER REQUIRED IMMEDIATELY for Victoria Restaurant. Applicants must be able to train and supervise staff. Have some bookkeeping and payroll knowledge and be experienced in all facets of restaurant management. Salary commensurate with ability. Reply Victoria Press, Box 663.

WAITER — WAITRESS
Experienced waiters or waitresses for 110 seat dining room, night shifts. To start a minimum of 20 hours per week. Good wages, good grat. Only stable and experienced persons need apply. Call 384-7541 between 10-11 a.m. only.

MODEL AGENCY
Is looking for new faces, mainly for sports wear and high fashion. Experience not necessary. Please reply stating age, height, weight and photo. All replies confidential. P.O. Box 1586, Victoria, B.C.

EXPERIENCED COMBINATION bartender — waiter or waitress. Must have minimum 3 year experience. Be flexible to adjust to alternating shifts. Only stable and experienced persons need apply. Call 384-7541 between 10-11 a.m. only.

EXPANDING
Require service personnel. High earnings with no layoffs or strikes. Send Resume to Victoria Press Box 646.

Bus person and dishwasher required 10 a.m.-4 p.m. Monday - Friday. Fast, efficient and friendly. Duties include clearing tables, dishwashing and general coffee shop work. Apply in writing ONLY before Feb. 14th. YM-YWCA Coffee Shop, 880 Courtney St.

LIVE-IN HOMEMAKERS
Opportunities for semi-retired ladies to help their local community. Your experience needed by HEALTH CARE SERVICES UP-JOHN LIMITED. Call us at 388-6639 Monday-Friday, 9-4:30.

ARE YOU READY FOR A change in creative hair-styling, willing to up-grade and take part in our constant training program? If experienced, with it stylist need apply. Phone for appointment, 385-1311, Local 293.

TENORS, BASSES. THE VICtoria Choral Society welcomes new voices for our spring performance of Haydn's "The Seasons." Rehearsals Saint Aidan's Church, Tuesdays, 7:30 p.m. For information 598-4045 or 592-3164.

WANTED FOR APRIL 1, 1975, mature couple for weekend duties in apartment complex. Must live in. No children or pets. Experience not necessary if willing to learn. Please mail replies to 119-425 Quebec St.

SARAH COVENTRY
Canada's leading Fine Fashion Jewellery Co. needs managers and demonstrators, no experience needed, no investment. Excellent weekly earnings. 478-6542.

CHILDLESS COUPLE, MODERN home, Saanichton area, require experienced domestic help twice weekly. Own transportation. $150. monthly if mutually suited. Victoria Press, Box 652.

EXPERIENCED COOK
Permanent position, good salary and working conditions. Must be reliable. Also cook's helper and waitresses wanted. Apply in person only, 1009 Government St.

WANTED: TENORS, BARITones, basses — have some fun and join a small adult chorus singing lighter music. Practices Monday evenings, 598-3869.

CHEF FOR YEAR ROUND RESort operation. 10 miles outside Victoria. $1,000 per month plus percentage. Apply Victoria Press, Box 668.

MATURE BABYSITTER REquired, our home only. Monday-Friday, 8 a.m.-4 p.m. 477-3919 after 5 p.m.

EXPERIENCED PERSON FOR cocktail lounge, required immediately. Apply in person James Bay Inn, 270 Government St.

MECHANIC FOR SMALL ENgines. Chain saws, mowers, etc. should be fully qualified. Phone for interview 383-8324.

JANITORS
Part time experienced, drivers licence, give references, etc. Write Box 5063 St. B, Victoria, B.C.

WANTED RELIABLE BABYSITter, 3 days a week. Cook and Quadra Area. For 18 month boy. Call evenings 383-6124.

CAPABLE COUPLE TO MANAGE modern 17-suite block, close in, references please. S. W. Anderson Ltd., 384-9328.

LIVE-IN HOUSEKEEPER-COMpanion, south Oak Bay, must be able to drive. 479-2656 after 6 p.m.

EXPERIENCED CARPENTER AND CARPENTERS HELPER.

EXPERIENCED MATURE CASHier. Full or part-time for supermarket. Victoria Press Box 665.

BABYSITTER FOR 7 MONTH old. Days and evenings, my home. 388-6863.

JOB OPENINGS, MALE OR FEmale, car helpful. Apply 1015 Blanshard St.

HAIRDRESSER PREFERABLY with clientele, downtown location, further information, 383-4741.

ASSISTANT CARETAKER REquired for large apartment building. 477-9601 after 4 p.m.

QUEEN MARGARET'S SCHOOL, Duncan, requires a full-time live-in matron. Apply 746-4185.

WANTED: DENTAL HYGIENIST, 4 day week. 384-7141.

21 HELP WANTED GENERAL

FULL TIME PRE-SCHOOL ASSIStant required to work with 3 year olds, must be approved by the community care facilities licencing board. Call 386-9312 between 1:30-2:30 p.m. for further information and interview.

$1,175 PER MONTH FOR A COUple to work 8 hours each, late night cleaning in a downtown Victoria building, good working conditions. Work record with application to Victoria Press Box 901.

MATURE PERSON TO HANDLE maintenance and utilities chores. Experience essential. Apply to management. Royal Olympic Hotel 384-1187.

BABYSITTER WANTED, FULL time. Preferably my home, central Saanich area, for 2½-year-old girl. Shift work. For particulars, call Ladysmith 245-3720.

ST. ANDREWS PRESBYTERIAN church requires church officer for janitor work. Please apply in writing, Mr. Andrews, c-o church office, 680 Courtney Street.

PERSONS WANTED FOR WORK in Prince George, B.C. fuelling airplanes. Travel expenses paid. Contact Bill Harkness, 385-6947.

NURSES AID FOR REST HOME, 12 midnight to 8 a.m., part-time. 385-9821.

EXPERIENCED SHORT ORDER Cook. Apply in person, Melrose Cafe, 622 Yates.

TAXI DRIVERS WANTED, MUST have Class 4 licence and Chiefs permit. 384-4188.

DRYWALL FINISHER, JOURneymen only. Phone 595-7018.

EXPERIENCED CARPENTER and carpenter's helper. 479-8462.

22 OFFICE HELP

ADVERTISEMENTS IN THIS CLASSIFICATION MUST COMPLY WITH THE BRITISH COLUMBIA HUMAN RIGHTS ACT SEE COLUMN 1

Sears
Sears requires an experienced Collection Clerk in Accounts. Full time position with excellent company benefits. Apply in person to Personnel Office.

Empress Pontiac Buick Ltd.
require the services of a qualified "Warranty Claims Administrator." Good starting salary with usual benefits.
Apply to Mr. D. Morrow,
2867 Douglas St.,
Victoria, B.C.

PERMANENT POSITION FOR part-time help, 4 hours per day, 4-day week. Duties to include typing, checking invoices, processing accounts payable, Federal and Provincial Sales Tax Calculations. Must have previous general office experience. Applications in writing only to Island Blueprint Co., 1124 Blanshard Street.

EXECUTIVE SECRETARY
Vancouver Island Coach Lines Ltd. requires an executive secretary to the general manager. Duties will also include assisting in the Personnel Office. Salary commensurate with experience. Apply 731 Humboldt St., 385-4417, local 56.

PAYROLL CLERK REQUIRED for medium size company. Experience on McBee One-write definitely an asset. Good starting salary and excellent working conditions. Resumes should be forwarded to: The Office Manager, P.O. BOx 1355, Victoria, B.C.

BOOKKEEPER TYPIST
For small retail office. Congenial surroundings with usual benefits. Must be experienced in one-write system. Reply outlining experience and qualifications to Victoria Press Box 666.

REQUIRED BY NEW LAW FIRM, commencing April 15-75. 1. Receptionist-bookkeeper. Preferably with experience in law office. 2. Legal secretary experience not essential but must be anxious to learn. 384-4141.

LEGAL CONVEYANCER WITH at least 2 years conveyancing experience required. Ability to work with minimal supervision essential. Phone Mr. Arthurs at 388-4224.

RECEPTIONIST REQUIRED BY local law firm. Contact Mr. Birmingham 386-1481.

23 SKILLED TRADES

ADVERTISEMENTS IN THIS CLASSIFICATION MUST COMPLY WITH THE BRITISH COLUMBIA HUMAN RIGHTS ACT SEE COLUMN 1

Hospital Pharmacist
Applications are invited for a Staff Pharmacist position in a growing 268 bed hospital. Duties include maintenance of a modified unit-dose system on a 75 bed Extended Care Unit and monitoring drug usage on the wards. Applicants must have B.C. Pharmacy licence and background in hospital pharmacy.
Salary, fringe benefits and working conditions are as per Health Sciences Association agreement. Please direct all enquiries to:
Mr. R. Klassen,
Director of Pharmacy,
Chilliwack General Hospital,
45550 Hodgins Avenue,
Chilliwack, B.C. V2P 1P7.

CLINICAL INSTRUCTOR
Applications are invited for the above positions in the Department of Nursing Service. We require qualified university graduates who are registered, or eligible for B.C. registration. Both clinical nursing and teaching experience are required. Area of clinical assignment will be relevant to the incumbent's expertise.
R.N.A.B.C. salary scale 1132.00 per month to 1337.00 per month with additional salary allowance for special preparation.
Please contact:
Director of Personnel Services,
Royal Inland Hospital,
Kamloops, B.C.
Telephone: 604-112-374-5111, Local 232 or 257.

LOCKSMITH WANTED
$180 per week plus commission. Price's Lock and Safe, 847 Fort St., 384-4105.

THIRD-CLASS STATIONARY ENGINEER
Required for shift and maintenance. Rate of pay $7.50½ plus 18c shift differential and 13c C.O.L.A. Apply personnel office, 382-8241, 9 a.m. till 5 p.m.

REQUIRED IMMEDIATELY
By a reputable office equipment dealer, experienced typewriter and adder technician. Excellent opportunity, permanent position. Victoria Press, Box 640.

BACKHOE OPERATOR FOR John Deere 510. Must be fully experienced and able to work on own. Phone Duncan 748-1629 evenings.

23 SKILLED TRADES

FULLY QUALIFIED AUTO BODY man, $6.85 per hour flat rate, medical, dental and life insurance benefits. Advance Collision Ltd. 741 Pembroke 388-4491.

24 SALES PERSONS AND AGENTS

THE ADVERTISEMENTS IN THIS CLASSIFICATION MUST COMPLY WITH BRITISH COLUMBIA HUMAN RIGHTS ACT SEE COLUMN 1

Realtors WANTED
Business is good . . . we need help. Having moved into our new premises we are expanding, it's your opportunity.
Commission 60-40, bonuses up to 70-30, we pay usual expenses.
Complete medical benefit plan.
National referral system.
Interest-free loans to our clients.
10¾ per cent second mortgages.
Just to name a few items which make success easier.
Call:
PETER MASON
Office 595-5171 or 477-9318
Canada Trust Co.
HILLSIDE HOUSE
1537 HILLSIDE AVE.

ATTENTION REALTORS!
We have complete, modern facilities for several realtors at either of our two comfortable offices.
Are you interested in:
1. Working with a long-established successful local company with a highly respected name?
2. Two different, generous commission plans with readily achieveable bonuses?
3. An appreciable amount of floor traffic?
4. Modern air-conditioned office with free parking and the choice of 2 locations?
5. A rigidly ethical and "low pressure" operation?
6. Being treated as a respected associate and as an individual?
7. Assistance, advice and closing assistance on a 24-hour, 7-day-a-week basis?
8. Absolutely no management competition?
9. Encouragement and help in improving your professional qualifications?
10. Working—in association with a staff of decent likeable, competent realtors?
11. Canada's largest Coast-to-Coast referral system?
If so please call:
JACK MEARS
OAK BAY REALTY LTD.
598-3344 or 598-3321
ANYTIME

WHITTOME'S OFFER
Licensed and newly licensed Real Estate Salespeople.
1—Top Commission Rates plus a sales bonus plan.
2—Fine office to work from with lots of free parking.
3—No management competition.
4—In office training plus lots of help in listing, appraisal and putting sales together.
5—A proven Guaranteed purchase plan.
6—National Referral Service through Realcare Ltd. with agencies in over 150 Canadian Cities and Towns.
7—Work with a staff of friendly competent Salespeople.
Phone or come in today. 479-1667
Jack Kenner, F.R.I., R.I. (B.C.)
4520 W. Saanich Rd.
J. H. Whittome and Co. Ltd.
Royal Oak Branch

VICTORIA REALTY LTD.
REALTOR OPPORTUNITY
Competent licenced enthusiastic real estate Sales Representative, eager to work with a proven salesforce. Excellent commission Rate based on HIGH RATIO SLIDING SCALE. Modern convenient Office facilities with ample parking. Reply in confidence to DON MUNRO, 386-3585 res. 477-1705, 3477 Saanich Rd.

WANTED: HONEST RELIABLE hardworking carpet salesperson for expanding sales force in Greater Victoria area. High income available, Phone Mr. Twin, 382-8276.

SALES REPRESENTATIVE
To handle new and existing accounts in Victoria and surrounding district. The person should be sales and career oriented to grow with one of Western Canada's leading illuminated sign companies. We offer salary, commission, car allowance and excellent company benefits, after an initial training program. Interviews will be held in Victoria. Please submit resume to: General Sales Manager, Sign-o-Lite Signs Ltd. 277 Simpson Rd., Richmond, B.C.

Real Estate Salesperson
Opening for person to sell spec and contract homes for construction company. Homes now ready to be sold, plus more under construction with good mortgage financing. Excellent salary plus bonus for a combined general income. Reply Victoria Press, Box 540. Please include resume. All replies strictly confidential.

SALES PERSON WANTED TO train as sales manager under the supervision of district sales manager. Sales experience preferred. No over-night work. In Victoria area. Call Mr. Hughes at 386-7912 between 11-3 p.m.

DEPENDABLE MAN WHO CAN work without supervision. Earn $14.00 an hour plus bonus. Contact customers in Victoria area. Limited auto travel. We train. Airmail H. H. Dick, Pres., Southwestern Petroleum, P. O. Box 789, Ft. Worth, Texas.

TRAVEL AGENT WITH EXperience to start immediately at Traveleyden.

25 TEACHERS

ADVERTISEMENTS IN THIS CLASSIFICATION MUST COMPLY WITH THE BRITISH COLUMBIA HUMAN RIGHTS ACT SEE COLUMN 1

School District No. 50 (Queen Charlotte)
A recruiting team will be conducting interviews at the University of Victoria on March 10 and 11. INTERVIEWS WILL BE HELD BY APPOINTMENT ONLY.
To arrange interview appointments, interested teachers are advised to forward a written request to E. W. Richmond, Supervisor of Instruction, Box 410, Masset B.C.

SELL IT FAST Through CLASSIFIED 386-2121

26 PART TIME OR TEMPORARY HELP

ADVERTISEMENTS IN THIS CLASSIFICATION MUST COMPLY WITH THE BRITISH COLUMBIA HUMAN RIGHTS ACT SEE COLUMN 1

HALF-TIME COURT CLERK STEWART
The Attorney-General's Department, B.C. Provincia Government, requires a qualified person for a half-time position at the Provincial Court. The successful candidate will perform various pre-court and post-court functions in addition to serving as clerk of an assigned court and clerk to the presiding judge; other related duties. Requires Secondary School graduation, preferably supplemented by business courses; considerable related experience.
SALARY — $365-$415.54 plus $54 isolation Allowance.
Obtain applications from the Regional Representative, Public Service Commission, 1488 Fourth Avenue, PRINCE GEORGE, V2L 4Y2, OR, the PUBLIC SERVICE COMMISSION, 544 Michigan Street, Victoria V8V 1S3 and return to PRINCE GEORGE by February 26, 1975.
COMPETITION NO. 75:637.

WORK FROM HOME
SEVERAL HOURS DAILY
FIVE DAYS A WEEK
Interesting telephone work for well-known department store. No selling. Good earnings for hard workers. We will train. Apply stating name, address, phone number, experience if any, education, to:
J. W. RESEARCH LTD.
P. O. BOX 69
PORT MOODY, B.C.

PART TIME CLEANING WORK. If you have experience in cleaning your own home, you are probably q

36 BUSINESS SERVICES AND DIRECTORY

Gardening

PACIFIC LAWN CARE
Power raking, aerating, fertilizing, commercial garden maintenance, general cleanup. 386-2602.

VAN HUET GARDEN MAINTENANCE, power rakeing aerating, pruning, clean-up etc. residential and commercial. 595-4766.

HARVEY'S GARDEN SERVICE Now it is time for pruning and clean up. Call Fong, 479-7078, 384-8621.

FRANK'S GENERAL GARDENing and pruning. 477-6661.

Gutters

GUTTERS CLEANED AND REpaired. 479-4067, after 6 p.m. or before 8 a.m.

Hauling

PART TIME STUDENTS, TWO trucks. Any jobs. Mark, 479-8738, 479-6698.

COMPOSTS, BASEMENTS, yards, trash, etc. Pickup. Fong, 479-7078. 384-8621.

Home improvements

DO YOU HAVE AN ODD JOB, tough job, or dirty job, then give me a call. Man on the run. 383-1505 or 478-2677.

SMALL CARPENTRY, ELECtrical, small plumbing, panelling jobs. Quickly completed. Reasonably prices. 479-7245 after 5 p.m.

HANDYMAN SERVICES, NO JOB too small, free estimates. 479-8164.

Janitor Service

LOW COST MAINTENANCE AND janitorial service. This service provides all phases of household maintenance and household clean up. Call us first. Low Cost. 385-1575 between 2-7 p.m.

Landscaping

BARKER LANDSCAPING
Lawn and shrub specialists. Professional stone masonry for walls, steps, patios, fireplaces, etc. Free estimates. Terms. 595-8323.

COMPLETE LANDSCOPING AND rock walls, lowest price. 479-6490.

Masonry

OLD COUNTRY GENERAL MASONRY
Specializing in blocks, bricks, stone, slate, terrazo, tiles, Custom built chimneys. 478-6152, 384-6224.

TONY'S STONE AND MASONry, fireplaces, retaining walls, call anytime 382-0808.

36 BUSINESS SERVICES AND DIRECTORY

Masonry

M AND B MASONRY LTD., brick and block. 656-5091, 388-6123.

CUSTOM FIREPLACES, RENOvations or new. 384-3239.

Miscellaneous Service

SELF-INCORPORATION SIMPLIFIED
414-1298 W. 10th Ave. Van., B.C.

Moving

GLASGOW EXPRESS, LOCAL moving, reasonable rates, personally operated. 384-5368.

EAGLE DELIVERY
Messenger-Moving-Storage
383-0621 Exp. counts 478-7087

3-TON STAKE TRUCK FOR hire, with driver. Reasonable. 383-3837.

J. C. MOVERS, FREE EStimates, reasonable rates, 652-3673.

Office Furniture

Gold Safe and Office Equipt. Ltd.
367 Burnside E. 385-8821

Painters and Decorators

ISLAND DECORATORS
Painters Paperhangers
Spray Painters
Plaster Repairs
Convenient Time Payments
383-9059 Eves. 382-1479

CLARK AND PATTISON PAINTING CONTRACTORS LTD.
Brush or spray. Paperhangers. Texture and vinyl work. Will do all or part of any job. Paint store, BAPCO, GENERAL and PRATT AND LAMBERT paints, and rentals of all painters' equipment. Terms if desired. Phone 384-0443, 760 Bay St.

BROTHERS PAINTING AND DECORATING
Free appraisals, cost consultant. All types of painting. All types of repairs. Commercial, farm, residential. Lowest rates. Terms. Work guaranteed. 383-8112.

HOME DECORATORS
Painting, most rooms, $35. Paint supplied. Please call for free estimate. You are under no obligation. For prompt service call 384-0912 or 478-5208.

ELIMINATE PAINTING
20-YEAR GUARANTEE
ASBESTEX waterproofs, insulates, hides minor defects, won't peel, flake or chip. Free estimates 384-6612.

DOWSON PAINTING CONTRACTORS 385-6042
Residential, commercial, free appraisals, color consultant, low rates, work guaranteed.

D. J. PAINTING, INTERIOR OR exterior, clean efficient quality work, at reasonable prices. Call now for a free estimate. 385-7004.

PAINTING AND DECORATING reasonable rates. Satisfaction guaranteed. Terms. 595-4905, 479-2473.

HAVE YOUR INTERIOR PAINTed now. Don't wait for spring. Phone Four Seasons Painting and Decorating for free estimate. 388-4660.

B.M.B. PAINTING AND ROOFing. Contractors. Residential and commercial. Free estimates. Reasonable rates, 479-4547.

INTERIOR — EXTERIOR
Special low rates. For clean job. Self-employed. Phone Douglas at 477-5207.

FOR INTERIOR AND EXTERIOR painting, and paper hanging call Dennis. 592-2025.

Plasterers

FRED BLANCHARD AND SONS lathing, stuccoing, interior plastering, texturing ceilings, repairs, new and older homes. Phone anytime. 479-1322, 479-5573.

M. LE BLANC STUCCO
Specializing in California stucco, guaranteed workmanship. Free estimates. Mill Bay to Ladysmith. Give me a call. Phone 746-6861.

THOS. STUDDERS PLASTERING AND STUCCO
Old, new, renovations and additions, guaranteed workmanship. Call 592-1668 after 6.

STUCCO
New homes or older homes restuccoed. Additions, call Mike, 478-8775.

STUCCOING PLASTERING AND repairs, reasonable rates, A. Cunningham. 477-0231.

STUCCOING, PLASTERING, ALterations. Reasonable. 479-4779.

COLEMAN PLASTERING LTD. Stucco. 598-3433.

Plumbing and Heating

PLUMBING REPAIRS AND ADditions. Very reasonable rates. 479-7532.

Repair Service

LET ME REPAIR YOUR ELECtrical appliances. Lowest charge in town guaranteed. Call Harmin at 388-6383.

Roofing and Siding

B.M.B. PAINTIN GAND ROOFIng Contractors. Residential and commercial. Free estimates, reasonable rates. 479-4547.

ROOFERS WANT WORK REroofing our specialty. Reasonable. 478-8917.

PARKER JOHNSTON LTD.
1855 BLANSHARD. 382 9181
"Roofing Victoria Since 1935"

WANTED: ROOFING CONTracts and sub-contracts. Reliable and reasonable. 386-0851.

Safes - Security Files

Gold Safe and Office Equipt. Ltd.
367 Burnside E. 385-8821

36 BUSINESS SERVICES AND DIRECTORY

Septic Tanks

ATTENTION!
Servicing your septic tank every 3 to 5 years will:
1. Prolong the life of the system.
2. Reduce pollution to the community.
3. Save you money.
Phone now before it's too late. LCM SEPTIC TANK and SEWER SERVICE, 478-8533 or 383-7345.

Sewers

SAANICH SEWERS AND DRAINage. Storm drains, septic tanks, etc. 384-9468, 382-1048 or 382-1871.

PEDERSEN EXCAVATING, free sewer estimates. 479-5963.

Tailors

OAK BAY TAILORS
Expert tailoring and alterations for ladies and gents.
1826 Oak Bay Ave. 598-4131

BRITISH CUSTOM TAILORS
1311 Blanshard 383-2632

Tree Service

GREENLEAVES TREE SERVICES
Fruit trees pruned, approximately $8 for an average tree. Free estimates on all tree, lawn, landscape work. Phone now. 479-8525 or 24 hrs., 386-1611. We guarantee satisfaction.

EXPERT FRUIT TREE PRUNing. Free estimate. 385-3547 between 8 a.m.-3 p.m.

Tree Service

CEDARDALE TREE SERVICE
A complete scientific service. Large shade trees and ornamentals. TREE REMOVALS.
Chas. Cowle (Rep.) 385-9931

MOUNT VIEW TREE SERVICE
Is still in business.
Check your yellow pages.
479-3873.

Upholstery

GRUBBY FURNITURE?
Why put up with your couch and chairs looking so grimy? Colt can bring them back to life with their world famous upholstery cleaning. Call Colt, 386-6701, for free estimate — no obligation.

38 TRAVEL

REDWING HOLIDAYS
Redwing Holidays give you relaxation, fun and excitement. By Coach or Air, you will receive quality Redwing hospitality, attention to every detail.

RENO FUN FLIGHTS
Commencing March 9, and every Sunday thereafter, 7 days; five nights Reno, 2 nights Tahoe. Side trips included. Big bonus packages.
From $179 per person sharing. Departures from Van. Intl. Airport.

INFLATION FIGHTER SPECIAL
RENO by COACH $88 per person sharing.
Feb. 16 and 22 Only.
BIG, BIG BONUS PACKAGE. Side trips, Sparks, Virginia City, Lake Tahoe. BOOK NOW!

DISNEYLAND EASTER BREAK
Departs March 28
10 days of great excitement, the perfect all-family fun vacation. Includes admissions, side trips, excellent accommodations. Family prices from $197.50 (per person, quint sharing).

CAL — NEVADA
March 29, 16 days
$290 from Victoria, per person sharing. $277.50 from Vancouver March 1.

DISNEYWORLD
(FLORIDA)
A fabulous 22-day tour by coach and air. Phone for details and itinerary. $761 per person sharing.

ASK ABOUT LAS VEGAS, HAWAII, EUROPE AND MEXICO

Redwing Travel Ltd.
645 Fort Street
383-5311 or 382-5194
OR CALL YOUR TRAVEL AGENT

Reno Special
Feb. 16, $85 ea. double. Includes generous fun packages and exciting side tours. Travelling by bus is twice the fun with All-Fun!

DISNEYLAND
EASTER — Spring Break
Departs March 28 and 29
10 days — family rates

AIR FLIGHTS
RENO-LAKE TAHOE — Fun flights PWA Boeing 737 7 nights March 2 to May 25 — $189 ea. twin or double. For itinerary of these and other tours contact your Travel Agent
or
ALL-FUN TRAVEL
2629 QUADRA STREET
382-4271

CHARTERS
TO AMSTERDAM
Departs Vancouver May 29 and June 10 for two months duration. $669. Also — flights to London, Frankfurt and Prestwick. For further information contact BAINS Travel, 1710 Douglas, 386-6363.

39 PERSONALS

ALCOHOLICS ANONYMOUS
Drinking problem? Want to quit? Phone 383-0415; P.P. Box 1, Central Office, 1005 View St. Phone 383-7744; 9:30 to 5.

LADY LATE THIRTIES, ONE teenager, looking for living and secure homelife. Write Victoria Press Box 655.

WE ARE OPEN-MINDED PEOple in our 30s. Would like to couple for fun and social. Victoria Press, Box 644.

YOUNG MAN LEAVING FOR Florida in March, needs travelling companion to share gas and driving. Call Jack 592-4356.

COFFEE PARTY FOR UNATtached persons 30 and up at 2301 Victor Street, Sunday, February 9, 2-5 p.m.

VICTORIA ESCORT SERVICE. Male and female escorts for any occasion. Rob, 382-6405.

THE PEN MATE CLUB — AN excellent way to find friends. Calgary, Alberta, Box 2308.

ANYONE WANTING RIDE FROM Sidney to Parliament Buildings Monday through Friday. 656-5025.

MODELS FOR "75" HAIR STYLing. "Frosting", hair conditioning. Nels Todd's. 384-1244.

WE SWING INTO VICTORIA, looking for other couples in 20s. Post Office Box 123.

PREGNANT AND DISTRESSED? Birthright can help you. 384-1431.

40 BUSINESS PERSONALS

MOVING TO KAMLOOPS END of February? We are moving to Victoria. Rent a truck and work it both ways. Phone 579-5794.

LONELY? FIND A COMPATIble companion through Emily Quest, write to P. O. Box 5220 Victoria.

CUSTOM-FITTED EAR PLUGS for working, sleeping, shooting, swimming. Ear impressions taken in the home. 658-5832.

TRANSACTIONAL ANALYSIS groups forming now. 592-9600.

VICTORIA HYPNOSIS CENTRE, 101-645 Fort St., 388-9722.

MRS. PAYN-JONES, TRANCE medium. 386-3603.

SELF-DIVORCE SIMPLIFIED
414-1298 W. 10th Ave. Van., B.C.

GARDENING
hilda beastall

New Gardening Book Is Thorough

Two hundred and fifty pages of clear type and good color photos, plus carefully executed line drawings in the "how-to" section, make up a really important new garden book, entitled The Complete Indoor Gardener, published by Pan Books of London, England. Price in Canada is $11.75, less than I estimated on first glancing through the book.

The coverage of interests is much wider than the title indicates. Not only every kind of potted house plant is described, but outdoor hardy plants for balcony, patio, terrace and roof gardens.

Much of this information on plant assembly and general culture is of value to the gardener with a small city garden, or perhaps with a corner of a garden to be redesigned.

Section Heads give some idea of contents in brief: Creating Indoor Garden, and Plants to Grow; Plants for Indoors and Out; Outdoor Gardening without a Garden (roof, terrace, balcony); Plants for Patio Box and Tub; Something Special (water gardens, bonsai, miniature gardens indoors and out) Vegetables without a Garden (includes thumbnail advice on growing 23 vegetables, just as valid to use in a conventional small garden plot.

The section headed Techniques and Technicalities includes Gardening from a wheelchair with descriptions of suitable tools and planting ideas in raised beds, wall gardens such as found in garden-apartment complexes in this country.

Water Gardens, their construction, design, planting and maintenance are laid out on eight pages. Some are for within the home, others for balcony, roof or patio.

Eight pages are given to Miniature Gardens of every kind from tiny dishes, bottles and terrariums indoors to troughs, hollow walls and small raised beds outdoors.

No less than 10 pages are given to the Art of Bonsai with splendid photos and line illustrations of cultural techniques. It's enough to get all of us started on bonsai even though the full beauty of a specimen doesn't appear under 100 years or so.

Artificial Lighting for Plants is touched on but not to a great extent though two references are given for obtaining more information in this country.

Although produced in England through collaboration of many well-known growers and horticultural writers, there are not too many "Britishisms". The introduction points out two, and gives the explanations.

The pages are 11 by 8 inches, so text and illustrations are mostly in view on the same pages, a great advantage when seeking identification of plants or information on how-to-do-it projects.

Of interest now to Canadian readers are the Celsius temperature ratings given throughout the book.

The one sour note I find, is in the section on Pests and Diseases Malathion and Malathion Aerosols are recommended for combating common aphides, thrips and white fly indoors. Under a note headed precautions it does say "If possible, move plants to an outhouse for treatment." No mention is made of spray residue on clothing, furniture, skin, nor the danger of inhaling droplets.

A huge index with cross references of botanical and common names; a glossary of gardening words, and illustrations of leaf and flower forms complete a mainly satisfying and stimulating indoor garden book.

TV PROGRAM LISTINGS

EVENING

CBUT 2 Vancouver | KOMO—4 Seattle | KING—5 Seattle | CHEK—6 Victoria | KIRO—7 Seattle | CHAN—8 Vancouver | KCTS—9 Seattle | KSTW—11 Tacoma | KVOS—12 Tacoma

6:00 P.M.
2—Bob Newhart
4—News
5—News
6—News
7—News
8—News
9—Zoom
11—That Girl
12—Merv Griffin

6:30 P.M.
2—Hourglass
4—News
5—News
6—News
7—Mike Douglas
8—News
9—Olympia '75
11—FBI
12—News

7:00 P.M.
2—Hourglass continued
4—To Tell the Truth
5—Truth or Consequences
6—Baretta
7—Mike Douglas
8—Swiss Family Robinson
9—World Press
10—Contact
11—FBI continued
12—Price Is Right

7:30 P.M.
2—Meeker's Hockey Tips; Mr. Chips
4—Issues '75
5—Hollywood Squares
6—Baretta continued
7—Skiing
8—Amy Prentiss
9—World Press continued
10—Arts Calendar
11—Ironside
12—New Treasure Hunt

8:00 P.M.
2—All in the Family
4—Night Stalker
5—Sanford and Son
6—All in the Family
7—Dr. Seuss Cartoon
8—Amy Prentiss continued
9—Washington Week
10—TBA
11—Ironside continued
12—Dr. Seuss Cartoon

8:30 P.M.
2—M-A-S-H
4—Night Stalker
5—Chico and the Man
6—M-A-S-H
7—Cartoof Special
8—Amy Prentiss continued
9—Wall Street Week
10—TBA
11—Beverly Hillbillies
12—Cartoon Special

9:00 P.M.
2—Tommy Hunter
4—Hot L Baltimore
5—Rockford Files
6—Tommy Hunter
7—Smithsonian Special
8—Skating Championships
9—Masterpiece Theatre
10—MP Report
11—Movie: Maciste vs. Hercules
12—Movie: The Long Ships

9:30 P.M.
2—Tommy Hunter
4—Odd Couple
5—Rockford continued
6—Tommy Hunter
7—Special continued
8—Skating continued
9—Masterpiece Theatre continued
10—MP Report
11—Movie continued
12—Movie continued

10:00 P.M.
2—Rhoda
4—Baretta
5—Police Woman
6—Night Stalker
7—CBS Reports—Special
8—Skating continued
9—TBA
10—Perspective
11—Movie continued
12—Movie continued

10:30 P.M.
2—Gallery
4—Baretta continued
5—Police Woman continued
6—Night Stalker continued
7—Secial continued
8—Skating continued
9—Yoga (10:45)
11—News
12—Movie continued

11 P.M.
2—News
4—News
5—News
6—News
7—News
8—News
11—Star Trek
12—Movie; News

11:30 P.M.
2—News
4—Wide World Concert
5—Johnny Carson
6—News
7—Movie: Night Key (11:45)
8—News
11—Star Trek continued
12—Movie: Tom Jones (11:35)

12 MIDNIGHT
2—Onedin Line
4—Concert continued
5—Johnny Carson
6—Movie: Death on the Four Poster
7—Movie continued
8—Movie: Island of Terror
12—Movie continued

12:30 A.M.
2—Seven Seas (1:00)
4—Concert continued
5—Rock Concert (1:00)
6—Movie: Thunder in the Valley (1:40)
7—Movie: Mole People (1:05)
8—Movie: Nightmare in Chicago
12—Movie continued

ALL TIMES ARE LOCAL

CHANNELS RESERVE RIGHT TO MAKE LAST-MINUTE CHANGES

EARLY SATURDAY

8:00 A.M.
4—Hong Kong Phooey
5—Emergency Plus
6—McGowan and Company
7—My Favorite Martian
8—McGowan and Company
12—My Favorite Martian

8:30 A.M.
4—Gilligan — Cartoon
5—Run Joe Run
6—Uncle Bobby
7—Speed Buggy
8—Circle Square
11—News (8:45)
12—Speed Buggy

9:00 A.M.
2—French Program
4—Devlin
5—Land of the Lost
6—Wrestling
7—Jeannie
8—Red Fisher
11—News
12—Jeannie

9:30 A.M.
2—French Program
4—Rescue Rangers
5—Sigmund
6—Wrestling continued
7—Partridge Family Cartoon
8—Waterville Gang
11—Across the Fence
12—Superman

10.00 A.M.
2—French Program
4—Super Friends
5—Pink Panther
6—Golden Years
7—Scooby-Doo
8—Story Theatre
11—Idea Thing
12—Scooby-Doo

10:30 A.M.
2—French Program
4—Super Friends
5—Star Trek
6—Outdoor Sportsman
7—Shazam!
8—Hudson Brothers
11—Lifestyle
12—Shazam!

11:00 A.M.
2—French Program
4—These Are The Days
5—Jetsons
6—Under Attack
7—Valley of the Dinosaurs
8—Figure Skating
11—Wally's Workshop
12—Flintstones Comedy Hour

11:30 A.M.
2—French Program
4—American Bandstand
5—Go
6—Under Attack
7—Hudson Brothers
8—Skating continued
11—Bobby Goldsboro
12—Comedy Hour continued

12 NOON
2—Children's Cinema
4—Bandstand continued
5—We Can Do It
6—Children's Cinema
7—Harlem Globetrotters
8—Skating continued
11—Wrestling
12—Harlem Globetrotters

12:30 P.M.
2—Cinema continued
4—Impact
5—World of Survival
6—Cinema continued
7—Fat Albert
8—Skating continued
11—Wrestling continued
12—Fat Albert

1:00 P.M.
2—CBC Sports
4—Movie: The Secret Land
5—College Basketball
6—CBC Sports
7—Children's Film Festival
8—Skating continued
11—Big Blue Marble
12—Children's Film Festival

1:30 P.M.
2—Sports continued
4—Movie continued
5—Basketball continued
6—Sports continued
7—Festival continued
8—Skating continued
11—Outdoors
12—Festival continued

2:00 P.M.
2—Sports continued
4—Movie continued
5—Basketball continued
6—Sports continued
7—Dialogue
8—Canadian West
11—Movie: Our Little Girl
12—Hudson Brothers

2:30 P.M.
2—Sports Federation Awards
4—Lucky Jim
5—Basketball continued
6—Sports Federation Awards
7—Green Acres
8—Roller Derby
11—Movie continued
12—Page 12

3:00 P.M.
2—Curling Classic
4—Golf — Hawaii
5—College Basketball
6—Curling Classic
7—Wagon Train
8—Roller Derby
9—Villa Alegre
11—Movie continued
12—Outlook

3:30 P.M.
2—Curling continued
4—Golf continued
5—Basketball continued
6—Curling continued
7—Wagon Train continued
8—Under Attack
9—Carrascolendas
11—George Raveling Basketball
12—News conference

4:00 P.M.
2—Bugs Bunny
4—Pro Bowler Tour
5—Basketball continued
6—Bugs Bunny
7—Hee Haw
8—Under Attack
9—Sesame Street
11—Wrestling
12—My Favorite Martian

4:30 P.M.
2—Bugs Bunny continued
4—Bowling continued
5—Basketball continued
6—Bugs Bunny continued
7—Hee Haw
8—Under Attack
9—Sesame Street
11—Wrestling continued
12—Favorite Martian

5:00 P.M.
2—NHL — Wash. at Vancouver
4—Bowling continued
5—Animal World
7—News
8—Travel '74
9—Mister Rogers (5:10)
11—UFO
12—Manhunter

5:30 P.M.
2—Hockey continued
4—Wide World of Sports
5—News
6—Hockey continued
7—News
8—Know Your Sports
9—Electric Company
11—UFO continued
12—Manhunter continued

ALL TIMES ARE LOCAL

CHANNELS RESERVE RIGHT TO MAKE LAST-MINUTE CHANGES

RADIO LOG

AM Stations — Victoria: CJVI, 900; CFAX, 1070; CKDA, 1220; Vancouver: CJOR, 600; CBU, 690; CKLG, 730; CKNW, 980; CKWX, 1130; CHQM, 1320; CHUN, 1410. Seattle: KIRO, 710; KOMO, 1000; KING, 1090. Bellingham: KARI, 550. Port Angeles: KONP, 1450.

FM Stations — Victoria: CFMS, 98.5. Vancouver: CKLG, 96.3; CHQM, 103.5; CBC, 105.7; CBUF, 97.7 (French—6 a.m. to 1 a.m.). Seattle: KIXI, 95.7; KLSN, 96.5; KING, 98.1; KIRO, 100.7; KETO, 101.5. Tacoma: KTNT, 93.7; KLAY, 106. Edmonds: KBIQ, 105.3. Bellingham: KERI, 104.3.

Major Newscasts: CBC-FM, 4 p.m.; BBC News, Monday to Saturday: National news; CFAX, CKDA and CJVI, 8 a.m., 12 noon (noon report), 5:30 p.m. (news hour); Saturday and Sunday, 8 a.m., 12:30 p.m., 6 p.m. and 10 p.m.

Most stations broadcast news bulletins on the hour and on the half-hour at early morning and evening peak periods.

40 BUSINESS PERSONALS 40 BUSINESS PERSONALS

WE BUY TAX REFUNDS CASH NOW!
1819 DOUGLAS
386-2968
(Not all T-4's needed)
IMPERIAL CREDIT PROTECTORS VICTORIA LTD.
Formerly on 922 Gov't
Not a Loan Company

LET US DO YOUR HAIR FOR free. Our experienced apprentices want practice in cutting, setting and comb-outs. Call 388-6618 for appointment.

DO YOU AND YOUR SPOUSE have a Will? Draw your Will up at Norfolk Trust, 1004 Blanshard St. 384-9012. Free information and brochures.

RETIRED COUPLE FROM EDmonton wish to house sit house or apartment for 3 to 4 weeks, in Victoria area in Feb. or March. 478-3784.

GAMBLERS
Got a system? Eliminate the risk and guesswork. Let me computer test it for you. Any game. For information write "D.A.'s Computer Casino Research," 2632 Thompson Ave., Victoria, B.C. V8R 3L1, or phone 592-0689 after 6 p.m.

HATHA YOGA
New session starts Feb. 10, $25 for 5 weeks. 2-hour classes, morning or afternoon, Monday, Wednesday, Friday. Registered at Dancenergy, 1322 A Government St. No. 6. Phone 388-5076.

VANGUARD SECURITY SYSTems Ltd., Agents for Smokeguard. Specialists in burglar and fire alarms, silent alarm systems, Residential and Commercial patrols. 497A Garbally Road, Victoria. 384-6118.

DESIRABLE OFFICE SPACE, central location, suitable for public stenographer or similar use in return for answering phone and doing small amount of typing. 479-4507.

FRANK MALLORY, HYPNOTIST. Counselling, therapy and self-hypnosis. 47-1431 after 5.

42 EDUCATION

TUTORING. PROFESSIONAL help by experienced teacher, French, Math, New and old methods, 598-2331.

42 EDUCATION

PRIVATE TUTOR, SEVEN years university teacher, offers instruction in writing skills and the use of English. Will coach scholarship candidates, university entrants, etc. Also broader approaches to literature through cultural history and the fine arts. Enquiries welcome. 598-3606.

NEW JUAN DE FUCA DAYCARE Center has opening for 3, 4, 5 year-olds. A creative programme, government subsidy available. 478-3711 days, 598-3671 nights.

REGISTER NOW FOR SEPtember, Hobbit Hole nursery school, 1264 West Burnside. 478-5223, 598-8367.

FREE SPANISH LESSONS BY Spanish-born instructors, for only $2 monthly membership. 382-8676, 388-4964, 595-8709.

LICENSED DAY CARE. CHILdren 3-5, small group, Cedar Hill area. 479-6737.

CROWN CRESCENT NURSERY School is now opening a morning class, 3 and 4 year olds, 383-6885.

43 DANCING

NIGHT CLASSES IN BALLROOM dancing starting in Colwood, Langford area. For information please call Ron Taylor 386-1684.

60 FUEL

BEST FUEL CO. LTD.
2735 Bridge St. 384-5524
Dry fir millwood for fireplace or stove.
2½ cords $25
Mixed millwood for fireplace or stove.
2½ cords $20
Fir sawdust for animal bedding, gardens or stoves. 3 units for $30. We also have hog fuel, presto-logs and planer ends. Order now. Delivery free in Victoria.

FIR PRESTO LOGS
240 — $32 dropped
120—$17, 60—$9
SPECIAL 480—$62
Kindling — 70c bundle
McGOWAN FUEL 382-6034

FINEST ALDERWOOD, FIR, maple, oak, mixed loads optional. Free kindling. Delivered, piled (in your absence also). Cheques accepted. 618-5832.

FOR SALE FIREWOOD, CHOPped, split and delivered, $30 per truck load. 656-4177.

BONE DRY FIR, $35 A CORD. Split, delivered, also mixed hardwoods. 652-2943.

EXCELLENT ALDER, SPLIT and stacked, load, $20, delivered. 642-5388.

ALDER — FULL CORD, $40 — delivered. 477-1253 or 477-1353.

SPLIT ALDER, FULL CORD, $35. 478-4963.

63 TIMBER

TIMBER WANTED, STANDING or felled. Top prices paid, phone 388-5704.

65 BUILDING SUPPLIES

SPECIAL SALE
SAVE $ SAVE $ SAVE $
LUMBER—PLYWOOD—GYPROC INSULATION—TIMBERS

GYPROC
4x8—3/8 $2.56 | 4x8—1/2 $2.88
Plywood unsanded | Sanded
4x8—5/16 $3.95 | 4x8—1/4 $5.50
4x8—3/8 $4.25 | 4x8—3/4 $6.70
4x8—1/2 $5.80 | 4x8—1/2 $7.70
4x8—5/8 $6.80 | 4x8—5/8 $8.48
4x8—3/4 $7.99 | 4x8—3/4 $9.10
Also special quantity discounts.
LUMBER prices per 1000 FBM
2x4—6' Std. and Btr. $ 79
2x4—8' Std. and Btr. studs $135
2x4-2x6-2x2 Std. and Btr. $145
2x4-2x6-2x8-2x10 No. 3 Util. $ 85
2¼ and 3¼ nails $15.95
DELIVERIES made ANYWHERE on VANCOUVER ISLAND. Before you buy COMPARE OUR PRICES. For QUALITY, SERVICE and GUARANTEED SAVINGS, phone
HOME LUMBER and BUILDING SUPPLY
470 ARDERSIER RD.
386-3374 — 385-8711
OPEN SATURDAYS

MOORE WHITTINGTON LUMBER LTD.
MW
2614 BRIDGE ST.
386-1331

WOOD SLIDING PATIO DOORS
For Colonial style house. 9 light top with wood panels below. C.M.H.A. approved.

PRE-HUNG INTERIOR DOORS
We use 1¼" net rebate jamb and include all hardware.

Victoria's only complete:
SASH, DOOR and MILLWORK MANUFACTURING PLANT.

COLUMBIA READY-MIX LTD.
ready-mix concrete
sand
gravel
drain rock
fill materials
Phone 478-1701
860 Attree Rd.

OPENING SALE
STEVENSON'S FLOORS
Carpets, Lino, and Tiles
385-7222 or 479-2659

CEDAR SHAKES, GOOD QUALity, 18-inch straight split, $30 per square. 385-0078.

65 BUILDING SUPPLIES

STEWART HUDSON
BUILDING SUPPLY CENTRE
BATHROOM ACCESSORIES
6 pc set — Special $3.99 set
Vanity sink oddments — To clear $19.96
Vanity taps — 4" centres — $12.88
GYPROC
4x8x3/8" $2.99
4x8x1/2" $2.79
COMMON LUMBER SHORTS

	6'	7'	8'
1x2	.20	—	.32
1x3	.25	—	.36
1x4	.33	—	.45
1x6	.49	.55	.65
1x8	.65	—	.89
1x10	.85	—	$1.09
1x12	$1.09	—	$1.29
2x2	.33	—	.49
2x3	.45	.55	.65
2x4	.55	.69	.79
2x6	.79	$1.09	$1.29
2x8	$1.09	—	$1.69
2x10	$1.49	—	$2.09
2x12	$1.79	—	$2.49

CHARGES — BUDGETS
CHARGEX
OPEN MONDAY thru SATURDAY
7:30-5:30 386-3211
400 Gorge Rd. E.
STEWART AND HUDSON LTD.

Cubbon on Cook
Lumber and Building Supplies
CEDAR SPECIALS per L.F.

	Reg.	Sale
1x6 Sable cedar	.40	.28
1x6 Sauna V-joint clear	.48	.36
1x4 drybarking	.08	.06
1x6 Millrun shorts	.15	.09
4x10 sub bevel sidng	.18	.13

LUMBER SHORTS

Pc.	6'	8'
1x2 12	$2.39	$3.79
1x3 6	1.49	2.19
1x4 6	1.89	2.69
1x6 4	1.89	2.59
1x8 4	2.59	3.49
2x2 6	2.09	2.89
2x3 1	.45	.65
2x4 1	.55	.79
2x6 1	.79	1.39

W.I.N. SPECIALS

Woodfoam w-strp	$2.19	$1.89
Prehung doors	26.99	22.99
16x16-16x32 ceiling tiles	14.95	12.95

1720 Cook CHARGEX 384-8181

CLARKE PRESTO DOORS LTD.
January Clearance
Prehung doors, bifold doors, unfinished or prefinished. Also reject doors are available. 171 Langford St., 386-0286.

SAND AND GRAVEL TANDEM dump trucks for hire. 478-5180.

65 BUILDING SUPPLIES

IMPERIAL BUILDING MATERIALS LTD.
The Builder's Supply House
SPECIAL SALE
FLOOR COVERINGS
25 PER CENT OR MORE OFF LIST PRICE ON ALL CARPET IN STOCK. (over 200 rolls)
E. G. HARDING'S Imperial sculptured broadloom. 100% nylon. Reg. $7.95 Special $4.95 sq. yd.
REMNANTS and ROLL-ENDS of CARPET and VINYL at SUPER SPECIAL SAVINGS.
E. G. VINYL FLOORING
Armstrong Coraire Domco Superflor
Reg. $6.40, special $4.95 sq. yd.
Master Charge-Chargex
2955 DOUGLAS ST.
386-1401
Member of Victoria HUDAC (Formerly Victoria Home Builders)

SAANICH LUMBER YARDS
3041 Douglas St. 385-2486
Night Phone, 479-1423
Materials for 12'x20' Garage (roofing extra) $290.00
Sabot kit (sailing) $47.00
Pram Dinghy kit $37.00
8'x10' Greenhouse $205.00
Work bench materials $10.50
Compost Box, 4x6 $10.00
Garden Sheds, 6'x7'6" $121.00
Chicken coops, any size
Fencing of wood available

CEDAR
All dimensions. Hidden Valley Sawmill. Open weekends, 743-2830.

CERAMIC TILES AT DIRECT IMport prices. Overseas Trading Corp. 386-2812.

70 MUSICAL INSTRUMENTS

FEBRUARY SALE
EVETTE SCHAEFFER—Grenadilla E13 Clarinet Outfit $278.25
KING—600 Silver-Plated Trumpet Outfit $269.50
KING—1014 Super-20 Alto Saxophone Outfit $806.75
ARTLEY 8-0 Solid Silver Flute Outfit $404.25
D.E. GETZEN—21 Valve Trombone Outfit $379.50
D.E. GETZEN—86 Flugel Horn Outfit—Lacquer $313.20
—Silver-Plated $341.55
BELL & HOWELL—4200 TRP Cassette Player $ 23.99
Chargex — Terms — Master Charge

PAMUS
MUSICAL INSTRUMENTS
"Where Good Music Begins"
1108 Blanshard St. 386-8475

YAMAHA
MUSIC CENTRE
COME AND SEE
our good selection of pre-owned pianos and organs
HAMMOND
LOWREY
WURLITZER
THOMAS
MASON and RISCH
E. B. CHASE
KAWAI
YAMAHA organs and pianos
4th Floor at the Bay
384-9131
and 746-6821 in the DUNCAN FINANCIAL CENTRE
Division of JAMES PIANO and ORGAN Ltd.

Woodwards
New LOWREY ORGANS and KOHLER and CAMPBELL PIANOS now on display.
Convenient credit terms
WOODWARD'S MAYFAIR
2nd Floor 386-3322

HALL FAIRFIELD
MUSIC CENTRE
"everything in music"
728 Fort 385-3307

3 ONLY ORGAN CLEARANCE
KIMBALL FLOOR MODELS
Save up to $495
Sorry, no trades on specials
Paragon Music Ltd.
Kimball and Gulbransen Organs
HILLSIDE MALL 595-1775

SOMETHING NEW IN KEYBOARDS
Versatility and Portability
THE ORGANIZER—
THE STRINGMAN—
Exclusively at Sound Source
SOUND SOURCE
723 Johnson 386-7704

BABY GRAND
1 only used Kingsbury, good condition, excellent tone. Only $2195
GLEESON MUSIC
707 FORT 388-9632

GET A USED STARTER ORGAN from $595.
A great way to get going with music without great expense. Call us
SCOTT PIANO AND ORGAN
612 FORT 386-2434

YOU CAN NOW CHOOSE
from over 40 new and used pianos in our two stores. Kawai, Sherlock-Manning and Wurlitzer.
SCOTT PIANO AND ORGAN
612 FORT 386-2434

80-YEAR-OLD, UPRIGHT PIANO, Newcombe of Toronto. Excellent tone, beautiful cabinet. Price firm at $850 includes bench. Also Hollywood Spanish guitar, $40. Phone 592-0632.

ROLAND 33 RHYTHM ATTACHment. Adaptable to any electronic organ, 18 separate tempos, Latin, swing, etc. Variable volume, balance and beat. $125. Firm. Call 592-1785 after 6.

SOFT SOUNDS
Randall 100W guitar amp, 2E.V. 12's $795.
Gibson ES175DC with case $695.
2031 Oak Bay Ave. 598-1524

DOUBLE SET OF BAXTER Drums, Zildjian cymbols, ghost pedals, Remo heads, $900 or offers. 658-5865 before 6 p.m. Ask for Bob.

RENT TO OWN
PIANOS AND ORGANS
GLEESON MUSIC
707 Fort 388-9632

ROLAND ELECTRIC PIANO, SUN base amp. 2005. One Shure gun mic., one Shure unisphere. Best offers. 592-9844 or 592-6293.

PIANO, ZIMMERMAN, BEAUTIful French Provincial baby grand, perfect condition, asking $3,500. 477-4355.

OVATION PA SYSTEM, 200 WATT RMS, 2 columns, 2 horns and head. As new. $1,600. (112) 754-9491.

MARTIN ORME UPRIGHT piano, excellent condition, $800. 477-6202.

2 WELL PLAYING ATTRACTIVE pianos, 1 large, 1 smaller. Nice cabinets. 384-0377.

DRUMS FOR SALE, ZILDJIAN Cymbals. Offers? 478-8267.

100 W. TRAYNOR AMP PLUS 8-10 spe

77 MOTORCYCLES

HOOKER HEADERS
for CB500 and CB750
4 into 1
COLWOOD HONDA
Div. Mullins Marine
SALES — PARTS — SERVICE
2781 Millstream 478-5831
Dealer Licence Number D-8817
Victoria, B.C.

MONTESA BULTACO
VICTORIA MOTORCYCLE SALES
592 Ledsham Rd. 478-1122

~~1973 TRIUMPH 750 TIGER, $1,127~~ miles. 652-1921.

78 BICYCLES

Russ Hay
On Government
Between Bay and Hillside
384-4722
The Leading Bike Shop

SPECIAL
Spring Clean up.
Bicycle tune-up,
Only $4.49
Robinson's
1307 Broad Street 385-3429

GORDON'S SPORTING GOODS
1030 Hillside 382-5815

TRY D. G. AUTO AND CYCLE for the bicycle you've been looking for. 10-speeds from $84.95. 3244 Douglas. 382-4012.

10-SPEED PEUGEOT $90. 386-0223 (8 a.m.-10 a.m.).

10-SPEED MONSHEE. $95 592-0210.

80 BOATS and MARINE

BOSUN'S BOAT SALES
Albin Vega
Catalina 27, 22
Mercury outboards
Complete Service
for
Mercruiser
Mercury
SAIL
22' COLUMBIA, well equipped cruiser with radio $ 7,500
29' CAL, diesel, asking $26,900
41' BRANDLMAYR ketch (1970) good liveaboard $35,000
42' CUTTER, superb world cruise $42,500
POWER
22½' COMMAND bridge Sitka (1974) 188 h.p. 1 year warrenty $ 9,950
26' SABRECRAFT 165 h.p. I.O. Asking $13,950
We have several other excellent brokerage listings in power.
OPEN 7 DAYS A WEEK
10775 MacDonald Park Rd.
BOSUN'S MARINA
656-5564

WORLD OF PLEASURE
CLOSE OUT
— ALL —
R-E-I-N-E-L-L
B-O-A-T-S
"FRANCHISE DISCONTINUED"
Here's an exceptional opportunity to save a great deal of money!
— PRESENT —
— NEW BOAT DEALERS —
Will have to add on the 10 per cent excise tax plus Reinells are going up another 10 per cent as of Feb. 1st, as are most makes.
WE MUST CLEAR
ALL OUR STOCK
— down to the last Reinell —
17 — IN STOCK — 17
16½ ft. TO 24 ft.
Save $100s
below replacement
— also —
14 — USED BOATS — 14
AT SPECIAL PRICES
— save on —
Reinell Marine Accessories
SELLING OUT
CONTINENTAL MK IV
and "demo"
— HONDA CIVIC —
ALL SALES FINAL
NO REFUNDS
BANK FINANCING
AVAILABLE
WORLD PLEASURE
386-8424 3388 Douglas
next to Red Lion

VAN ISLE MARINA
40' Wn. GARDEN designed Ketch, mahogany hull, teak decks and interior. Diesel powered, large inventory of sails and equip. Complete and ready to go. $75,000.

36' CUTTER, 2" Yellow cedar hull on oak and mahogany. Diesel powered. Large inventory of equip. Proven world-wide capabilities. $42,500.

72' Inc. BOW SPRIT Wn. Garden designed Diesel Aux. Ketch. Onan gen., Auto pilot, etc. The amount of is too long to list. Must be seen to be appreciated. For sale at cost. $240,000

26' GRAMPIAN, 42' Cutter, 26' Haida.

We also have many good power boats from 16' to 50' listed for sale. If you are considering selling your boat we would be happy to assist you. Contact Don Omlid anytime.

VAN ISLE MARINA CO. LTD.
Tsehum Harbor Box 2130
656-1138 Sidney, B.C.

16 FT. DEEP V. FIBREGLASS, 60 h.p., electric start, de luxe sleeper seats. Gator trailer. Full camper top. $2,750. 386-3943.

1973 17'8" K AND C DELUXE Deep-V, 165 OMC Inboard, Trim Tabs, easy load trailer, many extras, priced to sell, 656-1758.

TWO NEW PLYWOOD BOATS; one 13'6", $180; one 10', $65. 383-2534 after 5 p.m.

1975 REINELL ORANGE 7.4 meter hard top. Only 6 hrs. Sacrifice at $10,000. 386-9807, 386-8424.

FLYBRIDGE CRUISER
42' — OA, 2 Chrysters, stateroom, salon, everything. $39,500. 386-8424.

CHRYSLER MARINE ACE. 2.56 reduction. Can be seen at Tennyson.

12' SPEEDBOAT, 40-HORSEPOWER Johnson electric start, and trailer, $650. 384-0226 or 595-7815.

10 FT. FIBERGLAS BOAT. 56" beam, 5 hp. Johnson. $375. 478-2955.

A SALMON LICENCE, YUKON Three and 43 ft. Gardner diesel. Fully equipped. $89,000. 478-8864.

HAIDA MAINSAIL (JECKELLS), used but still good for several years wear. $50 or offers. 477-6365.

38' COMBINATION, 10 TON A Licence, excellent, $56,000. Phone 112-277-4186.

14'4" HURSTON GLASSCRAFT, 75 Johnson, full canvas, tilt trailer, $1,450. 478-3461.

23 FT. CUB SLOOP, LOADED with extras. 598-7903.

ALCOHOL GRAVITY-FEED TWO burner stove. $30. 477-6365.

1973 65 MERC. NEAR NEW, 386-0574, 385-0650.

80 BOATS and MARINE

"It's the service that sets us apart"
1975 BAYLINER
30'
CRUISING YACHT!
Design concept:
To provide a large enclosed cruising boat comfortable enough for a family or two couples to enjoy extended cruising. The large window area in the salon provides an open feeling. Shower and complete galley add to the comfort of this quality yacht.
BAYLINER ENCOUNTER
3050 SEDAN
Specifications:

L.O.A.	29'4"
Beam	10'4"
Depth	84"
Weight approx. 10,000 lbs. w-dual 225 Volvo 280 sterndrives.	
Fuel cap.	120 gals.
Water cap.	50 gals.

Standard Equipment includes:
Self-contained head w-hot and cold pressure system (separate shower), full galley, 3-burner stove w-oven 110, 12V refrigeration, double stainless sink w-hot and cold pressure system. Deep pile carpet throughout. Dual wipers, safety tempered glass, stainless steel rails, teak swim grid and stern ladder. Fish well across transom (self bailing), anchor chain and line. Flush deck over engines, self bailing, cross feed fuel system, auto. bilge pump 1200 g.p.h., four batteries, dockside power w-cord, hour meters, full instrumentation, top quality Moorse controls, boat leveler trim planes.
This new 1975 BAYLINER YACHT is ready for your personal inspection. Please call without obligation.
BAYLINER cruising yachts are available in four different models, with power options from the std. 255 h.p. I.O. to twin 250 h.p. Chrysler Marine V-drives.
SPRING STOCK
From $1795 to $25,000
(14' — 26')
HURRY WHILE
SELECTION LASTS
100% BANK FINANCING
10 YR. TERM O.A.C.
DEALERS FOR
BAYLINER, CAL GLASS
HOURSTON GLASSCRAFT
JOHNSON OUTBOARDS
ROADRUNNER
EZ LOAD TRAILERS
GIBSON
Powercraft
CENTRE LTD.
2520 Gov't (near Bay St.)
382-8291

HORWOOD MARINE
Glas Ply
and
K & C Thermoglass
BOATS
385-1451
HORWOOD MARINE Ltd.
823 Pandora

"INVITATION"
FOR SAIL
Our unique sporty cartopable 15' sailboat. Great for lakes and seaside fun. "Do your own thing" with an invitation for your brochure phone or write
BOSUN'S LOCKER LTD
580 Johnson St. 386-1308

21' BRANDLMAYR, FIBERGLASS over ply, camper back, heads, galley with alcohol stove, cabin with new cushions, sleeps two, cockpit possible two, built in gas tank, spare 5 gallon tank, electric start Johnson O.B. anchor, lines, bumpers, life jackets, fire extinguisher, acqua-meter, speedometer, compass, boat hook, etc. Trailer (needs painting) has full size wheels, also spare wheel. $3,950. Phone weekdays after 6 p.m. or weekends, 657-1421.

32X11 TRI-CABIN MONK CRUISER, V-8 Simplex marine engine, centre fly bridge, full convertible top, oil and propane stove, sounders, dinghy, fully equipped. $13500 or nearest offer for quick sale. Will take Fifth Wheel trailer and pickup or Motor home in trade. Owner living aboard, ask for Mitch evenings or weekends. 517 Head St. (Not West Bay Marina).

MERCURY OUTBOARDS
DOUBLE EAGLE BOATS
Marine Supplies
All Make Servicing
MULLINS MARINE
SALES LTD.
382-1928 925 Yates St. 382-4515

40' SCHOONER
Traditional, in steel, Colvin design, built in 1972, with diesel engine, wheel steering, hot and cold pressure water, shower, oil stove, 12 volt — 120 volt fridge, 3 cabins, sleeps 6. Asking $41,500. Excellent live aboard. 656-1596, P.O. Box 452 Victoria.

~~HARBOUR MACHINE LTD.~~
DIESELS
CHRYSLER, NISSAN
FARYMANN
Gas and Diesel engine rebuilding
Shaft and Prop Repairs.
31 Erie St. 383-6558

WHAT'S YOUR LEISURE TIME worth to you? Top value family cruising yacht? 1974 Buccaneer 240, sleeps 6, 9.9 electric start outboard, extras. $10,500 firm. 478-6174 after 6 p.m.

30' CHRISTCRAFT COMMAND bridge, low hours, on fresh water cooled engine, very clean throughout $22,900. Please phone Nanaimo Yacht Sales. 112-758-6955.

BRITISH SEAGULL OUTBOARDS from $270. Winter service rates now in effect
VIC. LAWNMOWER HOSPITAL
834 Johnson 386-8338

19½' SANGSTER HEAVY DUTY F.G. near new Chrysler slant 6 with Volvo outdrive. Full camper top. 1974 EZ Loader trailer with brakes. $5,800. Ladysmith 245-2920.

WANTED — 17' TO 20' INBOARD, Fibreglass, complete with trailer and brakes. New condition only. Cash — Phone 479-2773.

35' C LICENCE FISHBOAT, CONverted to roomy live aboard, 2 oil stoves, reliable Chrysler Crown, $7500. Offers accepted. 598-8643.

DANE YACHT SALES
TOLLYCRAFT KINGSCRAFT
BROKERAGE
592-6313

1973 18½ FT. FIBERFORM BIMINI. Head, galley, C.B. radio, 165 Inboard-Outboard. Many extras. $7500. 477-4101.

3 NEW AIR CYCLES (SMALL hovercraft), value $8,000, swap for Crew P or work boat of equal value. 746-5143.

17' FISHING BOAT, DEEP V, cedar plank hull and cab. On trailer, $650 or best offer. 598-5875 after 6 p.m.

21 FOOT F. G. EXPRESS CRUISER, sleeps 4, stove, sink, head, jet engine driven by 350 H.P. Olds V8. $8500. 748-1409, after 6 p.m.

1968 CHRYSLER, 44 H.P., FULL gear shift, very good condition, best offer. 385-3266.

2, 5 GALLON OUTBOARD tanks, $10 each. 642-5497.

80 BOATS and MARINE

DUNCAN BOATLAND
CAL GLASS
BOAT
BARGAINS
1974—15 ft. CAL-GLASS, 40 H.P. Merc. ML, controls, camper top, 900 lb. Road Runner trailer. 2-only $2988
1974—21 ft. WINNER VICOUNT 165 H.P. Merc. cruiser, marine head, complete galley, camper top $6988
Mercury Outboards
Exclusive South Vancouver Island Dealer for
REINELL
CAMPION
SEA RAY
UNIFLITE
DUNCAN Boatland
6045 Trans Canada Hwy.
Duncan 746-4158

MERCURY MARINE
BELL BOY
FIBERFORM
1975 24' BELLBOY, command bridge cruiser, 233 Mercruiser, fwc, completely equipped $17,295
1974 22½' SITKA command bridge, 188 Mercruiser, dual controls, hydraulic steering $ $11,600
AVON
Inflatables
NOW IN STOCK
MERCURY OUTBOARD
complete line of
MARINE ACCESSORIES
and Hardware
385-1457
MERCURY MARINE
800 Cloverdale
Dealer Licence Number D-29

BROKERAGE
25' "Midship" sloop $20,000
27' "Uniflite" H.T. Twins 26,500
31' "Enos" Deluxe Express 35,900
31' "Shepherd" 67 Model 22,500
32' "Grenfell" Command Bridge 27,500
32' "Luhrs" Twin Diesel c-w boathouse 55,000
33' "Chriscraft" H.T. Express 17,500
34' "Tollycraft" 74 Sedan 57,000
36' "Shepherd" Very clean 31,000
36' "Supercraft" Tri Cabin 49,500
45' "Garden" Ketch 72,900
45' "Monk" Diesel Power 67,500
67' "Displacement" Diesel Cruiser 75,000
SEE THESE AND
MANY OTHERS AT
CANOE COVE
YACHT SALES
CANOE COVE MARINA
656-5711 SIDNEY, B.C. 656-3915

CANOE COVE
MARINA
DRY LAND STORAGE
POWER AND WATER ON
SITE FOR DO-IT-YOUR-
SELF JOBS.
FULL REPAIR
FACILITIES
ALL TIDE HAUL-OUT
WHARFAGE AVAILABLE
CALL
656-5633 or 656-5566

NATIONAL
BOAT SALES
2060 WHITE BIRCH ROAD SIDNEY, B.C.
(604) 656-3966
NEW AND USED
GRAND BANKS, ALASKAN
OVERSEAS
RANGER
BROKERAGE

BOATERS!
See our large display of appliances, plumbing and electrical supplies.
S. J. PEDEN LTD.
2855 Quesnel St. 386-3464

ALL BAY MARINA
SHIP CHANDLERS
Marine accessories and hardware
EZ LOADER trailers
656-3167
2238 Harbour Rd., Sidney

FORTUNE
BOAT SALES
QUALITY USED
BOATS
2270 Harbour Road
Sidney 656-5591

MAMIYA RB 67 PROFESSIONAL camera, scarcely used, complete with f90 MM 1:3.8 lens, 120 back, strap, covers and 8QB filter, $1,135 value. Asking $800 or would consider compost shredder, roto-tiller or tripod level as part payment. Phone 598-4836 evenings.

NEW BOAT HOUSES OR SALE. North Saanich new by-laws, dictate that there will be no more in the foreseeable future. Will sell outright or sell with no down payment and terms to suit your need, also rent. Sidney area. 656-4280.

26 FT. 1973 HOURSTON-Glasscraft Command Bridge Cruiser, Stand-up head, alcohol stove, ice box, sounder, stereo, C.B. radio, electric water, 60 hours on new engine. Asking $17,500. 656-1315 after 6 p.m.

NEW NYLON SHRIMP NETTING 12 feet wide $3.00 per lineal foot. Ideal for making your own shrimp traps.
McQUADES MARINE SUPPLY
1252 Wharf 383-1141, 382-8258

SEND THIS VICTORIA PRESS ad to 1368 West Broadway, Vancouver, B.C. or phone 736-3565. We will send you our discount catalogue full of over 4000 bargains in Marine Supplies.

TROLLER VEDA II, 35 FT. 7-ton, "A" license, one radio telephone, one Mickey Mouse radio, new motor last year. Phone 245-2495 after 6 p.m.

NEW 20' FIBERGLASS RUNabouts and cruisers in kit form or completed. Proven West Coast design from $1200 and up. Finish yourself. 656-1476.

40' SCHOONER BUILT IN 1973. Diesel engine, excellent live-aboard, asking $41,500. 656-1596.

24 FT. WOOD SAILING SLOOP. 595-0180.

80 BOATS and MARINE

OAK BAY
MARINE
SALES and SERVICE
1327 BEACH
SANGSTERS
SANGSTER V170, 140 Mercruiser, camper top and trailer, PRE-TAX PRICE $5995
16'6" SANGSTER, custom camper top. 50-H.P. Johnson, EZ Load trailer. $3895
BROKERAGE
30' CHRISCRAFT, fully equipped $18,500
24' REINELL $11,200
19' TRAVELLER $ 5,995
20' BRANDLMYER, 2 motors $ 4,500
SS 200 GREW $ 6,000
18' GREW with trailer $ 6,000
23' SLOOP $ 6,000
20' SAILING sloop $ 2,195
13½' RUNABOUT $ 1,800
PRIME DISPLAY MOORAGE AVAILABLE
OPEN 7 DAYS A WEEK
ZODIAC
"THE ULTIMATE INFLATABLE"
FROM 7' TO 19'
FRANCHISED
DEALER
SANGSTER
STARCRAFT GRTW
ZODIAC EZ LOADER
EVINRUDE
OMC VOLVO-PENTA
MERCRUISER WAUKESHA
OAK BAY MARINE
Sales and Service
1327 Beach
598-3393

WESTPORT YACHTS
2075 Tryon Rd., Sidney 656-5832
AGENTS FOR
Buccaneer Cruising Sailboats: 21', 24', 27'
Cruise-A-Home, Blue Water Houseboat
Chris Craft
YACHT BROKERAGE

WANTED
West Coast troller, 40' to 42' fully equipped, "A" license. Full particulars and price to Victoria Press Box: 650.

40 FT. CLASSIC CRUISER, WOOD stove, Chrysler Marine, CB radio. Asking $12,000. 385-0892 or 112-743-5161.

SEAGULL 18 FT. SAIL BOAT, complete with mast, sails, and accessories. $275. Requires some repairs. 652-3030.

1972 20 FT. K & C. THERmoglass Deep V hard top. 130-270 inboard-outboard Volvo Penta. 125 hrs. on engine. 656-3729.

1974 AS NEW 24' REINELL 188 Mercruiser, Sounder. Excellent buy at $11,200. Oak Bay Marine Sales and Service, 598-3393.

COLUMBIA 22 FIBREGLAS sailing sloop, stove, 6 h.p. engine. Many extras. $6800. 658-8908.

HATTA 3.52' TROLLER, 18 TON. A-licence. 656-4787.

1971 25 H.P. EVINRUDE AND tank, never in salt, $525. 477-8035.

83 AIRCRAFT

FOR SALE MK IV. WORLDS only Harvard to fly Atlantic. For details call 478-9804. Offers.

92 SPORTING GOODS

RAY'S SPORTS CENTRE LTD.
10th ANNIVERSARY
SALE CONTINUES
EVERYTHING
ON SALE
20% — 30% OFF
BASEBALL—SOFTBALL
HOCKEY—LACROSSE
TENNIS—SKATES
TRAINING SHOES
JACKETS—CURLING
EVERYTHING
20% — 30% OFF
1692 Douglas 385-6312
and
Colwood Corners 478-3606

25 Ceska $39; 32 Colt Pol. Pos. $59; 22 Colt match $229; 9 mm Luger $225; 380 Walam $69; 9 mm Walther $149; 36 Colt $259; 577 Enfield $199; 30-30 Win. $125; 243 BSA Target $229; 30-06 Rem. auto — 4x $225; 30 M1 Carbine $129.
Beat the '75 price increases
Robinson's
1307 Broad Street 385-3429

SEAWARD BOUND
Over 8 years' experience in the field of recreational scuba instruction. We teach you the right way to scuba dive. Next class begins March 3. Dan Hall, 478-7808 evenings. Scuba Shop, 385-4713 days, Crystal Pool, 383-2522.

1863 SPRINGFIELD MUZZLE loader, 60 cal., 1884 Sporingfield 45-70 with bayonet, Remington Rolling Block 50-70 Cal., 1892 Winchester 32 W.C.F., Reeves muzzle loading shotgun 43 gauge. 656-1614 Friday, Saturday and Sunday after 6 p.m.

SEA TREK DIVE CENTRE
"TEACHING IS OUR
SPECIALTY"
Next SCUBA COURSE
Starts Feb. 16
629 Dunedin 386-7528

TWO 3-WHEELED ALL-TERRAIN vehicles, $150 each. Boy's new wet suit, complete, $120. Hooka diving rig for 2 divers, $150. 9 a.m.-5 p.m. Saturday, 2321 Weiler Avenue, Sidney.

PING GOLF CLUBS, 2-SAND wedge, one, three, five woods. Like new. Asking $550. 382-3093 between 4-8 p.m.

SKIS SIZE 175 - HIGH PERformance, all metal (no bindings), cost $160 sell for $85. Used only 4 times. 477-8157.

LYNX GOLF CLUBS, 3 WOODS, 2 to 9 iron and P. W. As new, plus golf bag. $400. Phone 592-3907, after 6 p.m.

30.06 WINCHESTER BOLT ACtion, with case and shells, $150. 385-7004.

LYMAN RELOADING PRESS, and related accessories, 478-1194 after 6 p.m.

SCUBA TANK, J. VALVE, BACK pack, boot, miscellaneous diving equipment. 384-3141, 383-8298.

MILAN SKI BOOTS, SIZE 6½, $50. 384-2467, ask for Wendy.

BUSHNELL SCOPE CHIEF 4X. 565. Like new. 656-5087.

93 CAMERAS, SUPPLIES AND PHOTO FINISHING

USED EQUIPMENT
1—Hasselblad 500c, 80 mm
1—250 mm Sonnar for above
1—Nikon FTN 42/86 zoom
1—Nikon F 50 mm 1.4
1—Leica M2, 50 mm F20
1—Miranda Sensorex 50 mm 1.9
1—Leica iii 50 mm 3.5
1—Leicaflex 50 mm F20
1—Mimiya C33
1—Nikon F2 spare body
1—Canon 814 EL, demo, super buy
1—Canon 1218 professional super 8
1—Bronica S2A super mint, super buy
1—Bronica EC, as new
1—Vistoflex - II with bellows
1—Konica 80-200 zoom, mint
1—Bronica 200 mm lens
1—90 mm, F20 Summicron, black
1—50 mm, F20 summicron, black
2—135 mm 3.5 auto. Nikkor
1—35 mm 2.8 auto., Nikkor
1—200 mm Takumar, 6x7
1—55 mm, Mamiya, Sekor TL
2—65 mm Mamiya Sekor TL
1—105 mm Mamiya Sekor TL
1—135 mm Mamiya Sekor, TL
1—Super Chromega B color enlarger
1—Durst m700 color enlarger
MANY MORE GOOD BUYS AT
Bill's Photo Supply
1672 Douglas 383-7443

MOVIE CAMERA FOR SALE, very reasonable. Canon Zoom 518 Super 8. 384-5268.

VIVATAR LENS 135-2.8, FOR Nikon new, asking $95. Days 478-7813, evenings, 479-8377.

WANTED SINGLE REFLEX camera, any good make, cash, recent make. 652-1508.

93 CAMERAS, SUPPLIES AND PHOTO FINISHING

REXAGON FISHEYE CONVERsion lens, 180 degree 55 mm thread, new $95. Hexanon 57mm 1.4 lens. Superb condition. $90.00. 386-0349.

WANTED REPAIRABLE OLD OR damaged boats, 383-2587.

MOVIE CAMERA, BRAUN-NIZO S-56. New. $200. 388-9877.

96 RANGES, STOVES and FURNACES

FRANKLIN FIREPLACE FROM New Brunswick — Small size, never used, $210. Call 112-646-2032 (Sooke)

HAVE PURCHASED SEARS KENmore range, selling Moffat range, good working condition, automatic clock. $35. Offers. 112-743-2544.

MODERN OIL RANGE AND through the floor oil space heater. Excellent condition. 382-0878, 384-3909.

GOOD WHITE MOFFAT ELECtric range $125, or best offer. 478-4446.

85,000 BTU, HIGH BOY FURnace. Complete including some sheet metal, $50. 592-3238.

5 MTH OLD ELECTRIC RANGE $150. Phone 383-2450 after 5.

OIL STOVE SUITABLE COTTAGE etc., $15 delivered, 478-6226.

ELECTRIC STOVE, 30", AUTOmatic oven, $75. 382-4959.

40" MOFFAT STOVE. $10. 598-4379.

97 FURNITURE

VILAS
Fine Maple Furniture
FREE DELIVERY
ANYWHERE IN B.C.
Call in, write or phone for prices and color brochures. Large stock on display in our showrooms and for immediate delivery. 90 days NO INTEREST or easy budget terms.
B.C. LARGEST
VILAS DEALER
Continental
Home Supply
386-2458
716 JOHNSON
VICTORIA, B.C.
(Div. of Monarch Stores)

MATTRESSES
6 LATEX
FOAM RUBBER (all sizes)
posture zone support, clean, hygienic, doesn't sag or lump. 3'3", $109. 4'6", $129; Queen $179.
IMMEDIATE DELIVERY
GREGG FURNITURE
2600 Douglas 388-7365

DINING ROOM TABLE WITH 10 HIGHBACK CHAIRS. INCLUDES TWO ARM CHAIRS. QUALITY MODERN OAK. CAN BE MATCHED. 1 YEAR OLD. EXCEPTIONALLY BEAUTIFUL. A REAL BUY FOR $1000. 477-2666.

ALL WOOD KITCHEN CABInets, general woodworking and custom made furniture. Captains beds, desks etc. Free estimates and guaranteed work. 479-2197, 656-5321.

PINE FURNITURE, CUSTOM made, any period. Also make pine doors and cupboards. Refinishing, repairs, and caning. 382-2454 Don Martin.

REST HOME CLOSING SALE. Simmons and Sealey 39" Continental beds. Chests, tables and chairs. In excellent condition. 1091 Joan Crescent. 598-8747.

NEW 2-PIECE COLONIAL CHESterfield suite. Maple coffee table and 2 end tables. Colonial lamps, corner velvet love seat, 9x12 Colonial rug. 658-1061.

ROCKING CHAIR, AS NEW, rope back and seat, walnut finish, $75. New teak floor lamp, $45. 592-4751.

1 YEAR OLD LIVING ROOM suite, modern styling, new $450. Open to reasonable offers, 479-2092 after 6 p.m.

SIX OAK DINING ROOM chairs, barley twist, excellent condition, 477-0327.

READY TO FINISH FURNITURE
THE WHITEWOOD SHOPPE
2025 QUADRA 386-9511

CUSTOM BEDS: CAPTAIN'S, Mate's, bunks from $90; mattresses. Delivered. 479-7400.

FOR SALE, COLONIAL BUNK beds, chesterfield. No. 218-45 Boyd St., 384-8788.

BRAND NEW FURNITURE, FULL living room suite and a bed. 386-9565.

CHESTERFIELD, CHAIR, DEluxe kitchen suite, electric fireplace, 4-drawer chest, 478-3370.

EXECUTIVE ROSEWOOD DESK, 60"x30". As new condition. 383-2534 after 5.

ONE QUEEN SIZE WATER BED complete, $100 or trade for bunk beds or captains bed. 658-8859.

SOLID OAK DESK, 2 MATCHING swivel chairs, and two metal chairs, all for $75, 592-6615.

ANTIQUE ROUND DINING room table complete with centre post, $65. 652-3030.

2-PIECE TAPESTRY CHESTERfield, excellent condition, $250, 652-2610.

CHESTERFIELD, 8' "Kroehler" antique satin, gold. Excellent. $450. 598-5507.

2 PIECE BEDROOM SUITE. Phone 383-8866 after 5 p.m.

THREE OAK ROLL TOP DESKS. 656-5876.

SINGLE BED FOR SALE
383-8387

98 TV, STEREO, RADIO SALES AND SERVICE

GOOD USED FULLY GUARANteed black and white TVs! Some only 1½ years-old, others with new picture tubes. See them while they last.
ATLAS STEREO AND TV
385-2712 763 Fort Street

ELECTROHOME RADIO STEREO "Dimension" Series in natural walnut cabinet by Delicraft. Dual turntable and matching Electrohome Satellite speaker system. In superb condition, $500. Phone 477-9835.

MUST SELL! SANSUI AU7500 turntable. Sansui TU7500 amplifier. Euectra VD2000 turntable. 2 Akai SW1900 speakers. $1,350. 386-6912 or 386-9073 after 6 p.m. 742 Yates St.

AKAI AMPLIFIER 5500. AKAI tuner 550. Dual 1214 turntable. Ultimate speakers LSP303. $800. 386-6912 or 386-9073 after 6 p.m. 742 Yates St.

HAVE PURCHASED SEARS COlour TV, selling 4-year-old 19" Zenith black and white portable. Excellent working order. $60. 656-2217.

HAVE PURCHASED SEARS 26" colour TV selling 23" black and white RCA. Good working order. $90. 592-0631.

22" PHILCO CABINET STYLE color television, just reconditioned, $275 or best offer. Phone between 6 and 10 p.m., 478-7660.

COMPONENT STEREO. SANSU 210 amp., Dual 1214 turntable, and two Verita 60 speakers. Offers. 386-7681.

ZENITH COLOUR PORTABLE, remote control, excellent condition. $295. 19" portable colour, $175. 479-8345 or 479-3631.

BRAND NEW ALL CRYSTALS min-23 channel mobile CB radio — trunk lid mount antenna included, $140. 598-5480. 383-4111, local 195.

PORTABLE STEREO RECORD player, ideal for rec room. Excellent condition. Low price. 384-1696.

TWO UNITRON SPEAKERS worth over $250, $175, or best offer. 388-4177, between 5-6.

ZENITH 17" BLACK AND WHITE portable. Offers. 478-2902. Mornings.

SANSUI STEREO AMP. 383-5940 after 6:30 p.m.

98 TV, STEREO, RADIO SALES AND SERVICE

SATURDAY
SPECIALS
MARLUX-AGS 10½" Open Reel Tape Deck. 3 Motors, 4 Heads, Auto-Reverse. Mfg. Sugg. List: $799.95. 1 only
SATURDAY SPECIAL $549.95
CORAL E-77 Headphones, top quality. Mfg. Sugg. List: $39.95.
SATURDAY SPECIAL $24.95
TOSHIBA 19" Color T.V. Good cond. 30-day guarantee. USED. 1 only
SATURDAY SPECIAL $199.95
JVC Digital FM Receiver, 160 Watts RMS at .4% THD, 1.6 micro-Volt FM sensitivity with 0.7db Capture Ratio. 5 Band Active Equalizer. 2 only. Mfg. Sugg. List $999.95.
SATURDAY SPECIAL $599.95
IMPEX-GARRARD 70 Turntable with Cue control, Anti-skating, Walnut Base, Tinted dust cover and magnetic cartridge. Mfg. Sugg. List $170.80.
SATURDAY SPECIAL $99.95
IMPEX 2250 Stereo Receiver, 50 Watts RMS, 2 microVolt Sensitivity, AM-FM bands. Mfg. Sugg. List $389.95.
SATURDAY SPECIAL $249.95
YOUNG'S
AUDIO DEPT.
VICTORIA: 794 FORT 382-5512
PORT ALBERNI: 1303 REDFORD 724-2412
WHY BE
FOOLED
SEE THE SPECIALISTS
WE ONLY DEAL
in color TVs
RENT OR
Rent to own
3 year unconditional guarantee on parts and labour, 6 year warranty plan on picture tube.
CALL NOW
OPEN 10 A.M. - 10 P.M.
6 DAYS A WEEK
CITY CENTRE TV
3970 Shelbourne 477-6971
next to K-Mart in the Mall

RENT
or
LEASE
NEVER EVER PAY
FOR SERVICE
Call Now
MAIS TV
1821 COOK
385-2435

CAV ELECTRONICS LTD.
758 YATES 388-6564
1686 HILLSIDE 595-5222
20 PER CENT
SAVINGS ON
SONY
TRINITRON
DEMO COLOR TV
AT HILLSIDE ONLY

PHILIPS
ELECTRON
383-5432
100 W. Burnside
HAVE WE GOT A
DEAL FOR YOU
On the new modular 4, 100 per cent solid state color TV from Philips.
KENT'S TV
RENTAL and SALES
used black and white console TVs from $15.00
383-7104
742 FORT

BUTLER BROTHERS
TV Sales/Rentals
1720 DOUGLAS STREET
385-3832

HELP! MUST SELL THIS stereo, any offers. 2 Sentry speakers, 1 Pro-Linear amp., 45 w. (RMS), 1 Dual turntable 1225, 1 Electra 8-track tape recorder. Only 3 months old. 91 Lureline. 382-9782.

CASSETTE
RECORDERS BY ROBERTS
Formerly $89.95 — now $59.95
B.C. SOUND and RADIO
SERVICE
931 FORT 383-4731

FLEETWOOD COLOR 19" NEW picture tube, 1 year warranty on tube. $195. 385-8198.

ONE PAIR NEW KLH6 SPEAKers, list $440 asking $300 658-8971 evenings.

NEARLY NEW ADMIRAL 19" black and white portable TV. $115. 386-7681.

SACRIFICE SANSUI 6, 1 MONTHS old, list price $640. Phone after 7 p.m. 386-3691.

REVOX A77 PROFESSIONAL reel-to-reel tape recorder, 7" or 10" reels, $750. 478-8795 or 478-5097.

PAIR OHM D SPEAKERS. 4-YR. warranty, $250 or best offer. 595-5428.

ZENITH COLOR TELEVISION, remote control, good condition, asking $150 or best offer. 479-7071.

HI-FI AMP, PHILIPS BASS speaker and two trebles, $125. 385-7148, 656-3865.

BLACK AND WHITE, 19" PORTable, like new. 385-2610.

99 GROCERIES, MEATS AND PRODUCE

WILLIAMS QUALITY MEATS
Grain-Fed Grade "A-1"
Freezer Beef
Sides 95c lb., hinds $1.15 lb.
Fronts 85c lb.
Full Baron of Beef $1.09 lb.
100 per cent guaranteed quality
715 Fort Street 386-0525 - 26

YOU CAN'T EAT IT
UNLESS YOU'VE GOT IT
Constitution dehydrated storage foods. 592-1237. Ask for Denis Scherk.

THANK YOU
Saanich Orchards wish to thank you for your patronage and hope to serve you again next fall.

99 GROCERIES, MEATS AND PRODUCE

GRAHAM MEATS
FREEZER SPECIALS
Grade A grain fed mature Heifer beef. Sides 97c, Hinds $1.19, Fronts 79c. Grade C grain fed commercial beef. Sides $79c, Hinds 99c, Fronts 65c. Order now for delivery in January. Phone 598-2211.

PACKING HOUSE COST
PLUS 10%
For meat at its best. Some examples:

Grade A Sirloin Roasts	$1.25 lb.
Reg. Ground Minced Beef	.69 lb.
Lamb Legs	1.08 lb.
Pure Pork Sausages	.84 lb.
Sliced Bacon	.95 lb.

Total Order Must Exceed $100.
AERO-PAK MARKETING
Days 598-2111 Evenings 592-6992

SAVE MONEY AT HARVEY'S

Blade roasts	95c lb.
Whole fryers	69c lb.
Pickled beef tongue	79c lb.
Minced shoulder steak	99c lb.

FREEZER SPECIALS
Guaranteed Tender

Sides of beef	95c lb.
Hinds of beef	$1.19 lb.
Fronts of beef	75c lb.

2709 QUADRA STREET 383-2031

WHELDON MEATS
WHOLESALE
Grade A, 1 and 2

Sides	.89
Hinds	$1.10
Fronts	.79
Side Pork	.89

100 per cent guaranteed
Custom cutting 15 cents lb.
Free Delivery, 478-1281

FREEZER BEEF SALE

Sides of Baby Beef	.89 lb.
130 to 160 average weight	
A-Hinds	1.19 lb.
Sides C-1's Reg.	.79 lb.
Hinds C-1's	$1.05 lb.
Fronts C-1's	.65 lb.

ALBERTA MEAT DISTR.
1811 Cook St. 383-3012 or 383-8552

100 MISCELLANEOUS FOR SALE

SHOP AND SAVE
Chesterfield clearance continues, save 40 per cent on new chesterfield, 2 pc. suites, $185 to $515. Rocker recliner $119. Swivel rocker, $149. Hide-a-bed, $219. Round rock maple table and 4 chairs, $359. Duncan Phyfe drop-leaf table and 6 chairs, $398. China cabinets, $119 to $259. Buffets with hutch, $149 to $399. 5 pc. kitchen sets, $64.50 to $99. 3 pc. bedroom suites, $189 to $439. Chest of drawers, $24.50 to $99. Dressers, $59 to $139. Single beds, $24.50 to $99. Bunk beds, $189. 9x12 rugs, $44.50 to $119. Portable T.V., $89. Firescreens, $18.95 to $44.95. Fire grates $5.95 to $12.95. Companion sets $14.95 to $29.95. Philco component stereo with 8 track and record player, $199.
USE YOUR CHARGEX
PANDORA FURNITURE LTD.
New and Used Furniture
1050 Pandora Ave. 383-6319

MOVING MUST SELL
Davenport,—newly upholstered, $110. Wardrobe with mirrors $45. 2 chests of drawers, $12 each. Student desk with chair, $35. Small modern side board, $15. Solid wood coffee table, $20. Firescreen, $15. Silvertone chord organ, $100. Kenmore sewing machine with desk cabinet, $125.
9x12 rose beige wool carpet with underlay $75. 9x12 floral pattern wool carpet with underlay, $25. 2½' reo axminster wool hall runner with rubber underlay, $55. Beige pattern wool carpet with underlay about 3x10, $28. Also drapes. Phone 385-4569, 242 Linden, (Corner of Chapman.)

8 PIECE WALNUT DINING room suite with round table and 3 leafs; 2 china cabinets, Duncan Phyfe tables, 2 beautiful console AM-FM stereos. Large walnut drop leaf table, 5 piece teak dining suite. Mahogany Victorian vanity. Bedside tables. Electric fireplace unit. Several lamps. Old Oak buffet. Mahogany buffet, mahogany wardrobe. Mantle Victrola with records. Big old rocker. Plus many more fine items, brass, china, antiques. All at best prices in town. The Canadiana Shoppe, 2638 Quadra. Opposite Safeway Disco. Open 6 days, 9:30 to 5:30.

PORCH SALE
Oak table and 4 chairs, $110. Gendron convertible buggy $45. Four TV trays $4. 30" bed $10. Champagne glasses $1.25 a dozen. leatherette chair, $25. Electric baseboard heater $25. Towel racks $5. Floor tiles $8. Lamps and pictures, miscellaneous. Friday 6-9 p.m

100 MISCELLANEOUS FOR SALE

FOR SALE

15" GE TV portable $49.95

25" Admiral color console $249.00

Emerson 3-way combination color TV. Like new $499.95

Emerson 3-way combination $98.00

Fleetwood 3-way combo. $100.00

3-way combo. color TV with sliding doors. Emerson $395.00

19" Electrohome TV $99.00

Large tent trailer $395.00

Automatic chicken feeder. Good shape. Was $1400 4 years ago. $595.00

Console B & W TVs $20 and up.

THE TRADERS

715 Finlayson - Phone 388-6264
OPEN NIGHTLY 'TIL 9 P.M.

G.E. AUTOMATIC WASHER, $69.50, walnut tea wagon, $149.50, natural bookcase, $12.50. Mel's Bargains, 3460 Quadra, 384-3152. Closed Mondays.

COLONIAL DINING SUITE, EDwardian China Cabinet, Mahogany Chest of Drawers, framed prints, collectors items, etc. Harlequin House, 621 Johnson, 10:30 - 4:30 p.m.

RCA STEREO, EXCELLENT. RECliner chair, 3 basket chairs, good shape. Man's complete hockey equipment. Two good winter tires. Lawnmower. 383-9418.

CEDAR FLOWER BOXES AND planters made to order, get your order in now. Will do by contract and will deliver. 479-4067 after 6 p.m. or before 8 a.m.

BUILDING 18X24 PARTIALLY finished inside, large picture windows, suitable for office or cottage. Phone 386-9433, 9 a.m. to 6 p.m.

WRINGER WASHING MACHINE, 40" Moffat stove, china cabinet, Singer Cabinet sewing machine, plus miscellaneous for sale. 382-3756.

2" IRRIGATION PIPES, 9 lengths at 30 ft., 2 lengths at 20 ft. 10 sprinklers on stems plus joints. $300. 478-3758.

LINED DRAPES 16'x8', 5'x8'. Slombecker track. Swing set, grey Persian Lamb jacket, size 14, 384-9840.

HAVE PURCHASED SEARS KENmore washer and dryer, selling nearly new dryer. $150. Offers. 478-5104.

OCCASIONAL CHAIRS; STEP table; coffee table; exercise bike, kitchen cupboard, metal filing drawers. 382-8025.

OLDER BATHTUB ON LEGS, modern oil stove, tank and stand, coal and wood stove, black and white TV. Offers. 384-4691.

OPEN WEAVE DRAPES, 16'X84", as new, blue-green, $75. King size Mediterranean bedspread, 100 per cent wool, blue-green, $35. 477-5229.

BEAUTIFUL MR. ROBERTS PASTel mink jacket, worn 6 times, waist length, ¾-sleeve, size 10. $325. Phone 477-8476.

HOMELITE CHAIN SAWS
SALES—SERVICE—PARTS
VIC. LAWNMOWER HOSPITAL
834 Johnson Street 386-8338

TWO PIECE SOFA SUITE WITH corner table, rust. Bathroom scale. Heavy aluminum electric griddle. 598-6738.

OIL RANGE WITH TANK, VERY good condition, $120. Utility trailer, $85 and fridge, $25. 385-6314.

WESTERN SADDLE, $100; 35MM Pen EE Camera, $25; 2 14" Ford tires, $15. 598-1836.

FULL LENGTH, 62" MUSKRAT fur coat, size 12-14. Reasonable. 477-2857.

SUIT OF TAILS, SIZE 46, WHITE vest, two shirts, collars, ties. Almost new. 652-2729.

MOVING SALE, COTTAGE piano and chesterfield suite. See Friday evening 2330 Fernwood.

ELECTRIC SHALLOW WELL pump used only 5 months, $80, 478-6346.

TWIN STROLLER, 2-CAR SEATS, miscellaneous items. 383-8909, after 4:30.

HOOVER WASHER, SPIN dryer, $75. Chest of drawers, $35. 478-9110.

ONE WESTINGHOUSE DRYER good condition. $90 or best offer. 592-6146.

EXPENSIVE TYPE LARGE paintings, etchings, figurine table lamp. 386-2971.

N GAUGE ROLLING STOCK H and M control, electric switches and miscellaneous. 478-3840.

UTILITY TRAILER, GOOD CONdition, $100. Fiberglass dingy mold $80. 656-2174.

WEIGHT TRAINING SET WITH 250 lb. of weights, bars, bench etc. $90. 384-6371.

ANKER CASH REGISTER, $1000 new, 3 years old; also pegs for peg-board, all sizes; 592-1929.

HAVE PURCHASED SEARS Coldspot Fridge, selling Viking manual defrost, $45. Offers. 595-4485.

HOOVER WASHER SPIN DRYER, used for 4 months. 598-1164 after 6 p.m.

MAN'S CCM BIKE ONLY $35; lig-naw with ¼ h.p. motor. $65. 384-9206.

GOOD HOME FOR, NOT INEXpensive, large tropical plants- no trifters. 598-7919.

BABY EQUIPMENT FOR SALE. 477-9460.

OLD FUR COATS, CAPE DRESses, TV, sewing machine, 477-9374.

10-SPEED BIKE, $75. 21" CONsole Black-White TV, $60. 477-8895.

VENDING MACHINES FOR sale. 652-1806.

30-06 RIFLE; WRINGER WASHer; youth bed; tri-light. 478-8505.

JOINTER AND SOME USED furniture for sale. 382-0952.

10 CU. FT. GIBSON REFRIGERator, $135. 385-7979.

KELVINATOR FRIDGE, GOOD condition, $50 or offer. 386-1206.

15 CU. FT. ADMIRAL CHEST deep freeze. As new, $250. 478-8642.

FISH WEIGHTS. ALL SIZES. 75C per lb. 384-8746.

SLUSH MACHINE. 479-4067 after 6 p.m.

103 MISCELLANEOUS WANTED

LIGHT UTILITY TRAILER, APproximately 4'x6'. Reasonable. 642-3635.

TEA WAGON, HIGH BACK CHESterfield, love seat, furniture etc. 595-7567.

WANTED — INTERNATIONAL Sterling Flatware in Rapsody Pattern. Phone collect, 758-1370.

WE BUY FURNITURE, HOUSEhold goods, pictures, tools, etc. Best cash prices. 386-0462 anytime.

DOLLS WANTED — CHINA, BISque, wax, wooden, felt. Private collector. 658-8466.

INSTANT CASH FOR YOUR OLD Canadian and Foreign coins. 388-5740.

BUYING CANADIAN AND AMERican silver coins. 478-0265 for good price.

WANTED — WINCHESTER model 94, 30-30, pre 1960, 386-7490 evenings.

WANTED: KAYAK PADDLES, large vise, carpentry tools, 385-5636.

3X4 STAINED LEADED GLASS window, 598-8703.

JACKS FOR OKANAGAN camper. Phone 478-1838.

WANTED: SMALL CREAM SEparator. 643-5370.

SELL OLD BOOKS TO THE Haunted Bookshop, 382-1427.

WANTED LARGE USED TRAVEL trailer, Chipper. Call 478-1471.

WANTED: LARGE MECHANIC'S vise. 598-4478.

TABLE SAW: 8" OR 9", IN GOOD condition. 382-2767 after 5 p.m.

FRIDGES AND FREEZERS bought. 598-7422. All-Temp.

WANTED: TEA WAGON, CHINA cabinet, nest of tables. 385-6060.

WANTED — LIKE NEW BABY furniture. 479-8135.

UPRIGHT PIANO IN ANY CONdition. 384-0377.

103 MISCELLANEOUS WANTED

KILSHAW'S
BUY — SELL
APPRAISE
for all purposes
1115 Fort 384-6441

THE SALVATION ARMY Needs your re-usable clothing, furniture and household goods. "Help us to help others." Family Thrift Stores, Victoria, Sidney and Langford. For pickup — 386-3295.

LUNDS
We BUY For Cash
APPRAISALS
For All Purposes
926 Fort St. 386-3308

BRENTWOOD BARGAIN BARN
BETTER QUALITY USED FURNITURE AND APPLIANCES
Before you buy or sell
Compare our Prices
7115 West Saan. Rd. 652-1711

HARD COVER COPIES OF "THE Untouchables" by Elliott Ness and Oscar Fraley in good condition. 595-7679.

DOLLS
I am interested in purchasing antique dolls. Watch Noon Show, Channel 6, February 12th. Wendy 656-3585.

WANTED: METAL LATHE. 656-1948.

GOOD TABLE SAW. 598-7903.

109 MISCELLANEOUS TO RENT

SAWYER SEWING CENTRE
RENT TO OWN — Domestic and industrial sewing machines
840 FORT 386-6228

115 SWAPS

RIFLE SPORT MODEL 303, Monte Carlo stock, variable scope, for good depth sounder. 479-3663.

117 ANTIQUES

MAYNARD'S
EASTER AUCTION
AT THE EMPRESS
Canadian and European art, silver, fine antique furnishings, jewelry, etc.
Consignments for this important sale now being accepted. For appraisal without obligation phone R. Hugh Lyle, 388-7871.

1863 SPRINGFIELD MUZZLE loader .60 cal., 1884 Springfield 45-70 with bayonet, Remington Rolling Block 50-70 cal., 1892 Winchester 32 w.c.f., Reeves muzzle loading shotgun 13 gauge, 656-4614 Friday, Saturday and Sunday after 6 p.m.

CHOICE ANTIQUES. COMPLETE 15 piece commode set, includes bowl, pitcher, chamber pot and dresser pieces. Circa 1800; Mahogany corner desk, ornate with scroll work, original bevelled glass, Circa 1820. 748-1150, Duncan.

ANTIQUE BRASS BED COMplete with new queen size mattress. 598-8703.

TOP CASH FOR JEWELRY, ANtiques, pictures, curios, etc. Bygones Antiques, 809 Fort. 383-5811.

22" ARGELLITE TOTEM POLE, early 1900's $2500. 477-4101.

120 GARDEN SUPPLIES

Fertilizer

ITS TIME TO FERTILIZE YOUR lawns and gardens. Let us deliver manure by the truck or ½ truck load. Call Mike or Chris at 658-5676 between 8-12 noon or after 5 p.m. We deliver in any weather.

OLD COW MANURE. 7 YDS. $40. Bag $1.60. Horse manure 7 yds. $35. 595-0773.

PENDRAY FARMS
Cow Manure, 6 yards, $36. 477-2702.

Plowing, Rotovating and Cultivating

DON'S TRACTOR SERVICE
Rotovate, plow, grass cutting, loading and hauling. 477-3913.

Top Soil, Rocks and Fill

SCREENED TOPSOIL WITH MAnure and sand added. $10 per yard delivered, minimum 6 yards. Garden sand $4 per yard. Road gravel. E. Nixon Ltd. Phone 385-4431 or 385-5642.

NO. 1 BLACK SANDY TOP SOIL, 1—4 yd. 658-5172.

BLASTED ROCK, APPROXImately 150 yards. 478-3398.

SCREENED BLACK LOAM 7 yds. $52; bag $2. 595-1977.

125 PETS AND SUPPLIES

BEAUTIFUL REGISTERED Lhaso Apso pups, 2 black females, 1 white and brown male. Will be 8 weeks end of Feb. Will have had shots. 746-4600. Duncan.

CHIHUAHUAS
El Hunt Kennels Ltd. Well known for over 30 years with nothing but the best. Phone 743-9331.

REGISTERED BLACK LABRAdor puppies, field trial, champion stock. Also good for snow. Phone 748-8689A.

FOR SALE—REGISTERED IRISH Setters, 6 months, one female, $125. One male, $90. Had shots. Call 598-7178.

I AM A 6 MONTH OLD FEMALE kitten, looking for a loving home. Will you adopt me? My phone number is 595-3981.

PUPPIES — PEKINGESE, ALSO Bostons, reg'd. Some breeding stock available. 743-2701.

47 GALLON AQUARIUM WITH gravel pump and power pump, $75. 388-6726.

MAYDON POODLE VILLA
Reg'd puppies, $100. Adults, $75. Terms $25 monthly. 743-2493.

2 BLACK MALE FRENCH POOdles, 9-months-old, $50 each. 383-2779.

PUREBRED GERMAN SHEPherd puppies, 8 weeks old. 477-9241.

BIRD AVIARY FOR SALE. $75. Outdoor Budgie breeding cage. $30. 382-0544.

ONE MALE LASSIE COLLIE, 9 months old, gentle nature, after 6, 748-8388.

10-MONTH MALE COLLIEsamoyed and dog house free to good home. 382-1844.

REGISTERED WHITE FEMALE poodle. Male Boston Terrier, 652-2297 after 6.

BLUE TICK HOUND, ONE YEAR old, neutered, female, seeks good home. Reasonable. 385-0861.

HUNGARIAN VIZLA, purebred, 8 months old, female. 478-7780.

PUREBRED GUINEA PIGS from show stock, $2-$5 each. 598-2197.

SUPERIOR AFGHAN PUPPIES International Champion Sire Champion Dam. 478-3729.

WANTED: TEDDY BEAR OR banded hamsters. 598-7490.

BLACK LABRADOR RETRIEVER pups, purebred, 6 weeks. 478-6433.

BUDGIES, YOUNG AND ADULT birds. Very reasonable. 598-5038.

10 GALLON, 27 GALLON AND 40 gallon aquariums. 479-7970.

ADORABLE SILVER MALE TOY poodle, $75. 386-7904.

GERBILS FOR SALE
385-8666

RABBITS, $2 AND UP.
478-1056.

FREE, MALE SAMOYED-COLLIE pup. 595-6456.

HURRY, ONLY 3 PUREBRED lab pups left. 652-3034.

ONE MALE CHIHUAHUA FOR sale. Phone after 6 p.m. 383-8984.

SIX WEEK OLD TOY POODLES for sale. 385-6039.

REGISTERED FEMALE IRISH Setter, 5½ mths. 652-3588.

125 PETS AND SUPPLIES

ENGLISH SPRINGER SPANIEL, reg. 6 months bitch, very gentle, bred for hunting and loves it, champion sire and dam, possible show prospect. Loving family home essential. Overcrowding forces sale of this fine bitch. To view phone 595-6736.

SEA SHORE PET SHOP LTD.
TOWN AND COUNTRY SHOPPING CENTRE
Beautiful selection of budgies and singing canaries. New shipment of Tropical fish, salt water fish, plants, lizards, snakes, tortoises and turtles. 383-9313.

BLACK LAB PUPS BY KRAK O'Don of Duckmaster and Peter Jay's Jezebel (OFA Clear HD) — Grandsires include River Oaks Corky, 3x NFC and Gilherst's Gninnac Teco, CFC — call 112-278-0923.

GREAT DANES, COMBINING top champion, American and English blood lines. Fawn and Brindle puppies, show prospect or pets. 478-5704.

127 CHICKS, POULTRY, HATCHING EGGS SUPPLIES

ORDER YOUR TURKEY poults, meat and laying chicks now. 478-7617.

128 LIVESTOCK SUPPLIES AND EVENTS

COME TO THE "BIG SALE" Feb. 7 — 7 p.m. Dispersal of Holstein Heifers Bred and Open. Feb. 8 — Everything will be offered to the Horse world 10 a.m. — Wagons, Buggies, Trailers, Tack and Wagon Wheels 1 p.m. — Rgst. Horses — "Similkameen" by Regal Jewel, also unraced 3 yr. Full brother to Mr. Slick, yearling full brother to Betting Fool, Miss Shary in foal to Coaltown Cat. Outstanding PB Arab filly. Jumpers will be shown over jumps. Grades, teams and harness will follow. For further info. 227-8662. ACTIVE STABLE LTD. 1385 STEVESTON HWY, RICHMOND, B.C.

ROAN GELDING WELSH-Tennessee 14.2 HH, 9 years, trained English, jumping, Western. Family pet now outgrown, good home. Only $300 or near offer. Phone collect, Mander, Pender Island. 629-3354.

FOR SALE: 7 YEAR OLD, 15.3 hands, thoroughbred mare. Proven Brood mare. Dam Davendet, sire Native Talent. Good disposition, quiet to ride but green. 652-2239.

A STEAL, REGISTERED ½ Arab, bay, 15.2 Must sell, $200. Weekdays only, 9 a.m.-4:30 p.m. 656-4421.

ENGLISH SADDLE FOR SALE. $150. 478-3189 after 6 p.m.

WELSH GELDING, $100; YOUNG sow, $90. 479-6633.

WANTED: HEIFER YEAR OLD or better. 479-5292.

REGISTERED ANGLO ARAB Filly, 3 years old, proven show prospect. Also assorted tack for sale. 478-7277.

LOST LAKE FARM
Good quality local hay, $2 per bale. 479-3841.

MUST SELL, 13 HH PINTO Mare, gentle but needs work. 388-7935.

SILVER SHOW SADDLE FOR sale, 15" seat, custom made, mint condition $1000. 652-3328.

THOROUGHBRED MARE, REGistered, $650. 652-2712 or 652-1776, Joanne.

GOOD GRASS HAY, NO RAIN, $80 ton. 652-1656.

LOCAL HAY FOR SALE
479-7970

GOOD LOCAL HAY AND OAT straw $2.00 bail. 479-2793.

STRAW AND HAY FOR SALE
478-4457

MUST SELL TWO YOUNG ponies by Friday, 642-5370.

FEED POTATOES. $35 TON, 652-1582. 6858 Pay Bay Hwy.

BUCKSIN MARE FOR SALE, $150. 5 years old. 385-1023.

LOCAL HAY FOR SALE, NO Sunday business. 652-1620.

130 HEAVY EQUIPMENT AND MACHINERY

COLUMBIA BLOCK MACHINE Model 8 A.B. Complete with Hydraulic pump, Rollavatable, off bearer, electronic control unit etc. $2,000. Courtenay Concrete Products, R.R. 3, Courtenay, B.C. 334-3812.

MASSEY - FERGUSON FARM lawn and garden tractors. Light construction machinery. Your local dealer.
M and H Tractor and Equip. Ltd. 6429 Pat Bay Hwy. 652-1752

STEEL GARAGE
I have a new 24x30 steel clad straight wall building for immediate sale. Large doors and windows. For full information write Victoria Press Box 662.

TEN FT. WELDING DECK, INcludes tool boxes, gin poles, headache and tire rack. Also, front truck bumper. 479-4960.

135 FARM IMPLEMENTS

WANTED: USED FARM TRACtor, 5-7 pt. cultivator, blade, plow. 478-8600.

12 H.P. TRACTOR AND ATTACHments, $2850. 479-4067 after 6 p.m.

150 CARS FOR SALE

1960 ROVER, ONE HUNDRED sedan; immaculate, local two owner car, with radio and overdrive, leather interior, $1350. See by appointment only 477-0510 anytime. Sports and Classic Cars Limited, 2825 Bridge Street, Dealer Licence Number D-8747 Victoria, B.C.

LUXURY EXECUTIVE CAR. 1971 Cadillac Brougham, Firemist gold, 57,000 miles, one owner, loaded with extra's. New Michelin tires. Trailer hitch, and wired for trailer hook up. Will sacrifice, $6,000 firm. Call between 5 p.m.-6:30 p.m. 642-3460.

1971 TOYOTA CORONA MARK II hardtop, 4 speed, radio, low mileage, exceptionally well maintained $2000. See by appointment only 477-0510 Sports and Classic Cars, 2825 Bridge, Dealer License D8747, Victoria, B.C.

'68 EL CAMINO, 51,000 MILES, 327-330 h.p., turbo 400, posi, mags, 5,000 miles on power train. In excellent condition, $3,500 or best offer. Will consider '67-'71 Oldsmobile as part payment. 746-7885 Duncan.

1965 CHEV IMPALA
2-door hardtop, white with blue interior, 283 - V8, automatic, power brakes, radio, factory air conditioning, new exhaust, tested till Jan. 31, 1976. $850. Phone 479-1071.

SAVE $645. DEALERS ARE selling this 1973 Volkswagen 412, 4 door luxury sedan for $3995. We will sell this metalic blue 4 speed, for $3350. Excellent condition. 592-0156.

MUST SELL HOPEFULLY THIS wee end. 72 Cortina, automatic, radials, radio, immaculate condition. Come see it and make your offer. 383-1007.

1964 DODGE STATION WAGON, V-8, automatic, power steering, power brakes, radio, government tested for full year, only $250. for fast sale. 656-2210, 656-2921.

'66 CHEV IMPALA, TWO DOOR hardtop, 327 automatic power brakes, power steering, 65,000 miles, excellent condition. $1,500. 477-5629.

'70 SUNBEAM ALPINE GT, EXquisite condition, radial tires, new clutch, 4 speed. Radio, good gas mileage, closest offer to $1,800. 384-4060.

69 VIVA DELUXE, AUTOMATIC, low mileage, good condition, radio, gauges, new battery, alternator, asking $1100. 598-8268 before 3 p.m. weekdays.

66 DODGE POLARA 880, NEW brakes, top condition. Bonus of 2 snow tires mounted on rims. Asking $750. Own too many cars. 419 Springfield 382-6419.

PRIVATE SALE
1973 Malibu, 4 door, all power, radio, 12,700 miles, $3700. 1972 Sebring, 2-door hardtop, 318, all power, radio, $2900. 652-3092.

'64 DODGE, 4-DOOR SEDAN, 225 slant six, reconditioned automatic, power steering, just over 40,000 original miles. Wife's car. $750. 592-0613.

70 TOYOTA CORONA DELUXE, 4-door sedan, $1495. 598-4272 after 3 p.m.

1965 MERCEDES BENZ 190 DC, tape deck, radials. For appointment, 477-3471, 10 a.m.-2 p.m.

ONLY 5,000 MILES ON V-6 73 Capri, very well kept. Asking $3,750. Phone 383-5040.

1966 VAUXHALL VIVA, JUST tested, good running order. 478-9974.

69 MUSTANG FASTBACK, JUST tested, good shape, offers on $2100 592-6330.

150 CARS FOR SALE

EMPRESS
PONTIAC BUICK
LTD.

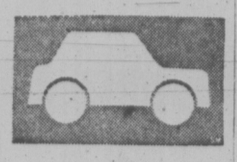

WE RUN A
VERY SIMPLE
BUSINESS

73 DUSTER "6," automatic, power steering, radio. Finished in bronze with black and white plaid interior. $3695

74 CENTURY LUXUS 2-door V-8, automatic transmission, power steering, power brakes, radio. Factory air conditioning. Finished in cream with saddle vinyl top and interior $5195

66 BUICK LESABRE 4-door hardtop, V-8, automatic transmission, power steering, power brakes, power window, radio. One owner, low mileage. Finished in turquoise $1595

74 MUSTANG II, V-6, automatic transmission, power steering, power brakes, radio. Finished in dark green with lime green interior $4295

71 FORD Station Wagon. V-8, automatic, power steering, power brakes, radio. Finished in white with blue interior. Good, clean unit. $3395

74 OLDS DELTA ROYALE 2-door hardtop, automatic transmission, power steering, power brakes, power window, power seat, stereo tape. 60-40 seats. Finished in medium green with black vinyl top $6695

382-7121
2867 DOUGLAS
AT TOPAZ
Victoria, B.C.
Dealer Licence
Number D-7326
Mondays, 9-9
Tues. - Sat. 9-6

S&H TOYOTA

74 Corolla Wagon $3395
74 Corolla 2-door $2495
73 Corolla Coupe A.T. $2695
73 Datsun 4-door $2895
72 VW Super Beetle $2295
72 AUSTIN Mini $1795
72 HILUX Pickup $2295
72 Celica $2995
71 MK II 2-dr. HT. A.T. $2495
71 FORD LTD Wgn. $2995
69 VALIANT 'Cuda $2295
69 VIVA, alto. $1095
68 VW Beetle $1295
67 Ply. Sport 2-dr. Htp. $1095
65 Merc. ½-ton P.U. $1095
65 BUICK Special 2 dr. $795
62 Corvair Monza $395

SAUNDERS &
HITCHMAN
Sales & Service Ltd.
2040 Cadboro Bay Road
At Fort and Foul Bay
Victoria, B.C.
Dealer Licence
Number D 5021
592-2471

1972 VOLKSWAGEN SUPERBEEtle, Michelin tires, one owner and complete service record available, $21.50. 382-1028.

1974 DATSUN B210, 2-DOOR, 11,500 miles. New snow tires and chains. Radio and tape deck. $2750. 658-5136.

'66 CHRYSLER, 2 DOOR HARDtop, loaded, city tested, in showroom condition throughout. Best offer. 746-7885 Duncan.

'71 AUSTIN AMERICA, IMMACUlate, only 20,000 miles, must sell immediately. A mere $1,990. 592-2540 anytime.

68 FAIRLANE, 2-DOOR HARDtop, 289, new 3-speed automatic transmission, 7 tires. Checked to Nov. 75. Best offer. 598-5758.

1970 CORTINA, 2 DOOR, STANdard shift, new clutch, upholstery and body intact, good condition. 656-1479.

BUICK
Riviera Grande sport, A-C, new radial tires, like new throughout. 478-8643.

IMMACULATE 1968 DODGE Dart 270, 6 cylinder, automatic, 2 door hardtop, 42,000 miles, offers. 386-6954.

1971 DATSUN, WINTERIZED, tach, needs some body work. Interior good. 386-6781, room 308, Prince Charles Motel.

1963 CADILLAC SEDAN DEville, tested, good tires, very clean interior, new paint. Ideal Family car. $975. 382-8670.

CORTINA GT, 1972. 33,000 MILES. 4 wide oval radials, mags, Ziebart, good condition. 382-2981 after 5 p.m.

'72 CHEV. WAGON, LOADED, only 16,000 miles, offers to $4200. 479-7653.

'67 PLYMOUTH FURY I, 4 DOOR sedan, excellent condition, 318 cu. in., power steering, radio. 382-7689.

'57 CHEV. 2-DOOR WAGON. 4-speed, radio, stereo, mint. Offers to $1,500. 598-7346.

1973 DODGE COLT, 4 DOOR STAtion wagon, like new, only 10,000 miles. $2695. 642-3825.

1966 CHEVROLET SEDAN, EXcellent condition, with snow tires, $800. 477-8895.

1974 VW WINDOW VAN, 3000 miles, like new. $4350. firm. 386-9119, 595-0423.

'69 MARQUIS, 60,000 MILES, must sell. Luxury car. Asking $2,700. 386-7154.

1965 BUICKSKYLARK, 2 DOOR, tape deck, recent transmission and brake job. $1,000. 478-2315.

'64 CHEVY IMPALA FOR SALE. Best offer. 592-0342.

150 CARS FOR SALE

DOUGLAS VOLKSWAGEN
PORSCHE
AUDI
Your Largest
Volkswagen
Dealer
on the Island

'75
VW RABBIT
and
SCIROCCO
ON DISPLAY
NOW!
Come in and test
drive one today!
OR
See our Display in
the Hillside Mall,
Feb. 3 - Feb. 8

PREMIUM
IMPORTS

74 V.W. WESTFALIA Camper. Fully equipped, radio. $6795

74 VW CUSTOM Beetle, radio. $2595

73 VW SUPER Beetle, radio. $2595

73 VW Window Van, automatic, radio, sun roof. $4395

72 VW WESTFALIA Camper, fully equipped, radio. $4695

71 TOYOTA pickup and canopy $1995

SPECIALS

70 VW PANEL van $2595

69 VW VAN, camper conversion $1895

Immediate Delivery
Bank Financing
Douglas Volkswagen Ltd.
3329 Douglas Street
Victoria, B.C.
388-5466
Dealer Licence
Number D 7052

PHIL
MERRETT MOTORS
9732 5th ST., SIDNEY

70 FIAT 128 5-speed
69 SUNBEAM Alpine
67 BEAUMONT sedan 6 cyl. standard with radio, new motor
70 GMC ½-ton pickup, 307 V-8, radio.
67 FALCON Station Wagon 6 cyl. automatic.
69 FORD super van camperized, 6 cyl., auto., radio. Exceptional.
65 GMC ½-ton 6 cyl. canopy.

656-5551
Dealer Licence Number D-8232

Strait Motors

69 MUSTANG V-8 auto. $2295
69 GALAXIE 500, 2-dr. Ht. $1695
69 DATSUN 510 $1295
66 GALAXIE 500, 2-dr. Ht. $ 995
65 MUSTANG V-8, 4-speed $1595
64 PONTIAC 4-dr., 6, A.T. $ 695
63 RAMBLER Wagon, auto. $ 395

1513 Quadra at Pandora 384-8191
Dealer License Number D-7821

'69 PONTIAC FIREBIRD, 350, 4 speed, 2 door, hardtop, vinyl roof, Highjack radial tires, tape desk, $2,195. 382-2488 or 383-6321 afternoons.

'63 OLDS, 330, 4-BARREL, console shift, ET mags, new tires, convertible. $300 or best offer. 595-8254.

1965 OLDS DELTA 88, 4-DOOR hardtop, power steering, power brakes, good condition. Tested 'till Jan 29-76. $600. 385-4194.

1970 VOLVO, 122S, NEW RADIails, new clutch, radio, very clean, excellent condition; offers, 479-1358.

'63 PONTIAC PARISIENNE, 2-door hardtop, power steering, power brakes, 283 automatic, $295, after 6, 595-5558.

'64 CHEV BEL AIR, NEW PAINT, power steering, power brakes. 478-3623.

1961 VAUXHALL, EXCELLENT condition, $250. 384-1922, before 6 382-3731 after 6.

73 TOYOTA CELICA, 17,000 miles, AM-FM, $3100. 592-6126 between 6-8 p.m.

'71 VEGA, 4 ON THE FLOOR, fastback, 55,000 miles. $1,700. 386-4926.

1971 CORTINA GT, EXCELLENT condition, 33,000 miles, $1800 or nearest offer. 477-2363.

'69 BARRACUDA, 318, AUTOMAtic, bucket seats, good condition, $1,950. 385-5854.

1960 AUSTIN CAMBRIDGE, RUNning condition, $175. 382-2931.

'57 VAUXALL VELOX, ECONOMIcal, runs well, best offer, 382-2601.

150 CARS FOR SALE

Cornell
CHEV/OLDS
Cadillac
CHEVROLET TRUCKS
WINNEBAGO
Sales/Service 385-5777

WEEKDAYS
OPEN 'TIL 9 P.M.

— BUYER —
PROTECTION
2 Yr. Warranty
All Winterized
Gov't tested
Exchange Privilege
100% Financing
G.M.A.C./BANK

SW—Station Wagon
Ht—Hardtop
R—Radio
B—Power Brakes
S—Power Steering
A—Automatic

74 MONTE CARLO V-8, A.R.S.B.
74 PONTIAC GTO, A.S.R.B.
74 MAVERICK 4-dr., V-8, A.S.B.R. Air.
74 VEGA Hatchback, A.R.

74 CHEV. 9-pass. S-W, V-8, A.R.S.B.
74 CHEV. S.W. V-8, A.R.S.B
74 TOYOTA MK II S-W, 4-speed, R.
74 CUTLASS 2-dr., V-8, A.R.S.B.
74 CHEVELLE 2-dr., V-8, A.R.S.B.

73 LINCOLN MK IV, loaded.
73 CUTLASS 2-dr., V-8, A.R.S.B.
73 GRAN TORINO Ht. A.R.S.B.
73 VEGA 2-dr., A.R
73 IMPALA 4-dr Ht., A.R.S.B. Air.
73 MAZDA 808, 2-dr. 4-spd. R.
73 MAZDA 808, 2-dr. R.
73 VEGA Hatchback, A.R.
73 FORD Custom 4-dr., V-8, A.R.S.B.

72 VOLKS 2-dr., 4-speed, R.
72 BEL AIR 4-dr., V-8, A.S.RB
72 PONTIAC 2-dr. Ht., A.R.S.B.
72 TOYOTA MK II 4-dr., A.R.

71 DUSTER 2-dr. Ht., A.S.
71 VOLVO 144, 4-dr., A.R.
71 FORD Custom V-8, A.R.
71 VOLKS Beetle, 4-spd., R.
71 GALAXIE 2-dr. Ht., A.R.S.B.
70 PONTIAC GTO V-8, A.R.S.B. Power windows and seat.
70 FORD XL Convertible, V-8, A.R.S.B., power windows.
70 MAVERICK 2-dr., 6-cyl. R.
70 TOYOTA 1200 2-dr. A.R.

69 METEOR S-W, V-8, A.R.S.B.
69 CORTINA S-W, A.R.
69 IMPALA Ht. V-8, A.R.S.B.

68 DODGE S-W, V-8, A.R.S.B. Air.
68 CHEV 4-dr. V-8, R.
68 PARISIENNE 2-dr. Ht. A.R.S.B.

67 VOLVO S-W 4-spd., R.
66 PONTIAC 396, V-8, A.S.R.
63 NOVA 4-dr. 6, A.

GM
REBATE!!!
— $200 —
TO
— $500 —
ON
—VEGAS
—NOVAS
—OMEGAS
—MONZAS

CORNELL CHEV-OLDS LTD.
3050 DOUGLAS 385-5777
Dealer Licence Number D-5388

Wille Motors

74 PLYMOUTH Fury III wgn $4995
74 BUICK Appolo, 6, auto. $3795
74 OLDS Cutlass, auto. $4395
74 DART, 6, auto., P.S. $3795
74 DATSUN Pickup $3095
73 PLYMOUTH Furyy III $3695
73 GRAN TORINO full power $3795
73 PINTO Squire Wag., A.T. $3195
73 ASTRE wagon, A.T. $2995
73 PONTIAC LeMans $3495
73 GMC ½-ton Pickup V-8 $2995
72 TOYOTA Corolla 1600 $1695
71 VW Camper Van $3495
70 SUPER BEE 440 6-pack $3195
68 FALCON Futura, auto. $1495
68 FORD Country Squire $2195
67 PONTIAC Safari wagon $1495
66 OLDS Vista Cruiser, air $2495

WILLE MOTORS LTD.
3240 Douglas at Cloverdale 382-2313
Dealer Licence Number D-7366

1955 DODGE AUTOMATIC SIX, tested. Runs well. Offers on $250. Call anytime Thursday or Friday, 478-7164.

1965 VOLKSWAGEN BEETLE. Rebuilt engine, good condition. $700. 383-6183.

'63 CORVAIR, GOOD CONDITION. 479-1151 days, 477-2539 evenings.

1968 PLYMOUTH 318 AUTOMAtic, tested 'till December. 384-7646.

150 CARS FOR SALE

METRO TOYOTA

73 'Vette panel top
68 Firebird
72 Maverick Grabber
72 Barracuda
68 Dodge Super Bee
69 Ford XLT
71 Datsun Wagon
72 Nova 4-door
72 Celica
74 FJ 55, 4x4
70 VW Van
72 Stingray
68 Buick Skylark
70 Ford LTD
74 Corolla SR-5
74 Vega Hatch
74 Celica GT
70 Cololla Sprinter
73 TR6
73 Celica, A.T.
73 Corolla 1200
68 Dodge Dart
73 Datsun P.U.
71 Capri
71 Corona HTP
72 Alfa Berlina
74 Maverick

100 PER CENT
FINANCING
Cars Checked By
Imperial Esso
Carry a Written
Diagnostic Report
Open 9-9 Mon.- Fri.
9-6 Saturdays
Ph. 386-3516
METRO TOYOTA
625 FINLAYSON
Victoria B.C.
Dealer Licence
Number D6455

METRO
ALFA ROMEO
SIDNEY
SUPERLOT

74 GMC ½ ton
74 FORD F250 V-8, auto., full power
74 FORD F250, big "6", 4-spd. P.S., P.B.
74 Dodge P.U. canopy
73 Ford F 250, 4-spd. with 8'9" Security Camper
73 Ford F250 P.U.
73 Hilux canopy
72 Ford ¾ van
72 F250 Crew Cab
71 Ford P.U. V8
68 Chev 4-ton Furniture Van
67 Datsun P.U. camper
67 Ford F250 camper
62 Merc ½ ton
65 Jeep Wagoneer
73 Corolla Wagon, A.T.
70 MK II, auto.
69 VW, 9 pass. bus

656-4311 656-2821
2360 Beacon Ave.
Metrocan Holdings Ltd.
Sidney, B.C.
Dealer Licence
Number D8156

HORWOOD MAZDA

74 HONDA Civic $2495
73 MAZDA RX2. 8,000 miles. Bal of warranty $3495
73 MAZDA RX3 Wgn. $2795
73 CHEV Caprice wagon. Loaded! $4995
72 TOYOTA Corolla $1695
72 MAZDA pickup and Security Camper $3595
69 AUSTIN MINI van $1295
69 MAZDA Wgn. $1495
71 DATSUN 510, 4-spd. $1795
70 MAZDA 1200 $1295
70 HORNET, auto. $1995
69 CHEV ½-ton P.U. $1695
69 DATSUN pickup, low miles! $1695
68 POLARA Wgn. $1595
67 MUSTANG V8 $1795
67 CORTINA, auto. $1095
66 VALIANT Auto. $1295
65 VIVA $695
65 PLYMOUTH Fury $ 695

HORWOOD MAZDA
385-1451
810 Johnson at Blanshard
Victoria B.C.
Dealer Licence
Number D-7222

REAL CLASS
'74 CORVETTE
Panel
FULL PRICE $7983
Just gorgeous, a beautiful orange panel top with a 350 H.P. Motor — automatic transmission, power steering and brakes, power windows, AM-FM multiplex radio system, tilt wheel plus many more exciting extras. Cash, trade terms. 5 more Vettes in stock to choose from: 74 — LS7; 72 — 350-4-speed; 70 — 454, 4-speed; 65 — Roadster like new. Open till 9 p.m. every night except Saturday. 382-9111.

GARDEN CITY AUTO LTD.
2978 Douglas St.
Dealer Licence Number D. 5605

1973 TOYOTA COROLLA 1600, EXcellent condition. Low mileage. $2195. 652-2862.

1963 PONTIAC, V-8, TESTED, $500. 478-4931.

1961 VOLKSWAGEN, RELIABLE Phone 656-5680 after 6.

1965 SUNBEAM IMP, $150. 385-7957 after 5:30 p.m.

'69 CORVETTE, PANEL TOP, 427, 4 speed. Many options, 478-0090.

'66 BEAUMONT 396, 4 SPEED, headers, wheels. 383-6940 after 5.

1963 VOLVO, 122S WITH EXTRA car for parts. $750. 383-0435.

150 CARS FOR SALE

GEM

74 AMBASSADOR V-8 auto, air
73 FORD Galaxie 4 dr. V-8 auto
73 CHEV 4 dr. V-8 auto,

150 CARS FOR SALE

peter pollen ford

7-DAY MONEY BACK GUARANTEE

74 COMET 4-door de luxe, automatic transmission, power steering, radio and factory air conditioning. Only 2,000 miles $4495

72 DODGE Charger "440" automatic, radio, power steering $2995

71 MONTE CARLO hardtop $2695

73 CHEVY Nova SS hatchback, 350 cu. in., console shift, radio, power steering, and brakes $3895

74 MAVERICK 4-door deluxe sedan, power steering, radio, automatic transmission. Factory air conditioning $3995

74 MUSTANG hardtop, automatic transmission, radio, vinyl top $4195

68 CHEVELLE hardtop $1595

71 CORTINA GT $1995

71 TOYOTA Crown $2795

74 PINTO 2-door. Automatic, radio, rear window defroster. $2995

69 FIAT convertible $1495

74 MERCURY Montego station wagon. V-8, automatic, power steering and brakes. Radio and rear window defroster. $4495

74 PINTO wagon, automatic transmission, radio, roof rack $3395

68 CHEVY II Nova $1295

74 MAVERICK 4-door sedan, power steering, radio, automatic $3395

TRUCKS

73 COURIER pickup $1795

73 JEEP 4-wheel drive pickup with canopy, V-8, automatic transmission, power steering $4795

72 MAZDA Pick-Up with canopy $2195

73 VW Camper Fully equipped $3995

70 FORD ¾-ton with flat deck $2995

PETER POLLEN FORD SALES LTD.
1060 Yates 334-1144
VICTORIA, B.C.
Dealer Licence Number: 6830.

COMPARE THESE PRICES

73 NOVA 4-dr., 6-cyl. A.T. — a high miler but in top shape $2395
72 GRAN TORINO 2-dr., nip., white vinyl roof, buckets, 351, V-8, p.s., p.b. radio $2895
72 VW Beetle, a snap at $1995
71 COLT 2-door hardtop, A-T., radio. Lovely condition. $1795
70 MAZDA station wagon, radio, tape deck $1395
69 AUSTIN America A.T. $1295
69 METEOR Rideau 500, 4-dr., A.T., power steering, brakes, radio $1695
68 CHEV Impala SS 307, V-8, A.T., radio $1695
68 FORD 4-dr. htp., 302, V8, A.T., radio $1395
68 TORINO 4-dr. htp., p.s. p.b., radio, A.T., white vinyl top $1495
68 BUICK Riviera, loaded, beautiful shape $2695
68 FAIRLANE station wagon, V8, A.T., radio $1495
67 DODGE Dart 4-dr., A.T., radio, slant six $1295

TRUCKS

71 FORD pickup with Winnebago high canopy. Immaculate condition. See this one.
65 CHEV pickup, clean and good.
35 cars and trucks from $250 to choose from

WE WILL PAY CASH FOR YOUR CAR OR SELL IT FOR YOU ON CONSIGNMENT

We are located in Langford next door to the plaza.

478-3242
GCM Motors
D-7196

1959 CORVETTE
Completely stock, mint condition. 384-1322, Select Motors, 950 Yates, Dealers Licence 7268.

1970 CUTLASS OLDSMOBILE, low mileage, 4 door sedan, excellent condition throughout. $2900, 382-1424 between 4-7 p.m.

$25 CASH USED CAR REBATE. Gold 1966 Charger, power steering, brakes, console, good condition. Offers. 477-9727.

1968 RENAULT 10, 4-DOOR, standard shift with radio and good Michelin radials. Tested, good shape. $950 or offers. 478-2465.

1964 OLDS SUPER 88, 15,000 ON engine, 10,000 on transmission New exhaust, new carb. $550. 479-8345.

MUST SELL THIS WEEKEND. '71 Buick Estate Wagon, loaded with options, 9-passenger. Offers. 478-8637.

1973 VEGA HATCHBACK, EXcellent condition, $2,800 or offers. 478-5970.

MUST SELL '59 MERCEDES 219, any offers. 598-5775.

150 CARS FOR SALE

AMC

DEALER'S CHOICE!!

FREE TAPE DECK
with every car sold in February New or Used

NOW $$$$
Cash Rebates FROM AMC
$200 - $600
On New 1975 Deliveries!

REG MIDGLEY MOTORS LTD.
Victoria, B.C.
736 Cloverdale
385-8756
Dealer Licence Number D-8461

"TOYOTA SAVINGS"
SAVE MANY HUNDREDS ON LAST YEAR'S MODELS
all one owner vehicles "Former History Supplied"
74 TOYOTA CELICA 5-speed — 1100 original miles—sold in December for $4774
our price to you $4074
SAVE $700
Bank terms available (3 more to choose from)
74 COROLLA 5-speed, 4800 miles, regular $3685, sale price $2999
74 CELICA GT 4-speed sharp, 13,000 miles, local car $3366
73 TOYOTA CELICA 4-speed, in great shape — new tires $2378
MANY MORE IMPORTS IN STOCK
Open till 9 p.m. except Sat.
382-9111
GARDEN CITY OUTO LTD.
2978 Douglas St.
Dealer Licence Number D-5605

REDUCED
PALM MOTORS LTD.
72 VAUXHALL station wgn. $1147
69 TOYOTA $1102
68 MONTEGO hardtop $ 777
68 CHEV. automatic $657
66 VIVA $388
65 FAIRLANE $418
2936 DOUGLAS AT BURNSIDE
67 RAMBLER 6-cyl. auto. $811
65 PONTIAC, auto. $379
65 CHEV. station wagon $352
65 VALIANT 6-cyl. $437
64 FAIRLANE $411
62 MERCURY HT. Auto. $ 333
180 ISLAND HWY.
DUNCAN B.C.
Dealer Licence Numbers D-8084 D-8085

1974 FIAT X19
10,000 miles, 384-1322, Select Motors, 950 Yates. Dealers Licence 7268.

'69 V.W. COMPLETE SHAG INTERIOR, Holley carb, headers, rebuilt engine, Keystone mags. Asking $2,200. 479-1726.

1963 CHEV IMPALA 4-DOOR hardtop, V-8, automatic, power brakes, power steering, needs repairs. $100 or best offer. 383-2408, after 5 p.m.

MK IV LINCOLN
Every extra, as new 386-8424. Pearson World of Pleasure Ltd. 3288 Douglas DL 8443

1965 OLDSMOBILE DELTA 88, 2 door hardtop, good condition, $800 or best offer, 656-5318 between 5-9 p.m.

54 CHEV PANEL $450 OR BEST offer. Good condition. 56 Chev, good for parts $100. Between 6-8 evenings, ask for Ron. 382-2718.

1970 CORTINA, AUTOMATIC, transmission under warranty, 23,000 miles, good condition, $1,850. 386-3792.

'69 CORVETTE PANEL TOP, 427 4-speed, power windows and extra options. Must sell immediately. 478-0090.

1969 PONTIAC PARISIENNE, power steering, power brakes, automatic, good condition. $2195. 477-4988.

'66 VALIANT SIGNET, V-8, radio, automatic, Best' offer. 595-5428.

1965 CORVAIR MONZA AUTOmatic, 48,000 miles, lady driven, Clean Throughout. $950. 477-6682.

'74 TOYOTA COROLLA, 13,000 miles. $2300. Call 477-6981, 6-8 evenings. Ask for Sid Dennison.

1970 CJ6, JEEP, V-6, HUBS. Good condition. Asking $3,000. Phone after 5 p.m. 383-4622.

1963 TWO-DOOR VALIANT, IN good running order, new tires, tested. 382-3756.

EXCELLENT ECONOMICAL Epic 1969, three door. Only $995. 479-6242.

'68 CORTINA GT, 2-DOOR, RUNning condition, needs clutch, offers. 478-9458.

1967 PONTIAC STRATO CHIEF, 2 door, 6 cylinder, standard. Tested. $600. 385-5131.

LIKE NEW 74 HONDA CIVIC AUtomatic, AM-FM radio, asking $2800. 477-4966.

1963 FORD FAIRLANE. OFFERS. Phone Debbie 388-5228.

1973 CAPRI, V-6, EXCELLENT condition, low mileage. 382-9543.

150 CARS FOR SALE

McCALLUM
DATSUN
VOLVO
McCALLUM
1101 Yates at Cook
382-6122

FRESH DATSUN TRADES
73 GREMLIN 6-cylinder, automatic transmission, radio.
73 VOLVO 2-door sedan, automatic transmission. Fuel injection.
74 VOLVO 4-door, 4-speed, radio. Immaculate.
73 VW 7-passenger bus, 4-speed, radio. Radial tires. Low miles.

Dealer Licence Number D6822

1836 ISLAND HIGHWAY COLWOOD
478-1741
Dealer Licence No. D6820

74 GMC ¾-ton, full equipped
72 CHEV. ¾-ton, V-8, automatic, power steering, power brakes.
69 FORD ½-ton Econoline, 6 cylinder, standard, radio.
67 FARGO ½-ton, V-8, automatic.

MECHANIC'S SPECIALS
66 COMET, 6, A.T., radio $395
66 FURY. V-8, A.T. $695
66 DODGE van, 6, A.T. $895
65 METEOR, equipped $395
65 CHEV., V-8, A.T. $395
65 RAMBLER $195
PLUS MANY MORE TO CHOOSE FROM

BANK RATE FINANCING
No Down Payment
McCallum Motors Ltd.
Victoria, B.C.

Good or Bad Credit
We Finance EVERYONE
NO INTEREST
NO CO-SIGNERS
Let us help re-establish your credit. Separated, divorced, single. Male or female. Good or bad credit. Instant delivery, buy and pay at same location.
Instant "NO-RED TAPE" Credit
Palm Motors
2 LOCATIONS
2936 DOUGLAS AT BURNSIDE
180 ISLAND HWY. DUNCAN, B.C.
Walk In, Drive Out

DON'T SIGN ANY DEAL UNTIL YOU SEE
NATIONAL
NATIONAL MOTORS (Victoria Ltd.)
YOUR CHRYSLER-DODGE DODGE TRUCK DEALER
819 YATES 384-8174
DEALER LICENCE NUMBER D-6391

'70 OLDS CUTLASS S. HARDTOP, like new. Power steering, power brakes, Radio. New tires. Chromies, immaculate. $2500. 477-4303.

'69 TRIUMPH 1300, 4 DOOR, 4 speed, front wheel drive, 26,000 miles, excellent condition. $1200. 386-6331.

1965 VALIENT, BUCKET SEATS, 6 cylinder, good condition throughout, new tires. 383-0016 between 7-8 p.m.

1973 VOLKSWAGEN BEETLE. $2,500. 386-6912 or 386-9073 after 6 p.m. 742 Yates St.

1974 CELICA LT, AM-FM PLUS many extras, $3400 firm. Phone Barry 384-6881 after 6:30.

'62 CHEV. BISCAYNE, GOOD running order, $350 or best offer. 386-6424 after 5.

1961 CHRYSLER, EXCELLENT running condition, just safety inspected. 477-0205 anytime.

1975 BUICK SKYLARK, 2 DOOR hatchback. V-8 $4,800 (firm). Save $1,000. 383-7807.

1971 MAZDA 1800 4-DOOR, 4-speed, very good condition, $1800. 658-1021.

1972 VOLKSWAGEN SUPER BEEtle, 27,000 miles, excellent condition. 478-9210.

1967 DODGE, SLANT 6, RUNNING good. $1,100 or offers. 652-3732.

150 CARS FOR SALE

DePAPE
NO CASH REBATES!
JUST FANTASTIC DOLLAR VALUE!

LUXURY
74 CADILLAC Eldorado, air, stereo, full power
73 CADILLAC 4-Door, Air, Beautiful
73 LINCOLN Mk IV Loaded, all white and beautiful.
'72 THUNDERBIRD P.S., P.B., P.W., air, stereo.
'72 JAGUAR XJ6 4-dr., auto., P.S., P.B, P.W., air.

SPORTS
74 MGB Only 7,000 Miles
72 TR6 Roadster Sharp condition
'71 TR6 ROADSTER
71 MG MIDGET
70 FIAT 850 SPYDER
69 TR6 Roadster Yellow and Black, Beautiful.

Performance
74 CHALLENGER 360 V-8, Auto., P.S., P.B. ,2,500 mi.
72 MUSTANG Fastback, 351 Cleveland, auto.

WAGONS
'74 Int. SCOUT 4x4 Auto, P.S., P.B., air, radials
73 CHEV Wagon V-8 Auto., P.S., P.B., Roof Rack.
70 METEOR Wagon Rack, Woodsides. Sharp
68 Torino Wagon Auto, P.S., P.B. ,New Motor.

ECONOMY
'71 TOYOTA 1600 4-door, auto., radio, clean.
69 OLDS CUTLASS 4-door, auto., one owner
69 VOLKSWAGEN Ghia Coupe, Radio, Stereo.
'66 RAMBLER 6 standard, stn. wagon.

9 a.m. to 6 P.M.
DePAPE MOTORS LTD.
760 JOHNSON ST.
384-8035
Dealer Licence Number D-6302

ART'S CAR SALES
310 BAY ST.
LOWEST PRICES IN TOWN

High performance, hard tops, Sedans, and small cars in stock. Dealers License 7703. 383-8302.

ONE OF A KIND, 1966 Chrysler 300, 2-door hardtop, in mint condition, 52,000 miles. New radial tires and paint. Many extras, well cared for. 22 miles per gallon. $1,675 or best offer. 746-7885, Duncan.

1969 LINCOLN CONTINENTAL 2-door hardtop, air conditioning, many extras, excellent condition. Will consider trade for truck. $4,600, 479-2468.

1969 CHEV IMPALA 2-DOOR hardtop, 396, automatic, power steering, power brakes, 68,000 original miles. Immaculate condition. $2,250 or best offer. 478-1493.

1968 CHEVELLE SS, 4-SPEED, rebuilt motor and transmission, mags, headers, Holly, and gears, etc. $2695 or offers. 598-7565, 4-7 p.m.

1974 PONTIAC ASTRA WAGON, custom interior, power steering, rear defroster, 5,000 miles. $3,650. 656-5025 after 5.

1972 CHEV WAGON, 350 CU. IN. V-8, power steering, power brakes, automatic, heavy duty shocks, radial tires. 656-5882.

1974 ASTRE HATCHBACK. AIR conditioning, automatic, GT package, Rally gauges. 6,000 miles. $3,600 cash. 479-1609.

1973 CORTINA, AUTOMATIC, green, 17,000 miles. Excellent condition, $2,395. 479-3727.

1974 CELICA ST, STEEL GRAY with black vinyl sunroof, low mileage. $4,100. Call Currier at 385-9517.

'56 CHEVY 4 DOOR BELAIR, 283, 3 speed, standard, as is $500 or best offer. 479-1841.

66 VALIANT 2 DOOR, VINYL roof, bucket seats, rebuilt 273, automatic. Asking $1100. 478-6102.

1968 SIMCA, 4-DOOR, EXcellent condition, 4 new tires, radio, 35 mpg, $375. 384-3489.

1963 VOLKSWAGEN STATION wagon, good engine, tires. Must sell, $420. 385-7687.

'74 CELICA GT, 5 SPEED, MAGS, AM-FM radio, side moldings, any reasonable offer. 384-6378.

1971 MUSTANG MACH 1, EXcellent condition. 30,000 miles. $2,750. 595-5880.

1968 MUSTANG 289, TAPE DECK, Mach 1 wheels, excellent condition. 477-3894.

1972 TOYOTA 1600 COROLLA, brown metal flake, vinyl sport top. $1,700. 388-5094.

1974 PONTIAC ASTRE WAGON, blue with green interior, immaculate. 595-5531.

1962 CORVAIR, GOOD RUNNING order, new paint, tested. $650 383-9648.

1970 CHEVELLE SS, 454, LS6, 450 h.p. M-22 Hurst, 411 posi, $3500. 595-6887.

4 CYLINDER, AUTOMATIC, 1962 Austin, 4-door, tested. Good shape, $545. 478-2727.

1965 MUSTANG FASTBACK, 289, 4-speed, $1,550. 479-1609.

1969 CORTINA GT. 33,000 MILES. $1,600. 595-4105.

1969 VIVA 4-DOOR, EXCELLENT condition. Best offer. 652-2058.

150 CARS FOR SALE

ENSIGN
ROLLS BACK CAR PRICES

ENSIGN CHRYSLER PLYMOUTH

DOWNTOWN YATES AT COOK

BIG SAVINGS on ECONOMY CARS
Buy Now With No Down Payment

74 PLYMOUTH Cricket coupe
4 Cyl., 4 speed, radio, bucket seats.
SALE PRICE $2797
No Down Payment
$81 for 48 months

74 VOLKSWAGEN Super Beetle
4 Cyl., 4 speed, radio, bucket seats.
SALE PRICE $2898
No Down Payment
$83 for 48 months

74 FORD PINTO 3-Dr. Hatchback
4 cyl., automatic, radio.
SALE PRICE $2992
No Down Payment
$86 for 48 months

74 AMC GREMLIN 2-Dr. Sedan
6 Cyl., automatic, custom radio.
SALE PRICE $3093
No Down Payment
$89 for 48 months

74 FORD PINTO Squire Wagon
2300 4-Cyl motor, automatic, power disc brakes, radio, roof rack.
SALE PRICE $3494
No Down Payment
$100 for 48 months

74 TOYOTA MK II 4-Dr. Sedan
6 Cyl., power steering, power disc brakes, AM-FM, radio, steel belted radials.
SALE PRICE $3893
No Down Payment
$111 for 48 months

74 MUSTANG II 2-Dr. Hardtop
2300 4-Cyl. motor, automatic, custom radio, bucket seats.
SALE PRICE $3898
No Down Payment
$111 for 48 months

74 VALIANT 4-Dr. Sedan
225 6-Cyl. motor, automatic, radio, power steering.
SALE PRICE $3898
No Down Payment
$111 for 48 months

ENSIGN
Chrysler Plymouth Ltd.
Dealer licence number D-7349
DOWNTOWN YATES at COOK
VICTORIA, B.C.
386-2411
Open Weekdays Till 9:00

150 CARS FOR SALE

SUBURBAN MOTORS
North on Douglas

HOME OF
LINCOLN, MERCURY MONARCH, METEOR, MONTEGO, COUGAR, COMET, BOBCAT, CAPRI AND FORD TRUCKS.

COMPACTS AND SUB COMPACTS
74 CAPRI V-6, 4-speed, decor, radio $3995
74 VOLKS SUPER 4-speed, radio $2895
74 MATADOR 4-door, V-8 automatic transmission, power steering, brakes, radio $3695
73 PINTO 2-door 2000 automatic transmission, radio $2895
73 CORTINA 2-door 2000 4-speed $2195
72 VOLKSWAGEN 7-passenger bus, 4-speed $3495
71 CRICKET 4-door, 4-speed, radio $1695
71 PINTO 3-door automatic transmission, radio, tape $1695
71 MAVERICK 4-door automatic transmission, radio. Special $1095
69 MAZDA 4-door, 4-cylinder, radio $1095

CUSTOMER CA$H BONU$
'74 CAPRI $500
'74 BOBCAT $200
'75 COMET $200
'75 F100 SUPER CAB $350
Receive your cash bonus on any of the above units.

SUBURBAN MOTORS
WIDE OPEN UNTIL 10 P.M. WEEKDAYS
6 P.M. SATURDAY
3377 Douglas St. 386-6131
Victoria, B.C.,
Dealer Licence Number D 5904

VICTORI AUTO BROKERS
1805 BLANSHARD
71 DATSUN 2-dr. Htp. $1695
68 VOLKS Bug, rebuilt motor $1295
67 BUICK Wildcat, full power $1495
66 VALIANT convt. V-8, A.T. $1295
66 PLYMOUTH Fury 1, 6, A.T. $ 595
63 ACADIAN convt., 6, A.T. $ 595
MORE TO CHOOSE FROM
Dealer License Number D-8289
386-7707 382-1921

'68 AUSTIN 1100, VERY GOOD condition. New exhaust and battery, City tested June '75. Snow tires, 35 miles per gallon, second car. $950. 658-8951 after 6 p.m.

1973 JENSEN
Intersepter 3. 384-1322, Select Motors, 950 Yates. Dealers Licence 7268.

1967 DODGE DART GT. 50,000 miles, automatic, power steering, power brakes, radio, $1,995. 478-5784.

1971 DATSUN 510 STATION Wagon, 4 speed, radio, 56,000 miles. $2,195. 478-5784.

1969 SWINGER, AUTOMATIC, power steering, approved roll bar, $2,095. 382-8992.

63 FORD 2-DOOR HARDTOP. Must be seen, $500 or best offer. 384-1608.

1970 CADILLAC SEDAN DE ville. Immaculate condition. Low mileage. Loaded. $3,950. 384-1756.

1973 TOYOTA CELICA, MAG wheels, stereo, immaculate, $3,100. 383-9166 after 5:30.

1966 VAUXHALL VICTOR, AUTOmatic, low mileage, good condition. $375 or offers. 383-5816.

'57 CHEV, 327 4-BARREL, NEW interior, very good condition, $700 or offers. 656-6007.

1967 VALIANT SIGNET, 4-DOOR, 273 V-8 automatic, radio, $1200 or nearest offer. 479-5885.

1974 CAMARO 350, 4300 MILES. Over 6 months warranty remains. Many extras. $4395. 385-2814.

1972 VOLKSWAGEN 411, 4-DOOR, 4-speed, radio. Excellent condition. Asking $3500. 479-1991.

'72 MUSTANG, POWER BRAKES, power steering, excellent condition. Must sell, $2900. 479-4520.

1965 VOLKSWAGEN, $600. 1972 Capri, automatic, radio, deluxe interior, $3400. 477-4101.

MUST SELL '65 FORD 2 DOOR hardtop, new paint, mags. Nice. Offers to $900. 388-9733.

'74 COUGAR XR7, LOADED. $7,200 new. Asking $5,200. Low mileage. 658-8703.

1972 WHITE COROLLA, IMMACULare, radials, chrome rings, asking $2,000. 477-3725.

1970 EPIC GT, LOW MILEAGE, good condition. New tires. 385-6943.

1970 OLDS 442, $2900 FIRM, 478-8585.

1966 MGB ROADSTER, $1700 OR closest offer. 385-2620.

1967 RENAULT R16, $800 OR offers. 595-2488.

150 CARS FOR SALE

Speedway VOLKSWAGEN PORSCHE • AUDI

YOUR LARGEST Volkswagen Dealer ON THE ISLAND
See — Test RABBIT AND SCIROCCO ON YATES
74 COUGAR XR7
74 NOVA 4-dr. A-T.
74 PINTO, A-T.
74 ASTRE S. Wgn.
73 ALFA Romeo
73 FIREBIRD
72 CAMARO
72 PORSCHE 911
71 VW411 Sedan
71 VW Stn. Wgn.
70 BUICK 4-dr. H.T.
68 JEEP Wagoneer

TRUCKS and CAMPERS
74 FORD ¾-ton
72 FORD ¾-ton
71 GMC Suburban
73 VW Westfalia
70 VW Westfalia

74 DEMOS
PORSCHE 911 5-spd.
AUDI 100 2-dr. 4-spd.
AUDI 100 2-dr. A-T.
412 Stn. Wgn.
DASHER 4-dr. 4-spd.
SUPER Beetles
CUSTOM Beetles

Speedway Motors Ltd.
971 Yates at Vancouver
Dealer Licence Number D6055
385-2415

NEW 1974 AUSTIN MARINA
ONLY 21 2-Door Automatics left at $3295
Buy now for best color selection and before the 1975 model increase.
We urgently require good used cars.
NOW IS THE TIME TO BUY!
1974 FIAT "124" convertible $4595
1974 MARINA 4-door, standard $2995
1974 FORD T-Bird. Fully equipped $10,500
1974 ASTRE hatchback $3295
1973 FORD Courier $2695
1973 TRIUMPH TR-6 $4795
1973 LINCOLN Mk. IV $8595
1973 TOYOTA Corolla automatic $2495
1973 PINTO $2595
1972 CORTINA $1895
1971 TOYOTA Station Wagon $1895
1971 AUSTIN "1800" 2150
1971 PINTO $1995
1971 PINTO $1995
1970 METEOR $1995
1969 SPITFIRE $1595
1969 GT-6 $2295
1968 CORTINA GT $1295
1967 ROVER "2000" $1695
1965 METEOR $995
1963 DODGE $595
1961 V.W. VAN $695

PLIMLEY
BRITISH CAR CENTRE
1010 Yates 382-9121
VICTORIA, B.C.
Dealer Licence Number D-5852

'66 NOVA 283 4-SPEED, RADIO, tapedeck, bucket seats, mags, $2600. Inspected in the last year. Asking $1800. Phone 386-6511, ask fod Ken. VICTORIA JEEP, 597 Hillside Ave. Dealer Licence Number D-5578.

CITROEN
DS21 1968, perfect interior, no rust. 384-2789. 28,000 miles.

ONLY 2,600 MILES
1974 Pontiac Astre Hatchback with automatic transmission and radio, like new. Phone 592-0458.

'69 4-DOOR ENVOY; LOW MILEage, good condition, overhead cam engine, $1100. 478-1495 after 6 p.m. and weekends.

1968 AUSTIN 1100, 4-DOOR AUTOmatic, radio, new tires, $1095. 656-4748.

1970 CHEV. NOVA, 396, TURBO—hyd, well kept, $3200 or offers. 477-1588.

1964 RAMBLER CLASSIC 6, standard, $300. 592-0501.

1972 AUSTIN MARINA. ASKING $1700. 598-6378.

'69 GRAND PRIX SJ, IMMACULate, $3000. 479-1418.

'65 MORRIS 1100. MUST SELL. 479-6940 5:30-6:30 p.m., Montt.

150 CARS FOR SALE

1956 HILLMAN, MECHANICALLY sound, good transportation. Only $175 or nearest offer. 478-7793.

'66 VALIANT 2-DOOR HARDTOP, 6 standard, radio, tested, runs well. $650 or best offer. 478-1493.

1967 CAMARO, 427, 4-SPEED, $2,695 or offers. 656-3712.

1972 TOYOTA CELICA ST. $2,550 firm. 386-9807.

1965 VIVA VAUXHALL, GOOD transportation, best offer. 592-1891.

1965 FORD SEDAN, 6-CYLINDER, low mileage, $350. 656-3825.

1964 RAMBLER CLASSIC STAtion wagon, Offers. 386-1819.

1963 CORVETTE, SPLIT WINdow. 656-2420.

1965 MERCEDES 190 DIESEL. $2700. 652-1865.

151 SPORTS CARS

1966 SUNBEAM ALPINE, NEW brakes, rearend , carbs etc. etc. $850. Have bills. Needs some body work. Also two Tonneau covers, like new. Need bigger car or truck with automatic transmission, will sell or trade. Call Garry at 479-8797 after 5.

CLASSIC COLLECTOR'S ITEMS
1952 M. v JAGUAR
90% RESTORED
$5,000 or best cash offer
386-8627

1970 MGB, EXCELLENT CONDItion, hard top and soft top, 6 radials and wheels. New clutch and generator. View at Hollywood Gulf on Fairfield Road or Phone 112-743-5123.

PRIVATE
1973 Volvo 1800 ES, 12,000 original miles, radio, overdrive, radials. New condition. $6950 firm. Trades considered. 592-0613.

68 ROVER 2000 TC. ONE OWNER car, only 42,000 miles. Radial tires, exceptional. Horwood Mazda, 810 Johnson St. 385-1451. Dealer Licence Number D-7222.

MUST SELL 1962 AUSTIN HEAley Sprite. Needs some body work. $200 or best offer. Can be seen at 2851 Leigh Road, Langford.

72 TOYOTA CELICA ST. 27,000 miles, AM-FM radio, radials, etc. $2,450 or offers. 385-5530 or 386-6811 Patton.

CORVETTE '74
350 automatic, power steering, power brakes, tilt wheel. AM-FM stereo. $8,000. 598-3700.

WANTED: USED ENGLISH Sports Car. With-without motor. Any condition, any year. John, 477-0465.

OFF ROAD RACING
Tube frame, single seater, VW Toyota. Very fast. $500. 386-9119 or 595-0423.

1974 VW JEEP, 6000 MILES. Very clean. Many accessories. $3,500. 386-9119, 595-0423.

1964 MERCEDES BENZ 220S, black and red interior. $1200. 386-9119, 595-0423.

'74 FIAT 124 SPYDER, MICHElin radials, AM-FM radio. $4,950. Phone 385-6256.

1969 JAGUAR XKE COUPE, must be sold. Serious enquiries only. 595-7869, 5 to 9 p.m.

1967 MARK 1, LOTUS-CORTINA. Immaculate. Collector's item. Twin cam parts. 882-8531.

'73 PORSCHE, 914, 2 LITRE, 16,000 miles, all options, asking $5500, consider trade. 479-4834.

1971 CAPRI. REBUILT MECHANICALLY. $2,400. 386-2481, extension 32.

1962 TR4A, FAIRLY GOOD shape, tested, $1000. 477-9602.

MGB. WELL MAINTAINED, must be seen. 383-4456.

1969 TR 250 FOR SALE OR trade. 383-0550.

151 TRUCKS AND BUSES

SALE BY TENDER
B.C. TEL USED TRUCKS
'64 CHEV ½-ton PU C and C No. 270
'65 CHEV Van No. 421
'65 MERCURY Van No. 438
'65 MERCURY Van No. 445
'65 FORD ½-ton PU C-W 75" Body No. 478
'66 CHEV ½-ton PU C-W 75" Body No. 966
'66 IHC Panel No. 968
'66 CHEV ½-ton PU C-W 75" Body No. 988
'66 MERCURY ½-ton PU C-W 75" Body No. 994
'66 CHEV ½-ton PU C-W 75" Body No. 1009
'66 IHC ½-ton PU C-W 75" Body No. 1016
'66 IHC ½-ton PU C-W 75" Body No. 1050
'66 IHC Panel No. 1052
Vehicles may be inspected and tender forms may be picked up at
Shelbourne Automart Ltd.
1640 Cedar Hill X Rd., Victoria
BIDS CLOSE FEB. 17th at 4 p.m.
Dealer Licence Number D-7559

Good Used Trucks
65 FORD 1-ton on duals $1595
65 FORD 2-ton $1695
67 CHEV 3-ton w-deck, new V-8 engine, P.S., excellent unit $4495
63 IH CO1600 3-ton $ 995
69 IHC ½-ton panel, V-8, A.T. $2195
71 DODGE pickup, V-8, A.T., P.S., P.B., canopy, low mileage $2595
70 FARGO ½-ton pickup $1795
69 GMC ¾-ton pickup, V-8, 4-spd, P.S., P.B. $1995
66 MERCURY 4-dr. sedan $ 395
66 IHC ¾-ton P.U., crew body $1495
65 IHC ½-ton pickup $ 995
LEN BARKLEY INTERNATIONAL
517 Herald St., 388-5508
Dealer Licence Number D-6624

1973 ¾-TON CHEVROLET PICKup, 350 V-8 automatic, power steering, power brakes. Heavy duty everything. In show room condition, best offer over $4000, 656-5930 before 7 p.m.

WRECKER
1964 Merc 850 tandem. Twin extendable booms, front and centre mount winches. 479-8644.

1972 FORD ¾ TON 360 V-8, AUTOmatic, power steering, disc brakes, camper special. Excellent condition. $3800. 658-5131.

'74 GMC DELUXE SIRRIE Grande suburban, power steering, brakes, 454. 598-7117.

1971 CHEV ½ TON SHORT BOX, 6 cylinder, standard. Very clean. $2,350 firm. 656-3772.

CUSTOM 1974 VOLKSWAGEN Van. Phone 477-8912, 9 a.m.-10 p.m.

1973 FORD ¾-TON PICK-UP, 360 V-8, standard, power brakes, 19,000 miles, $4,395. 652-3498.

1957 GMC 20 FT. FLATDECK. Tested for one year, $1000. 383-2705.

'32 FORD PICKUP, ¾ RACE, flathead, chopped and lowered. 479-4082.

'74 CHEV ½ TON, CUSTOM paint, wide tires, headers, Holley carburetor. $4,000. 642-3004.

LIKE NEW, '74 CHEV. ONE-TON. Cab and chassis, dual wheels. 350 4-speed. 477-6357.

1956 CHEVY ½-TON. RUNS well. $300 or best offer. 3-33 Menzies.

1970 FORD RANGER CAMPER Special. Low mileage. Phone 385-0587.

1959 GMC ½-TON, WIDE BOX, motor very good, $200 recent work, $895. 383-9701.

1972 CHEV BLAZER K5, AIR conditioning, power brakes, power steering, $4,475. Call 382-4105.

1952 MERCURY ¾-TON SPLIT rim, 390 engine rebuilt, as is, $700 or best offer. 383-2705.

1949 FORD 4 SPEED FLOOR shift $300 recent work. Just tested. Run beautifully. $400. 478-3255.

'68 JEEP COMMANDO, 4X4 Warne hubs, radio, good condition. $2,495. 388-4784.

1969 FORD 100 CUSTOM CAB. AUtomatic, V-8, 360. Radio, very clean. Asking $2275. 652-2019.

'67 CHEV VAN, CAMPERIZED. See my ad under Class. 168.

'71 TOYOTA PICKUP, VERY good condition. 598-4027.

1953 CHEV TRUCK, BABY duals, $250. 382-5772. After 5 p.m.

'69 ECONOLINE VAN, REBUILT, offers. 385-1907 after 6 p.m.

1972 GMC ¾-TON PANEL, LOW mileage. Duncan. 748-3478.

151 TRUCKS AND BUSES

ENSIGN
Dodge TRUCKS AND RECREATION VEHICLE CENTRE
QUADRA at CALEDONIA

ENSIGN ROLLS BACK TRUCK PRICES WITH $200 CASH BONUS
(Direct from Chrysler)
on
D100—D200
W100—W200 4x4's
TRUCKS
PLUS LOW SALE PRICES
Example:
BRAND NEW '75 DODGE D100
No. 4749
$4,099
SALE PRICE or LEASE
$113 — 36 Month Net Lease
LESS $200 CASH BACK
Choose from 25 BRAND NEW D100 — D200 W100—W200 4X4 TRUCKS all at SALE PRICES

ENSIGN Chrysler Plymouth Ltd.
TRUCK DIVISION
QUADRA at CALEDONIA
386-2411
Ask for Truck Sales
Dealer licence number D-7348

PICKUPS
1950 Int. ¾-ton
1950 Int. ½-ton
1962 Chev. ½-ton
1957 Ford ½-ton
1956 GMC ½-ton
1963 Thames Van
1950 Int. ½-ton
Offers Monday-Friday 7:30-5 p.m.
OK TRUCKING CO. LTD.
2720 TURNER AT DAVID
382-6136

STEP VAN
1964 Chev. heavy duty model 7500 GVW, 6-cyl., 4-speed, power brakes. Over 12 ft. length behind driver. Full fibreglass roof. Ideal for camper conversion. Tested till Nov. '75. Asking $1495. Call FRANK DREW at Cornell-Chev-Olds Ltd., 3050 Douglas. 385-5777 or eres. Sat. and Sun. 479-6383. Dealer Licence Number D-5388.

1975 BIG DISCOUNTS $650 to $700. EXAMPLE: 1975 Cherokee custom automatic. Quadra trac. power steering and brakes. Radio, in stock. Cash or finance. Reg. $6750. Now $6050; 1975 Jeep ¾ ton pickup, V-8, 4 speed, bucket seats, radio. At similar savings in stock. Used wagons, pickups, 4 wheel drives in stock. VICTORIA JEEP, Hillside at Rock Bay, 386-6511. Dealer Licence Number D-5578.

TOW TRUCK
'64 Chev 1-ton, 15,000 miles on rebuilt 292 C.I., dollies, Holmes replica, 4 new tires, tested. $2,950. Phone Harbour Texaco, Sidney, 656-5353.

FOR SALE 1974 DODGE ½-TON, 360, power steering, custom paint, wide tires and mags, 4 spares. Asking only $4,000. 479-6853, after 5:30 477-5797. Ask for Vic.

1973 FORD 5 TON, MODEL N602, 6 speed trans., 2 speed differential, 16' aluminum box, plywood lined, rollaway door, low mileage. 598-7117.

TANDEM DUMP
1967 GMC 7500 with 2 year old carter box, truck is in very good condition. Contact Atwood Trucking at 652-1991 after 5 p.m.

'75 FORD CUSTOM SUPER CAB, ¾-ton pick up, automatic, power brakes and steering. 4,700 miles. $5,900. Phone after 3 p.m. 383-1853.

BRAND NEW DATSUN ½-TON pickup, fully equipped.
McCALLUM MOTORS LTD.
1101 Yates D-6822 382-6122

1970 FORD CREW CAB, ¾-TON, 4-speed, 360 V-8, clean. Art's Car Sales. 310 Bay St. Dealers License 7703. 383-8302.

1974 KARY-VAN, 12 FT. BOX, Highest offer takes. 384-5368.

4 SPEED HEAVY DUTY ½-TON, 73 Ford, $3650. 385-6300.

'74 BLAZER, LOW MILEAGE, extras. Offers. 595-8826.

1971 CHEV VAN $2,400 OR nearest offer. 478-8535 or 479-3089.

154 TRUCKS AND BUSES

Cornell
CHEV/OLDS
Cadillac
CHEVROLET TRUCKS
WINNEBAGO
Sales/Service 385-5777
WEEKDAYS OPEN 'TIL 9 P.M.

CHEVY TRUCKS
Over 70 to choose from
SAVE $$

Examples:
Stock No. 512 - 263
75 CHEVY ½-ton pickup, long wide box, rear step bumper, underseal, stabilizer bar, gauges.
SALE PRICE $4065

Stock No. 513 - 184
75 CHEVY Van. Westcoast mirrors, heavy duty springs and shocks, underseal, aux. seat, body glass
SALE PRICE $4365

CORNELL CHEV-OLDS LTD.
3050 Douglas 385-5777
Dealer Licence Number D-5388

Keep on Trucking
'71 FORD F250
FULL PRICE $2478

A good looking ¾-ton pickup with an all red finish with matching decor. Semi camper equipped with rear step bumper, de luxe radio and sliding rear window. This 8 cylinder, 4 speed is ready for safe winter and summer driving. 15 more trucks in stock to choose from. Ser. No. F25YRS83782. For more information on our truck line phone 382-9111. No cash needed. Fast easy financing.

GARDEN CITY AUTO LTD.
2978 Douglas St.
Dealer's License Number D-5605

REG MIDGLEY
NEW '75 JEEPS
CJ5 RENEGADE
CHEROKEE and PICKUPS
IN STOCK!
Reg Midgley Motors Ltd.
736 Cloverdale 385-8756
Victoria, B.C.
Dealer Licence Number D-8461

'74 INT. SCOUT II
4-WHEEL DRIVE
Automatic, power steering and brakes, radio, stereo tape, air conditioning, non slip diff., automatic hubs, full carpets, fold down rear seat, roof rack, 4 radials. PLUS 4 GRIP tires, many extras, low mileage, like new. HURRY FOR THIS ONE OF A KIND. DEPAPE MOTORS LTD. 760 Johnson St. 384-8035. Dealer License Number D-6302.

1973 DATSUN SPORT TRUCK. Excellent condition, only 18,000 miles. Complete with radio, ET mag wheels, Uniroyal Tiger Paw tires, plus stock tires and rims. Offers. 385-0994, 383-7335.

1974 FORD F-100 PICKUP. 8,000 miles as new. Phone 477-2290.

1974 HALF TON GMC, AUTOMATIC, 350, 12,000 miles. $3750. 384-8746.

'58 CHEV TRUCK WITH CANOPY, new brakes, $500, 383-1617.

1973 COURIER PICKUP, LOW mileage, 477-5582 after 6 p.m.

71 TOYOTA PICKUP, CANOPY. $1550. 598-1661.

74 FORD ½ TON WITH CANOPY, $4600, 386-9761.

'69 HALF TON CHEV PICKUP IN good condition. 385-4832.

'74 CHEV PICKUP. $3,500. 382-9678

1972 CHEV VAN. NEEDS PAINT, $2800 or offers. 592-1343, 5-7 p.m.

158 TIRES

MICHELIN "X" RADIALS
Sizes to fit all makes and types of cars — MINIS through to CADILLACS.
"CHARGEX" OR PAY DAY TERMS
at
D & D TIRE
1620 Blanshard St.
382-7283

TWO REVERSED 14" GM RIMS with wide ovals, $30 each. 479-6406.

TWO 800X16.5 GROUND GRIPS, like new, $90. Duncan, 746-7206.

TWO SEMPERIT RADIALS 165x14. Still 20% wear left. $10 pair. 477-6365.

13" SNOW TIRES ON COMET rims. Offers? 592-4482 after 6 p.m.

160 PARTS, ACCESSORIES

4 MGB WIRE WHEELS, 4 Remington B78x14 tires and tubes. Near new, $80. 4 Sprite or Midget steel wheels with Dunlop GR65 compound race tires, 4.50x13, very good condition. Assorted MGB parts. 382-1575 after 6 p.m.

CORD'S PISTON RINGS
2925 Bridge St. 383-0011
Check our head prices
4 cylinder head $18.50 each
6 cylinder head $27 each.

RADIATOR REPAIRS, FAST TOP quality repairs at Maurice's Auto Body, 427 Bete St., phone 384-3121 located behind the Burnside Pay and Save Gas Station.

1963 STUDEBAKER LARK, 35,000 original miles, needs body work, will sell as is or will buy body parts for repairs. 384-8268, after 5 p.m.

1969—307 CU. INCH ENGINE AND 2-speed automatic transmission. Complete. Offers? Ask for Bob. 385-6111 daytime, 385-8556 after 6:30.

340 CARBURETOR INTAKE MANIFOLD and exhaust manifold. Will fit 340's, 318's and later version 273. $80. 388-6726.

WANTED: FRONT BODY PARTS, '65 Acadian Beaumont. Have two 16" wheels for Ford pickup, also '59 Plymouth parts. 478-1627.

1956 CHEV BEL AIR PARTS. Good 235 cu inch 6 cylinder motor, 4 near new belted 14" tires. 384-7566.

67 TO 66-GMC ½-TON, V-8, LONG box, excellent please. 383-6151.

160 PARTS, ACCESSORIES

NOW WRECKING
69 Chev ½-ton V8 4-speed.
64 Econoline, good camper top, etc.
61 B16 Volvo, good motor and body parts.
3 ACRES OF PARTS
CROSS ROAD MOTORS
743-2352, COBBLE HILL

'61 BUG, WITH FRONT END damage, good interiod, many good parts. Engine suitable for rebuild. $200 firm. 592-0601.

1953 CHEV AND 1964 FORD Fairlane station wagon. Whole or parts. 384-4264, after 5.

283 MOTOR AND TRANSMISSION, good condition. All accessories. $100. 383-2705.

1964 BELVEDERE, SLAT 6, standard transmission, etc. good for parts, $75. Chris 598-2516.

327 BLOCK, 11½-1 PISTONS, REground crank and miscellaneous. 386-9946, please phone after 6 p.m.

WANTED MERCEDES ENGINE or head for 1962 6 cylinder Dual Carb. 477-2250.

TWO VAUXHALLS FOR PARTS. 6 cylinder and 4 cylinder, motors in good condition. 479-1079.

3.9 MERCURY MOTOR, NO GAS tank, $150, 743-5930 Shawnigan Lake.

CANOPY, TINNED WITH DOUble doors, fits ¾ ton truck. $250. 477-2125.

WANTED: GOOD DODGE Flathead for my '49 Fargo. 642-3954.

'59 ZEPHYR, NOT RUNNING, $50. VW trailer hitch, $20. 477-3919 after 5 p.m.

CRANE FIREBALL CAM AND anti pump up lifter, new, offers. 479-5605.

4 ET UNI-LUG MAG WHEELS. 5 Buick factory mag wheels. Phone days 382-0761 ask for Steve.

ONE CHEVY 6 PACK WITH carbs, Isky roller cam and lifters. Offers. 386-2617. 384-3408.

LARGE BLOCK FORD, 4 BARrel carburator and manifold. 383-2128.

1956 FORD 2-DOOR SEDAN, CUSTOM interior, no engine, offers. 658-8210.

USED TRUCK PARTS
For all makes. Christie Truck and Parts. 652-3615.

1962 BUICK SKYLARK, FOR parts. 386-0273 after 4 p.m.

SET OF CHROME FORD PICKUP rails, $65. 386-9761.

FORD TOP LOADER TRANSMISsion. 598-7513.

1965 METEOR FOR PARTS. 477-0205.

1965 CHEV. 194 BLOCK FOR sale, $50. Dodge wheels, 656-3410.

162 AUTO REPAIRS, SERVICE AND TOWING

V.M. AUTO REPAIRS, SPECIALIZING in Volkswagen repairs. All work guaranteed. 3226 Maple St. 383-1212.

166 CARS AND TRUCKS WANTED

CARS WANTED FOR CASH
— WE PAY OFF LIENS
— HIGHEST CASH PRICES
— TRADE UP OR DOWN
DePAPE
760 JOHNSON STREET
384-8035
DePAPE MOTORS LTD.

CARS NEEDED
Low on stock. Leans payed out. Select Motors. 950 Yates St., Victoria, B.C. Dealer License 7268. 384-1322.

HONDA CAR CENTRE
we pay cash for good used cars
Contact Andy Anderson
386-6707 or 598-1428

Small school bus or similar, suitable for camper conversion, running preferred. Will pay $400 to $800. 382-1651.

WANTED — '71 TO '73 VAN Dodge Tradesman or Ford Econoline, low mileage, good shape. phone 656-3197.

CASH
We will buy your car for cash. G.C.M. Motors Ltd., 780 Goldstream Ave., 478-3242. D-7197.

'70 VALIANT 4-DOOR CUSTOM, 6 cylinder, automatic, low mileage, top condition, 383-3285 evenings.

PLIMLEY
1010 Yates Street 382-9121
Good used cars wanted for cash

WANTED '49-'54 FORD ½-TON with or without engine, 385-4909.

MGA GOOD CONDITION, 652-3770.

168 CAMPERS, TRAILERS AND MOTOR HOMES

LAYTON
WEEK-N-DER
GALAXIE
Campers—Canopies

1974 9½ FT. WEEK 'N' DER camper escape hatch, 3-burner oven privacy curtain, furnace, large fridge, blower, fan, toilet compartment, double tanks and sleeps six.
Was $3695 NOW $3395

1974 11 FT WEEK 'N' DER camper privacy curtain, furnace, large fridge, blower, fan, toilet compartment, escape hatch, 3-burner oven, double tanks and sleeps six.
Was $3820 NOW $3520

17 FT. GOLDEN FALCON trailer, fridge, stove, oven, toilet, sleeps six, exceptionally clean. ONLY $1795

Dominion Motors
1703 BLANSHARD ST.
Across from Hudson's Bay Parking Lot) Victoria, B.C. 385-5012.
Dealer Licence Number D-5536

IMPALA CAMPING WORLD
MOTORHOMES — 5TH WHEELS
TRAVEL — TENT TRAILERS
ACCESSORIES SERVICE
BEFORE YOU BUY — SHOP US!
on Pat Bay Highway
Sidney
Ph. 656-5504 D.7358

'67 CHEV VAN (90) 6 CYLINDER, standard, radio, camperized, trailer hitch, good condition. $2,500 firm. 382-0048.

CONVERTED SCHOOL BUS, needs motor, $800 or ? 592-1039, 598-1331.

1973 AUTOMATIC VOLKSWAGEN camper, deluxed interior, snow tires, tent. 382-1962 evenings.

8X10 TRAILER, AWNING WITH spring loaded supports, $85. 385-4083.

1974 DELUXE IMPORT CAMPER. Used twice only. Sleeps four. Furnace, fridge and stove. 384-1696.

8' CAB OVER CAMPER, 2 WAY propane fridge, high jacker jacks, $850 or offers. 478-2548.

1970 VOLKSWAGEN WESTPHALIA camper, new motor (700 miles). Offers. 598-6906.

'66 VW VAN, STOVE, SINK, good condition, $1,900 or offers. 658-5591.

HOME-MADE CANOPY FOR half ton pickup. Best offer this week. 385-1905.

WANTED: TRAILER, APPROXIMATE year '64-'69, about 16'. 385-5143.

168 CAMPERS, TRAILERS AND MOTOR HOMES

JUST ARRIVED
Kustom Coach
23½ ft. for 1975
All that makes a quality trailer can be found inside and out of a Kustom Koach. Everything you could want in a travel trailer is std. equipment on a KUSTOM KOACH. COMPARE the BEST to ALL the REST, and you'll see the difference.
"THE HOLIDAY MAKERS"
COASTLINE TRAILER CENTRE (1971) LTD.
VICTORIA'S RV ACTION CENTRE
1915 Quadra St.
388-6021
Dealer Licence Number D-8573

S. J. PEDEN LTD.
VANGUARD
CAMPERS — TRAILERS
MOTORHOMES — CANOPY TOPS
VAN TOPS
See the Popular VANGUARD
CAMPERS and MOTORHOMES ON DISPLAY NOW!!!
TRADES
8' 74 VANGUARD Jacks Heater $1995
10' SCAMPER loaded Offers
8' VANGUARD side dinette
Import Camperette $595
Sundowner tent trailer $1395
PARTS AND ACCESSORIES
If you're building a camper, trailer, or boat, or converting a van or just modifying what you have be sure to see our large assortment of SINKS, FRIDGES, ICE BOXES, ROOF VENTS, WINDOWS, SPRUCE FRAMING, PANELLING, TOILETS, LIGHT FIXTURES, HEATERS, WATER TANKS, TABLE LEGS and many, many more useful items.
S. J. PEDEN LTD.
2855 Quesnel St.
386-3464
Dealer Licence Number D-7338

LOGAN'S RV SERVICE CENTRE
Repairs—Parts—Installations
ATTENTION!
Do-it-yourself BUILDERS!!!
COME IN and VIEW our WIDE RANGE of parts at
!!REASONABLE PRICES!!
Spruce framing, electrical supplies, plumbing items, propane equipment, vents, windows, toilets, fridges and many other items too numerous to mention.
Call BOB LOGAN 384-0213
(Open Mon. to Fri. 8 a.m.-6 p.m.)
650 Burnside Rd. E.

WANTED
Motorhomes
FOR CASH!
HIGHEST CASH PRICES
DePAPE
760 JOHNSON STREET
384-8035
DePAPE MOTORS LTD.

FENNELL'S TRAILER SUPPLIES
Parts — Propane — Repairs
Profiled Aluminum SPORTSMAN CANOPIES
6459 Pat Bay Hwy. 652-2511

DOGWOOD TRAILER SALES
PARTS PROPANE
RENTALS
RANDELL TRAILERS AND CAMPERS 478-6841
2630 Deville Road
Dealer Licence D-7410
Highway 1 and Millstream Rd.

1972, 21½ FT. SHASTA TANDEM, shower, toilet, and basin, furnace, oven, pressure water, large fridge, TV, TV antenna, as new. $3,400. Sleeps 6 or 8. 743-2553.

FLEURY MOTOR HOMES. Watch for arrival. Used trailers. Jackson's Goldstream Estates, 974 Goldstream, Victoria B.C. Dealer License Number 6000.

I.H.C. CAMPER VAN, VERY good running gear, new paint job, S.C. water tank, propane stove, fridge and lights. Sleeps 4. Asking $1,500. Call 478-8561 after 5 p.m.

23 FT. CORSAIR TRAILER, FULL self-contained for living accommodation or travel. Reasonable. Phone 746-6027.

'68 FORD CREW CAB, NEW motor and paint with new 11½' self-contained air-conditioned camper, $8,000. 478-6030.

WELL INSULATED 9' CAMPER, 6½' wide, 5' high, with roof rack. Ideal bush camper. $400. 595-3582.

29' HOLIDAY TRAV'LER, SET up with veranda in adult park. $8,500. 478-9323.

LIKE NEW, '74 CHEV. ONE TON. Cab and chassis, dual wheels, 350 4 speed. 477-6357.

RENT-A CAMPER
Alexander Leith Motor Co.
383-2024 D-8471

22' SILVER STREAK TRAILER, excellent condition. $4,300. 478-4577.

WANTED 8½ TO 9' CAMPER. 478-2638.

1974 MOTORHOME FOR SALE. 16,000 miles, 386-1015.

1965 ECONOLINE CAMPER VAN, $1200. 477-2563.

WANTED: TENT TRAILER. Reasonable price. 386-2826.

168 CAMPERS, TRAILERS AND MOTOR HOMES

EMPRESS Leisureland
FEATURING NOW!
Stock No. X1281
Brand new 18' SECURITY Mini motorhome. GMC chassis, automatic transmission, power steering, power brakes. 16,000 B.T.U. and thermostat, large 3-burner automatic range, 4.6 cu. ft. 3-way fridge, double stainless steel sink, power convertor, shower, hot water, pressure water system, Thetford flush toilet with holding tank, 12V bathroom vent, sliding windows — plus many more features.
1974 PRICE $11,995
TO CLEAR $10,995
Also
1972 8' custom built camper Very, very clean $1695
2520 Douglas or phone 382-5331
EMPRESS PONTIAC BUICK LTD.
DEALER LICENCE NUMBER D 7339

Start the New Year by saving on a new R.V. from
PURVIS FLACK
Our stock of 1974 SCAMPERS and other popular makes must be cleared before FEB. 15th, to make way for 1975 models.
YOU SAVE FROM $200 to $450
Every 74 trailer or camper on sale is under full warranty and CSA approved.
Free storage until April 1, if required.
UNDER THE SIGN SPECIAL
8 FT. std. CAMPER
Regular $2196 NOW $1996
YOU SAVE $200
PURVIS FLACK
TRAILER SALES AND SERVICE
1080 GOLDSTREAM AVE.
IN LANGFORD
478-8377
Dealer Licence Number D-6909
Victoria, B.C.
Yes. We're open Sunday afternoons.

169 MOBILE HOMES AND PARKS

BOB'S
MOBILE HOMES LTD.
25 Crease 386-3623
TRAVEL TRAILERS
New and Used
MOTOR HOMES
New and Used
Parts and Service
MOBILE HOMES
Dealer Licence Number D-7457
Victoria, B.C.

Happy Valley HOMES LIMITED
Dealer's No. D-26010
2681 Sooke Road
478-8303
—Retirement Park specialists
—Park space available with all purchases
—Canadian built homes

GOLDSTREAM MOBILE HOMES LTD.
PARAMOUNT PREMIER
MONARCH AND PARKWOOD
Modern park space available with all purchases
2994 Jacklin
478-1751 478-8391
Dealer Licence No. MCD 25056-7
OPEN TO 5:30

MOBILE LIVING
Older trailer home set on its own lot. It has 2 bedrooms; living room; den and 4 pce. bath. On hydro and city water. Lot size 62'x120'. All for $19,000. Call PAM HAERE — 386-2911, Homefinders, Wall & Redekop

BROOKWOOD 10X60 WITH LIVing room tip out, 3 bedrooms, front kitchen, partly furnished, wall to wall carpeted, spin washer, appliances, gas furnace, good condition. Must be moved. $5450. 112-874-1666.

FISHERMEN - SPORTSMEN!
Here is a mobile home at Campbell River on waterfront. Next millionaire's pool, salmon fishing. 1973 model 12' by 68', 3-bedroom Chancellor Modaline, like new. For quick sale, $14,500. Phone 656-3277.

DELUXE MONARCH MODULAR home, 52'x24', 3 bedrooms, 2 bathrooms, 1 year old. Must be moved to new location. Fridge, stove, drapes, curtains, oil tank and skirting. All included for $18,000. Phone 748-1415.

1973 MOBILE HOME. 12X52. COBble Hill. Set up in park. Verandah, workroom, carport. 10x11 metal shed. Adult section. Some furniture. Reduced. (112) 743-5495 or 743-2945.

12X56 2-BEDROOM CHANCELOR mobile home in Langford. 2 years old. Large fenced in lawn, sundeck, skirted, paved parking area. Fridge and stove. 478-7910 after 4:30.

MUST SELL, 2 BEDROOM FURnished CSA approved. Mobile home. In clean quiet park. Garden and shrubs. Ideal starter. $9500. 478-8848.

1973 12X60 3-BEDROOM EMPEROR, situated in Mobile Home Park or can be moved. Children welcome. No pets. $11,000. 745-6685.

2 BEDROOM, 12X68 (BRENTwood) in seaside, beautiful Lambourn Adult Park. South of Duncan, $17,000 or offers. 652-3753.

WANTED: OLDER MOBILE home set up in park. 384-9012, 383-9298.

12X68 3-BEDROOM SAFEWAY Manor, utility room. All electric, fully furnished. 642-3819 Sooke.

169 MOBILE HOMES AND PARKS

WAGON TRAIN HOMES LTD.
MILL BAY
Trans-Canada Hwy, at the flashing light
743-5571
SOOKE
6647 Sooke Rd.
642-5533
LANGFORD
974 Goldstream
478-7333
VICTORIA
2515 Government
386-3291
Dealer Licence Numbers:
MCD 25019 MCD 25016
MCD 25014 MCD 25018

TRIANGLE HOMES LTD.
GENERAL LEADER PYRAMID, WESTBROOK KNIGHT, SQUIRE, PAGE
2435 TRANS-CAN. HWY.
478-1774
Dealer Lic. MCD 25171

WHY RENT??
Robinhood says look into our NEW DIFFERENT HONEST APPROACH to buying a mobile home . . . Choose your own $5900, new and used models from $5900, all available within 25 miles from Victoria, I.E. 40' FLEETWOOD, furnished, $5900, pay only $197 per month incl. Park fee. Phone 478-9517 or 478-9518
Robinhood Mobile Homes Sales
Bonded dealers
Dealer Licence Number 9016
721 Goldstream
Robinhood
SALES AND SERVICE
Wagon Train Homes Ltd.
EMBASSY
12x60—2 bedroom home, furniture, fridge, range, washer and dryer, landscaped and skirted. Excellent location on mountain side in beautiful park in Langford. Available for immediate occupancy.
Call 386-3291
FOR FURTHER INFORMATION
2515 Government St.
Dealer Licence Number MCD-25018

185 CONVALESCENT AND REST HOMES

BEAUTIFUL MANSION IN THE Rockland. Personal care home, licensed, 24 hour attendance, has vacancy for retired lady or gentleman. Private room with bath. Tray or dining room service. 595-4922.

SUNNY ROOM IN SMALL GUEST house. Ideal for couple or two sisters or friends. Close to park and sea. 385-4632.

CHARMING ACCOMMODATION for lady, no stairs, tray service in room. 384-1750.

CHARMING ACCOMMODATION. Ladies. No stairs. Nutritious meals. Kindly attention. 384-0693.

SEMI-PRIVATE ROOM, TRAY service, ladies only. 385-1814.

190 ROOM AND BOARD

LARGE COMFORTABLE ROOM, beautiful view, private bath. Single or double occupancy. 388-4134 after 6 p.m.

FULL BOARD. TV AND laundry privileges. Workingman. 382-3560.

OAK BAY. QUIET PRIVATE home, business or elderly lady. 598-5019.

191 ROOM AND BOARD WANTED

QUIET WORKING GIRL REquires room, kitchen privileges, or one room hut in Metchosin. 477-9989.

OLDER LADY WANTS ROOM and board in private home, with some care. 383-1878 between 5-7 p.m.

QUIET WORKING GIRL NEEDS room and board or apartment in Cordova Bay or Saanich area. Phone Linda, 384-4733.

193 ROOMS TO RENT

LARGE SLEEPING ROOM, TV and laundry facilities, available March 1st or sooner if necessary. Phone after 6, 479-5057.

ROOMS, SHARE KITCHEN, FURnished, or unfurnished, parking, near bus. Behaved child welcome. 385-7656.

COMFORTABLE BRIGHT ROOMS for non-drinkers, non-smokers, 383-0420.

BRIGHT CLEAN FURNISHED room. $100. 384-9662.

JAMES BAY INN
270 Government. 384-7151.

197 HOUSEKEEPING ROOMS TO RENT

WALKING DISTANCE. SMALL new attractive housekeeping room, nicely furnished, suitable for 1 person. Available immediately.
david burr ltd.
655 FORT ST. 384-9335

RICHARDSON OFF COOK. Upper two rooms, kitchenette, furnished, light cooking, suitable for quiet single, working or retired person. 385-7052 after 6 p.m.

GORGE
Light housekeeping, hot plate, fridge, linen, quiet, carport, no drinkers, middle age business man only. $72.50. 388-9490.

GORGE—LIGHT HOUSEKEEPing, hot plate, frig., linen, quiet, carport, no drinkers. Middleaged business man only. $72.50. 388-9490.

CLEAN, QUIET, ALL FOUND, for clean working adult, 239 Superior.

ROCKLAND — FURNISHED $85 to $110. Call 386-3978 between 10 a.m. or after 6 p.m.

LIGHT HOUSEKEEPING. $70 month. Phone between, 10-2. 384-6562.

HOUSEKEEPING ROOM, T.V. Cable, Washer, Dryer. $100. 385-8198.

BED SITTING ROOM AND kitchenette for quiet gentleman only. Downtown. 385-3284.

HOUSEKEEPING ROOM FOR rent, for quiet, non-drinking, working man. $65 monthly. 382-7464.

SIDNEY. WARM COMFORTable. $110. Single, includes extras. 656-1755.

FOR ALADY, FAIRFIELD NEAR bus. 652-3207 evenings.

ROOM FOR RENT, LINEN SUPplied. 1515 Vining St.

SMALL ROOM, STOVE, FRIDGE, sink. Suit 1 person. $80. 382-7385.

RITZ HOTEL
710 Fort St. 383-1021
FURNISHED ROOM, FRIDGE, stove, sink. 386-1860.

199 HOUSEKEEPING ROOMS WANTED

REASONABLE BASEMENT suite close to UVic for quiet student. 478-6851.

200 APARTMENTS TO RENT UNFURNISHED

Harbour Towers
LUXURY APPOINTED PENTHOUSES
—Sweeping views, 1,400 sq. ft.
—Wall-to-wall carpets
—Brick feature wall with electric fireplace
—Formal living, dining room
Penthouse available now from $575
PRESTIGE OFFICE SPACE AVAILABLE
For further information please contact Harbour Towers 385-2405.

NOW RENTING
E. G. PRIOR APTS.
Studio, 1 and 2 Bedroom Suites
Adults only — No pets
Ph. 382-5856
P. R. BROWN AND SONS, LTD.
762 Fort Street Ph. 385-3435

AVAILABLE FEB. 15, OLYMPIC View, Beacon Hill, bright 2-bedroom, modern apartment, wall to wall, appliances, laundry facilities, sauna, pool, underground parking, no lease, adult only, no pets, $246, 382-1930 weekends or after 5 weekdays.

LARGE SUITES
1-Bedroom from $170.00
2-Bedroom from $255.00
Phone 385-4281
P. R. BROWN & SONS LIMITED
762 Fort Street Ph. 385-3435

PRESTIGE SUITE
2 bedrooms — 2 bathrooms, large living and dining rooms. Super modern kitchen. On Beach Drive. Rent, $425 per month. Phone 382-6151.

IMMEDIATE POSSESSION, large 3 bedroom suite, with seaview, wall-to-wall shag carpet, fridge, stove, washer, dryer, heat included. $325 per month firm. For appointment to view, phone 658-8922, 5-9 p.m.

OAK BAY
Exceptionally large two bedroom upstairs apartment, in a grand older home, living room with fireplace, two bathrooms, views overlooking golf course. Suitable for adults, $365 inclusive. 592-3417.

NOW RENTING
Windsor Court apartments, 252 Gorge Road East. 1 and 2-bedroom, suites. Two bedroom, 2 bathroom, adults only, no pets. Phone 388-4555. Mr. or Mrs. D. Bertrand, Managers.

CLOSE TO TOWN, 2 BEDROOM with fireplace, immediate possession, 2 bedroom and 1 bedroom, March 1st. Bedsitting room, separate bath, March 1st. P.G. Jackson Ltd. 388-9102.

TWO BEDROOM SUITE IN older home. Centrally located, fridge, gas stove, heat included. Carpeted throughout, no children or pets. Young working adults preferred. $250. 592-6752 after 5 p.m.

THREE NICE 2-BEDROOM suites, and 1 2-bedroom with den, available now. Newer block convenient to downtown. Mature adults only. No pets. Call resident caretaker, 382-7493.

BACHELOR UNFURNISHED apartment, $145 per month, mature adults only apply, Gorge Towers, 200 Gorge Road West, available February 15.

1 BEDROOM APARTMENT FOR rent. Downtown location. Adult oriented building, 1 yr. lease. Phone 382-4221, John Richardson. Chateau Victoria.

ONE BEDROOM SUITE FOR March 1st, $105. One bachelor suite for March 1st. $94 cablevision included. No children or pets. 384-7240.

2-BEDROOM SUITE, MATURE married couple. No children or pets. Apply No. 3—1180 Colville Rd.

1-BEDROOM APARTMENT, ALSO 1 large bachelor March 1st. 1 large bachelor for February. 385-0422 between 10 a.m.-6 p.m.

BASEMENT SUITE, 2 SMALL bedrooms, living room with fireplace, kitchen, bathroom, small children welcome. 479-2788.

TWO BEDROOM AND DEN, March 1, $260, pool and sauna, adults only. 1243 Bay St. 382-1202.

TWO-BEDROOM BASEMENT suite, mature working girl or student. 383-0507.

ONE-BEDROOM SUITE, 4TH floor, Oak Bay Ave., adults, no pets. 598-3862.

ROYAL REEF APTS., 640 Dallas Road. Bachelor suite, March 1st. 385-3839.

OAK BAY, MARCH 1, 2-BEDroom suite, $165. Middle-aged or pensioners only. No pets. 592-0918.

UNFURNISHED BACHELOR suite, stove, fridge, heated, vacant, $115 per month. Phone 383-6265.

1 OR 2-BEDROOM, FEB 3. APpliances. Fernwood and Pandora. Older home. 592-2157.

ONE-BEDROOM SUITE, $169. Available March 1st. Mature adults. 384-0970 after 10 a.m.

1-BEDROOM SUITE AVAILABLE March 1, new block, no pets, $161. 384-9753.

NEW 1 BEDROOM SUITE, $155 per month, single person only — Preferrably over 30. 386-0693.

WANTED: GIRL, 25-35, TO share apartment. 592-6409.

201 APARTMENTS TO RENT FURNISHED

DOWNTOWN MONTHLY WEEKLY
WINTER RATES NOW IN EFFECT
Which includes fully furnished 1-bedroom suites, with range, refrigerator, colored T.V., linen, dishes, all utilities. Use of saunas and pools. Laundromat and underground parking available.
THE ROYAL SCOT
425 QUEBEC ST.
385-3543
Ocean Property Management

DE LUXE BACHELOR, 1-BEDroom suites, fully furnished, maid service, color TV, heated indoor pool, sauna, coffee shop, dining room, bus stop at front door. Weekly and monthly rates. 388-6611. Coachman Inn.

BACHELOR AND 1-BEDROOM suites, fully furnished, colour TV, indoor heated pool, swirl pool, saunas, maid service, restaurant and licensed lounge. Canterbury Inn, 310 Gorge Road, 382-2151.

TRAVELLERS INN
(Best Western)
Deluxe off season weekly accommodations, coloured T.V., full facility kitchen. Walking distance to city centre. 388-6641.

BRENTWOOD INN
Quiet location, on waterfront, in Brentwood Bay. Complete 2-room unit with kitchen facilities. Cable TV, everything supplied. Weekly rates. 652-2912.

SHAWNIGAN LAKE
For rent until June, 1 bedroom cabin, heated and furnished. $100 a month. Also 2 bedroom apartment, heated, furnished, $125 a month. Phone Shawnaire Resort 743-2062.

BACHELOR SUITE AVAILABLE, color TV, free phone, kitchen, maid service, bus close by. The Friendship Inn. 39 Gorge Road East. 386-8335.

QUEEN VICTORIA INN
FacingThunderbird Park close to downtown, pool, sauna, everything supplied, reasonable rates, 386-2812.

SEMI FURNISHED APARTment, 3 rooms, James Bay. $100 per month. Part time babysitting for half rent. 383-2750.

OLDER SINGLE LADY, BACHElor suite, near bus, park and sea, $137, plus electricity, available now. 386-9112 or 383-9985.

YOUNG WORKING MAN TO share furnished apartment. $90. After 6 p.m. No 19—646 Admirals Rd.

FURNISHED KITCHEN UNITS for rent. 385-1401. 360 Gorge Rd. East.

HAWAII 1 BEDROOM APARTment on beach 30 miles to Waikiki. Summer rates available. 385-2545.

ONE-BEDROOM AND KITCHEN with eating area, $110. Aply 1192 Fort St.

2 GIRLS IN MID-20'S HAVE house, want third. 598-7595.

201 APARTMENTS TO RENT FURNISHED

SHERWOOD PARK INN
123 GORGE RD. E.
OFFERS: APARTMENTS
At special rates for staying monthly or weekly — as low as $270 for bach. units and as low as $300 for 1 BR units (for 30 days).
Complete with all the comforts of home, including:
—cooking facilities
—colored TV (cable)
—easy parking
—telephone service (no charge)
—utilities—heat, power (no charge)
—maid servie supplying linens and towels weekly
—ice machine
—answering service at front desk
In house conveniences such as dining room, coffee shop, 3 licensed facilities.
For viewing and further information call:
386-1422

Chateau Victoria
HOTEL
Victoria's Newest
Downtown hotel residential and commercial complex
Lovely furnished 1-bedroom suites with kitchen —$425 per month. SPECIAL rates for long term available.
740 BURDETT AVE., VICTORIA, B.C. TEL. (604) 382-4221

LOOKING FOR AN APARTMENT?
Why not stay with us in luxury at the "Sociable" Motel on the Gorge Waterway, the "Craigflower Motel." Special winter rates now in effect. Rates as low as $240 for 30 days.
See what comes with our special winter rates:
—Fully furnished suites.
—Cooking facilities.
—Colored TV (Cablevision)
—Easy parking.
—Telephone service (no charge)
—Utilities: heat, power (no charge).
—Linen supplied weekly.
—Towels supplied weekly.
—Maid service weekly.
—Laundromat available on premises.
—Ice machine.
—Answering service at front desk.
For viewing and further information, call:
388-7861

PENTHOUSE MANOR
2930 WASHINGTON AVE.
New ultra-modern deluxe 1-bedroom and bachelor apts. beautifully furnished now ready to rent. Situated in quiet location overlooking Gorge waterway and close to bus service, special winter rates, $225 to $325 per month, includes coloured TV, (cablevision) telephone service, cooking facilities, frost-free fridge, dishwasher, linen and dishes, laundromat, sauna and whirlpool, recreation room, maid service, and sleeps 4. For viewing call 388-7818.

OXFORD TOWER INN
133 Gorge Rd. East
FULLY FURNISHED
LUXURY APARTMENTS
Including colored TV, maid service, laundromat, indoor swimming pool, swirlpool, sauna and paddle tennis court.
ADULTS SORRY, NO PETS
388-6431

202 APARTMENT FURNITURE TO RENT

STANDARD FURNITURE
Three Rooms from $35 per month
Immediate Delivery
382-5111

203 APARTMENTS WANTED

WHY NOT LIST YOUR APARTMENT WITH HOMEHUNTERS? WE ARE A RENTAL AGENCY. WE SUPPLY SCREENED TENANTS FOR YOUR VACANCIES AT NO CHARGE TO YOU. CALL FOR INFORMATION:
HOMEHUNTERS OF CANADA
PHONE: 598-5101
1394 HILLSIDE

QUIET WORKING GIRL, 19, needs 1 or 2 bedroom apartment in older place for March 1. Must be close to store, and laundry. References available. Approximately $150, 383-5014 after 6.

YOUNG COUPLE REQUIRE 1 bedroom suite or small house in Gordon Head or Cordova Bay area. Available for April 1st. Phone 656-5630 after 6.

WANTED: 1-BEDROOM APARTment March 1, Gordon Head area, $150. Phone 656-4389, 8:30 a.m. to 4:30 p.m.

CHARACTER APARTMENT wanted in older house with sea view. Phone 595-5880.

QUIET WORKING GIRL REquires one-bedroom suite, 386-0897 after 5 p.m.

206 DUPLEXES TO RENT

$350 — MODERN, 3-BEDROOM apartment newly decorated in 8-plex near Oak Bay Village. Living room with fireplace, large dining room, separate kitchen, own entrances. Rent includes: new appliances, heat and water. Would suit a neat and quiet family. Available March 1st or before.
385-7721 BILL WEISS 598-8443
GARDNER REALTY LTD.

TWO-BEDROOM SIDE-BY-SIDE duplex, large basement, fridge, stove, dishwasher, washer, dryer, cablevision. Living room with fireplace, white shag carpet, drapes throughout. Large sundeck with view, quiet area. 15 minutes from downtown Housekeeper by weekly, quiet couple, non-smokers, no cats or dogs. $350. 479-6052.

2-BEDROOM LIVING ROOM, dinette, kitchen, 4-piece bath, full basement. Fridge, stove, drapes, rugs, fireplace. Available March 1st. No children or pets. $200 month. 384-9107.

SIDNEY, 2 YEAR OLD, SIDE BY side duplex, 3 bedrooms up, two bedrooms self-contained in-law suite in basement. $395. 382-6142.

LARGE NEW 3 BEDROOM. FULL basement, fireplace, stove, fridge, seaviews, available immediately. $395. 658-8316.

DUPLEX, 2-3 BEDROOM, MODern, all electric, full basement, parking, $300. Phone 478-5321 or 478-0227.

WOMAN WITH ONE CHILD would like to share large duplex, near university, 477-8894 after 5:30 p.m.

NEW DUPLEX, 2 BEDROOMS, close to all services. 1 child welcome. No pets. $325. 479-6798.

206 DUPLEXES TO RENT

2-BEDROOM UPPER SUITE, near Central Park, $185. 1015 Empress Ave. after 6 p.m.

207 DUPLEXES WANTED TO RENT

CLEAN, RELIABLE COUPLE need two-bedroom place to live. Suite in a house, duplex or house. 384-2356.

210 HOUSES TO RENT UNFURNISHED

COUNTRY SQUIRE RETIREMENT VILLAGE
North 87th St. R.R. 2,
Osoyoos, B.C.
Phone 604—495-6568
Luxurious — new one and two-bedroom deluxe apartments for retired and semi-retired people. Situated in the beautiful southern Okanagan Valley and offering you every comfort and convenience in your retirement years. Plus a personal-care villa. You may qualify to reside in this unique retirement complex, "the only one of it's kind in Canada." Write for Brochure.
1—Exclusive, 3-BR waterfront home on large lot. Deep Cove area. 1-year lease available. $600 per month.
2—Brand new 3-BR home available now. Deep Dove Marina area. Lease available. $500 per month.
KEN LANDUCCI
PEMBERTON, HOLMES LTD.
1000 Government Street

MORNINGSIDE WEST LARCHWOOD AND LAVAL
3-bedroom townhouses available March 1st. Featuring 2 bathrooms, full base, automatic oil heat, W-W carpeting, drapes, fridge, range, washer and dryer, fireplace. Rent $325. Byron Price and Associates Ltd., 385-2458.

GRACIOUS WATERFRONT ESTate, situated on lovely garden and sandy beach, newly decorated house. 7 bedrooms, 6 bathrooms, entertainment size living and dining room, stable and pasture facilities available. Country living at its finest. $1000 lease preferred. Inquire 477-4159.

LAKEHILL-SWAN LAKE AREA, spacious 1 yr. old TWO-BEDROOM TOWN HOUSE, all on

233 MORTGAGE LOANS AND INSURANCE

We Specialize in FINANCING LAND DEVELOPMENT

APT. SITES

ACREAGE OR SHORT TERM HOLDINGS

1st or 2nd MORTGAGE LOANS

ANYWHERE IN B.C.

CASH VALUATIONS ON EXISTING MORTGAGES OR AGREEMENTS GIVEN WITHOUT OBLIGATION.

COURTESY TO FELLOW BROKERS

PHONE COLLECT TO L. THOMAS AT (OFFICE) 384-7128 (RES.) 478-1729

Douglas Hawkes Ltd.
990 Blanshard St.

1st - 2nd - 3rd MORTGAGE LOANS

NO BONUS
NO DISCOUNT
NO HIDDEN CHARGES
Examples

Borrow	Pay Monthly
$ 2,500	$37.00
$ 5,000	$74.00
$10,000	$138.00
$15,000	$222.00

15-year ammort. — 5-year term

No amounts too small or too large

Highest prices paid for existing mortgages or agreements

Interviews in the privacy of your home

Money immediately available

W. A. (Bill) Hodgson
385-4528
24-Hour Service
Byron Price & Associates Ltd.

SECOND MORTGAGES
Rates as low as
14.98 PER CENT

—Simple interest
—Cash available now
—Up to $10,000
—No bonuses or hidden charges
—Pay off at anytime
—No prepayment penalty
—Enquiries Welcome

HOUSEHOLD REALTY
Corporation Limited
HOUSEHOLD FINANCE
Corporation of Canada
VICTORIA
1218 Douglas Street
Ph.: 382-8156
3459 Saanich Road
Ph: 386-3226

1st MORTGAGES
11 PER CENT

FUNDS AVAILABLE NOW FOR RESIDENTIAL PROPERTIES, FOR PURCHASE, REFINANCING OR FOR ANY OTHER WORTHWHILE PURPOSE.

For immediate decisions

P. R. Brown & Sons Ltd.
762 FORT ST. 385-3435

NEED MONEY?
First, Second or Third Mortgages available based on market value. Free evaluation on your home or land.
Call ELLWOOD NAULT, 388-4150 or
OLYMPIC REALTY LTD., 385-5741

NEW REDUCED RATES
All the mortgage money you need. 1st, 2nd, 3rd, Residential, Commercial, Rural, Farm. R. Geddes, Principal Properties Ltd. Days 477-9514 evngs. 477-6430.

"MORTGAGE MONEY FOR YOU" INVESTments, development, debt consolidation. Please call: GORD. G. COWAN 384-0212
RATHER Realty Ltd.

234 MORTGAGES FOR SALE

$17,500 BUYS $17,802 paid
$194 MONTH
Including
12 PER CENT INT.
4-YR. 2 MO. TERM

Security House on large lot close-in Saanich. For further information contact Thomas at DOUGLAS HAWKES LTD. 990 BLANSHARD ST. 384-7128 (RESIDENCE 478-1729)

FIRST MORTGAGE
$48,000 14 per cent $583.30
Excellent Property
Good Covenants
Mr. C. C. West, weekend only 384-8111 or 1330 Bute St., Vancouver, 658-1827.

2ND MORTGAGE FOR SALE, $13,500 at 15%, at $168.23 per month, with 4-year term. Owner occupied revenue property. Gerry Porter 386-3585 or 592-3484. Victoria Realty Ltd.

FOR SALE
2nd mortgage, 1-year term, Guaranteed. Yielding 18%. R. Geddes, Principal Properties Ltd., days 477-9514, evenings 477-6430.

235 WANTED TO BORROW

WILL SELL 12% $70,000 FIRST DEBENTURE ON SECURITY RATION OF 4-1. Must be sold in one piece. We highly recommend this investment without hesitation. Probably the strongest investment we have offered. Excellent cash flow. Excellent payment record. Interest paid monthly by Post Dated Cheques due date May 10-78.

For further details please call

DOUGLAS HAWKES AT DOUGLAS HAWKES LTD.
990 Blanshard Street 384-7128

240 BUSINESS OPPORTUNITIES

John Bishop
OFFERS:

SUPER DUPLEX
3 bedrooms each side. Livingroom, dining area, smart kitchen,, two bathrooms,, stoves, fridges, washers and dryers, big SUNDECK, some seaview. Drive-in garages. Large $48,000 mtge. Makes buying easier.

TWIN APARTMENTS
TWO identical blocks, each has 12 one bedroom suites PLUS Offices rented at $5.00 ped sq. ft. Almost new. Price (both) $590,000 or one may be purchased by itself.

'72 SEAFRONT SUITES
Facing the Yacht Club. Excellently built. Now showing INCREASED rentals. Possible condominium. BEST BUY in Nanaimo. Price $1,200,000.

GLASS BUSINESS
Fast growing concern with 35 yr. established name. TWO trucks, fully equipped busy all the time. Storefronts. I.C.B.C. windshield business. Contractor connections. Etc. Price $23,000. $12,000 cash could handle.

FURNITURE BUSINESS
Ideal downtown location. SHOWING GOOD PROFITS and assuring steady, considerable income for owner (retiring). Profit statement available. Price $37,900. plus stock.

COUNTRY MARKET
Finest equipment, steady trade, good lease. Truly an OUTSTANDING BUY at $25,000. (Living space available).

MANY other type business and revenue property available. Apartments from 6-72 Suites — Butcher business — MOTELS etc.

JOHN BISHOP LTD.
384-0581 (24 Hrs.)

★★★★★
5-STAR SPECIAL
This restaurant — catering service is located at one of the more beautiful spots on Vancouver Island. Very well known. The dining atmosphere is very relaxing, the view serene. The catering service is very simple and could be expanded with excellent potential with a minimum of work on your part. Why not investigate now and make that Dream Come True! Business and equipment going for $39,500.
386-6796 384-2718
DAVE TAYLOR

OWN YOUR OWN BUSINESS!
—Are you sick of working for others?
—Become financially independent.
—Be your own Boss!
We have a lucrative rural grocery in excellent shape all-round. Doing about $4,500 gross weekly. Two bedroom living quarters presently rented. The asking price is $25,000.
386-6796 384-2718
DAVE TAYLOR

WESTMONT REALTY LTD.
386-6796

CAFE
MUST BE SOLD
ASKING ONLY $17,000
Here is a golden opportunity to own your own business with minimum capital investment. Great potential to increase sales. Due to illness presently only operating 5 days a week. Located in Shopping Centre catering to good residential district plus Beach Park trade on season. Let's talk it over. Phone: B. E. JEFFERY at 598-3321.

RESTAURANT
LICENSED
$53,900
This 80-seat, nicely appointed, only 5-year-old restaurant has a lot going for it. Excellent location, good clientele, quality equipment, separate intimate banquet room. The reasonable goodwill cost is offset by the savings in rent when compared to new locations. Full details and viewing of statements can be arranged by phoning: B. E. JEFFERY at 598-3321.
JACK MEARS OAK BAY REALTY LTD.

$59,900 WITH GOOD FINANCING
Are you looking for a built-in business where you can live free? Here it is: A restaurant cafe that seats 38. Located in Sidney. Property includes attached home and large garage on nice lot. This must sell as vendor is ill. Good all year round trade and exceptional tourist trade. Good profit and loss statement in the well established restaurant. For further information, please call SUE WARKE, 479-7725 (24 hours) or ISLAND PACIFIC RLTY, 388-6231 (34 hours).

ONE OF THE BEST
I have for sale a motel in Victoria which is not yet two years old.
There are forty well-appointed units and a two-bedroom owner suite.
Expansion possibilities exist in the lower main floor level.
Price $740,000. Call:
IRA FREEDMAN of JACK MEARS OAK BAY REALTY LTD. at 598-3344 anytime

DRIVE-IN RESTAURANT
Ideal for husband and wife operation. Large 103x350 ft. lot on 2 road frontages. Building 1600 sq. ft. and seats approx. 45. Located in a growing area near Victoria with a good tourist trade. Price includes land, business and all equipment and building. Offers on the asking price of $130,000. MLS. FOR INFO CALL BOB KEELING 383-3860 or PAT THERRIEN, 642-5138 or Island Pacific Realty, 388-6231.

GROCERY STORE
$4,500
Quick possession of this thriving business, offered by owner who must sell due to poor health. Price includes fixtures and equipment, and building has lots of room for expansion. Located on main street at Oak Bay border. Good clean stock sold separately. MLS. Information from Ted Kay, 386-7521 anytime. BOORMAN INVESTMENT CO., LTD. 1111 Government St.

SMALL MOTEL BIG INCOME
Well located on Victoria's "Motel Row" this motel assures an excellent income and a secure future for an ambitious couple. 14 units (including owner's suite) with a gross income over $49,000 in past year. $60,000 down with good terms on balance. For full information on this exclusive listing call JIM ALLAN, 386-2955, Mayfair Realty.

BUSINESS
Located in thriving new shopping centre. Showing good return. Price includes business and fixtures. Inventory, MIS. $5,000.
BOB GIBSON BILL MCCARTER 658-5153 592-3970
HENDERSON REALTY LTD. 385-9741

HAIRDRESSERS
Exclusively decorated and best equipped, beauty parlor for sale. Downtown location, new lease. Full price $12,000. Mr. Petersen Lansdowne Properties 592-2431 anytime.

240 BUSINESS OPPORTUNITIES

MELTON
REAL ESTATE (B.C.) LTD.
912 DOUGLAS ST.
386-7551

MUST BE SOLD
PRESENT ALL OFFERS
CHEMAINUS
FABULOUS BUSINESS
Restaurant, variety store, amusement centre ... it will take 4 persons and more to operate this lucrative business. A complete city lot, built in with concrete block construction. All this PLUS 2-2 bedroomed suites for owners or rental. Comes fully equipped and in operation NOW, shows tremendous dollar return on your investment. ILLNESS forces sale. Asking $150,000 MLS. Call Len LeDoux 386-7551 or 386-9852.

BROWN ROS. on LANSHARD
385-8771 (ANYTIME)

AN OPPORTUNITY
To step into an established and flourishing business which must be sold for health reasons. A fully equipped bakery of over 2,000 sq. ft. on a corner lot plus a separate 2-bedroom home. Ideal for bakery-cafe combination or other commercial use. Asking $110,000. JOE RICKARD 656-1628 (res.).

THRIVING HARDWARE BUSINESS
in a local shopping centre, would suit a couple. For more information re: financial statements, phone HARRY COOK, 385-8771.

P. R. BROWN AND SONS LTD.

TV SALES AND SERVICE
Annual gross in excess of $95,000. Approx. 12,000 sq. ft. of commercially zoned property. 3 bedroom home, 400 sq. ft. of repair shop. Leased shopping centre retail area approx. 800 sq. ft. Property, inventory and home all for the asking of $94,500.
385-3435 K. O. MOORE 385-4227
P. R. BROWN AND SONS LTD.

LONG ESTABLISHED LADIES' WEAR STORE
In excellent downtown location. This is one in a lifetime chance to own a thriving business showing good return. For further information phone WALLY MILLIGAN, 384-8001 or 598-2017.
The Royal Trust Co.

SPORTING GOODS
A rare opportunity to take over a busy, well established and growing business. Competition negligible. Co-operative vendor would give purchaser every assistance. Why not make an offer on asking $49,500. Stock at invoice (approx. 45-15,000.) Flexible financing.
477-9514 JEAN LAMBERT 656-3426
PRINCIPAL PROPERTIES LTD.
4088 SHELBOURNE ST.
VICTORIA, B.C.

MAC'S CONVENIENCE STORES
Requires responsible and enthusiastic people, to train as store dealers for its expanding operation in the Victoria area. $1,000 cash security deposit is required. Previous experience in food industry is an asset but not necessary. Interested applicants should fill out applications at 3624 Shelbourne.

BE INDEPENDENT
Own your own beauty salon located in an ideal down town location of long standing. Showing an excellent return. Health being the reason for the sacrifice at $4,500. For details phone
MARGARET PRICE
386-3231 477-1941
386-3231 ETHEL HARVEY 592-4522
BLOCK BROS. REALTY LTD.

VICTORIA DEALERSHIP
For a product manufactured in Canada that will reduce gasoline consumption in all internal combustion engines is presently available. For particulars write to:
HAVARD MFG. CORP.
404-1033 Davie St.
Vancouver, B.C. V6E 1M7

FAMILY SHOE BUSINESS
Located in thriving new shopping centre. Showing good return. Price includes business and fixtures. Inventory extra. MLS $5,000. Call he DUPLEXPERT NOW. GLENN NICHOLLS 388-6231 or 388-6275 LOCAL 572 ISLAND PACIFIC RLTY.

BEACON HILL
6 suite block. Prime location for rentals and future development. $9,000 Gross. 7000 sq. ft. lot. Terrific potential. $110,000 ML. For more details call TONY BROGAN 388-6275, Loc. 2471.
Douglas Realty Ltd.
385-8784

$39,900
HOME and SUITE
Close to downtown, immaculately kept — furnace 2 yrs. old, new hot water tank, 2 fridges, 2 stoves. Main flr. has 2 bdrms., L.R., kitchen and 3 pce. bath—Upstairs 3 rooms plus kitchen and 3 pc. bath. Owner occupied for many years. 386-3231.
ETHEL HARVEY 592-4522
MARGARET PRICE 477-1941
BLOCK BROS. REALTY LTD.

ESQUIMALT
23-suite apartment overlooking Lang Cove. Owner suite is 1410 sq. ft. and has 3 bedrooms, living room, dining room and fireplace. Approximately 125% off-street parking. Full price only $280,000. For details on excellent financial arrangements contact DAVE MARSHALL, 386-2955 or Res. 656-2056. Mayfair Realty.

Duplex
Excellent location near Parliament Bldgs. good condition. New furnace, new wiring, lot 30-140. Full basement could be developed. Price $45,800. Call TED SMYTH, 477-5617, 382-9191.
Canada Permanent

LARGE SXS DUPLEX
3 bedrooms each side. Over 1,100 each suite. Large smart fireplace in each high full basement. Excellent in-law space, etc. Terms at only $75,000. (Two large homes in one. One normally $45-50,000). Phone 386-2971, H. Bitterman Realty.

MODERN TWELVE-SUITE APARTMENT
Exclusive — prime Tattersal area. $195,000 with excellent terms. Exceptional opportunity on today's market. Call ROBERT YOUNG 477-8749 or JIM WEST 595-4094 or 383-4124 anytime. Park Pacific Investments Ltd.

HOLDING PROPERTY WITH REVENUE
Rented house in Esquimalt on duplex-zoned lot. Only $28,000; try $5,000 down.
386-7521 Doug Foord 598-6689
BOORMAN INVESTMENT CO. LTD.
1111 Government St.

32 LARGE SUITES, 28 TWO BEDrooms, three large one bedrooms, one bachelor. Sundecks, elevator, indoor heated swimming pool, good construction, good location and very good return on investment. 1st Mortgage $313,000 at 9½ per cent. Gross income $74,000, asking price $495,000. 383-1767.

LARGE MODERN DUPLEX IN the Gonzales Hill area. $87,500. Call JOHN SHAVER, 386-7721. Investors Syndicate Realty.

FAIRFIELD REVENUE
New conversion, 7 luxury furnished suite, net $10,200, $95,000 firm. No agents please. 592-6379.

WANTED: SIDE BY SIDE DUplex, full basement is good area. 479-7063, 592-0657.

244 REVENUE PROPERTY

APARTMENTS
25 SUITES
View property, close in, 13 1-bedroom, 12-studios, half balconies, 12 years old. Large 9% mortgage, owner will consider 2nd. Asking $290,000.
385-7721 BILL WEISS 598-8443
GARDNER REALTY LTD.

KD JENSEN REALTY

REVENUE — CLOSE IN — Zoned R3. Frame stucco dwelling with 3 self-contained suites. Sep. ent. Good condition. 2 garages, needs redecorating. Priced to sell. Easy D.P. on hi ratio mtge. Call Ken Jensen, 388-6407, 592-9079.

WANT REVENUE?
Large home, choicest part of Fairfield, on bus route, close to waterfront and Cook St. — Beacon Hill Park. Already licensed for guests, but occupied by family and income from 2 suites. Fantastic dble. lot, loads of parking, 4 bthrms., bring your ideas! $79,900. 386-3231.
MARGARET PRICE 477-1941
ETHEL HARVEY 592-4522
BLOCK BROS. REALTY LTD.

DUPLEXPERT
Last year I sold 13, two so far this year priced from $35,000 to $120,000. I have a long list of eager buyers. If you list with me and buy another property from me I will GUARANTEE the sale of your duplex. FOR ACTION AND EVALUATION. CALL GLENN NICHOLLS, 388-6275 LOCAL 572 or 388-6231, Island Pacific.

TRIPLEX $47,000
3 one bedroom suites, Victoria West, by owner, 382-8871 after 5 p.m. on weekend.

244 REVENUE PROPERTY

MELTON
REAL ESTATE (B.C.) LTD.
912 DOUGLAS ST.
386-7551

MANSION
Rest home with 8 bedrooms, 5 bathrooms, rec. room. Furniture and kitchen appliances, freezer included, good revenue potential. Must be sold due to illness. $99,500 new MLS. Phone Harry Gray, 386-7551 or 652-1661.

MAGNIFICIENT VIEWS
SIDE BY SIDE,
DUPLEX
UVIC AREA
This duplex is the ultimate in LOW COST upkeep, self contained elec. heating, full basement, drive-in garages each side, 2 bedrooms, 27x16 living room, 12x14 kitchen, 4-pce. baths. Room for another bedroom in each daylight basement, fridges and ranges incl. Name your financing. We will ACCOMMODATE. Asking $75,000. MLS. Len LeDoux 386-7551 or 386-9852.

TRIPLEX
Prime Humbolt St. location. Rents $439 per month, excellent condition. $51,000 with terms. Dale Viewager 383-1047. MLS.

Melton—bringing more than their name to Victoria.

12 SUITES
Prime Fairfield, close in. Immaculate inside and out, 2 character homes on separate lots; tastefully converted to 4 self-contained and 8 bachelor suites sharing 4 bathrooms. Grossing over $12,000 per annum with low expenses. Both of these easy-care properties for only $92,900.

14 ROOMS
Rooming house close in on R-3 zoned lot with excellent upgrading possibilities and yet presently grossing over $8,000 per year with asking price of $52,500, little more than land value.

MODERN 12 SUITER
Modern 12 suiter on Oak Bay Ave. Netting approximately $17,000 per year. This building virtually runs itself. Good value at an asking price of only $185,000.

For information on any of the above properties please call Wayne Butterfield, 479-8519 (res.) or Graham Ireland 595-8845 (res), or C. N. MONTAGUE CO. LTD., 384-9318.

BROWN ROS. on LANSHARD
385-8771 (ANYTIME)

FIVE-PLEX
Four 1-bedroom ste. and one 2-bedroom ste. An up-to-date stucco building with separate heating units, hot water tanks and storage lockers, plus a large storage room, workshop and laundry room. Asking $79,000. Call JOE RICKARD res.: 656-1628.

25 SUITES
9⅞% FINANCING
A 2½-year-old quality constructed apartment, in the Esquimalt area, with 8 2-bedroom, 11 1-bedroom, 6 bachelor suites, is on the market at the asking price of 384,000. There is a large 1st mortgage at 9.9% to assume. Investment approx. 150,000 the return will be over 9%, where the 1975 rent increased become effective. The vendor is most anxious to sell, and will consider taking a model in trade. For details and to view please call:
386-2111 A. D. WHEELER 477-4789
MONTREAL TRUST CO.

WISE INVESTMENT!
GOOD SOLID TRIPLEX, WITH OIL HOT WATER HEATING IN A CONVENIENT LOCATION IN THE COLWOOD AREA. ALL SUITES INCLUDE RANGE, FRIDGE, CARPETING, 4-PCE. BATHS, ONE TWO BDRM. AND TWO ONE BDRMS. MLS 10538. FULL PRICE ONLY $66,500. CALL TERRY EDEN OR WILF COTTON AT:
WESTERN HOMES LTD.,
817 Fort Street,
386-3494 (24 Hrs.)

MODERN SxS DUPLEX MAYBE 4-PLEX
$67,900
Very versatile building only 6 years old. 5 or 6 bdrms., 3 or 4 bathrooms with a full basement. Walnut and Fir-wood areas. Call he DUPLEXPERT NOW. GLENN NICHOLLS 388-6231 or 388-6275 LOCAL 572 ISLAND PACIFIC RLTY.

245 REVENUE PROPERTIES WANTED

TWO BEDROOMS
Owner's suite plus additional income — duplex, triplex, fourplex — O.K. Priced to $100,000. Possession 3 months or less if desired. Please call Don Robertson if you would like to sell. NOW!
Western Homes Ltd.
386-3494 (24 hrs.)

APARTMENT BLOCK
64 suites at only $875,000 or $13,672 per suite. This modern block is offered well below replacement. Call right now.
JACK DOBSON, 658-8837

WESTERHAM
ESTATES LTD.
1070 Douglas — 382-6151

PRIVATE APARTMENT 4-6 suite with owner residence. Phone 592-0886.

247 COMMERCIAL OR INDUSTRIAL PROPERTIES

WEALTH HOMES LTD.

INDUSTRIAL COMMERCIAL!
Ideal for warehouse or small business. Fully serviced lot in prime area of Esquimalt. Easy financing MLS 10477. Full price only $49,500.

HERE IT IS!
Solid concrete block building Approx. 2,400 sq. ft. Ideal for warehouse and office, discount or service business. Large fully serviced lot in Esquimalt. MLS 10481. Full price only $119,000.

CALL NOW FOR MORE DETAILS ON THESE PROPERTIES
Terry Eden and Wilf Cotton
386-3494 (24 Hrs.)

Commercial Zoned
2.1 acres land within the 1 mile circle at Blanshard and Topaz. Potential for future hotel, office bldg. or shopping complex. Present warehouses leased to 3 tenants and easily managed. Offers on $1,500,000 with terms or trades considered. Full detail by calling HERB MCDANNOLD 658-8844 or 382-9191.
Canada Permanent

WAREHOUSE
7300 sq. ft. concrete block warehouse located in a desirable area of City. Light industrial zoning. Excellent floor plan ideally suited to division of building for multiple tenancies. Includes 3 private offices, general office, washrooms and lunchroom. Asking $171,500. MLS.
MARTIN HANLEY
385-7761 477-1917 Res.
D. F. Hanley Agencies Ltd.

WAREHOUSE
Heavy Industrial
A very good location in town for this zoning. 900 sq. ft. of warehouse and 4800 sq ft. of land. The building can be enlarged easily and is only 5 years old now. Asking $51,000 try your offer. Call:
JOHN WATERMAN
385-7761 478-2255 Res.
D. F. Hanley Agencies Ltd.

LIGHT INDUSTRIAL ZONE
APPROX. 6,000 sq. ft.
on rail
DRIVE BY
841 HEREWARD
3-BEDROOM HOME
600 sq. ft. shop, new wiring — new roof — Excellent holding.
For 14 days only at $34,900
Call 386-8627 or 598-8629

EXCELLENT REVENUE PROPERTIES
"50's"
Both in good areas, close to all amenities. Large homes with lots of bedrooms plus living accommodations if you want. One recently redecorated throughout. Vendors anxious. For viewing or further details call:
MAY HAMILTON
656-4692 or 386-2911
Homefinders, Wall and Redekop

14 ACRES
Apartment, commercial, light industrial, townhouse or residential site. Located in Nanaimo, B.C. Level, no rock, easy to develop. Sewer at property line. Owner will carry large mortgage. Asking price is $400,000.00. For further information call Leo Pigert or Evan Williams, 386-7721 anytime. Investors Syndicate Realty.

WAREHOUSE
Immediate possession. Centrally located with 2677 Sq. Ft. down and 1166 Sq. Ft. up. Covered ramp and loading area. Make an offer on $85,000. asking.
477-9514 JEAN LAMBERT 656-3426
PRINCIPAL PROPERTIES LTD.
4088 Shelbourne St.,
Victoria, B.C.

WAREHOUSE PROPERTY
$67,000
88x128 land only. 798 Fairview, Esquimalt area. Call:
MARG WILSON
at
386-2911 or 383-4569
Homefinders, Wall and Redekop

¾-MILE CIRCLE
NEAR NEW WAREHOUSE. 3400 sq. ft. CONCRETE BLOCK CONCTRUCTION — 18' ceiling. VACANT FOR quick possession. Offers invited on $95,000. (ML)
GERRIT KLOOTWIK
386-3231 479-3313
BLOCK BROS. REALTY LTD.

CENTRAL SAANICH COMMERCIAL
27,500 SQ. FT. ON A BUSY CORNER. CALL—
ALMER OLSON, 384-8001
The Royal Trust Co.

P. R. BROWN AND SONS LTD.

ZONED LIGHT INDUSTRY
Approx. 7,000 sq. ft. Close in. Asking $52,200.
385-3435 K. O. MOORE 385-4227
P. R. BROWN AND SONS LTD

WAREHOUSE
$145,000
Zoned light industrial total 6000 sq. ft. (1800 sq. ft is office space.) $25,000 down will handle. All trades considered. Phone Jim Webber 382-7276 or 658-5977 Town and Country Realty.

COMMERCIAL ZONED
1-acre in Central Saanich. $2.85 per sq. ft. PETER TER VEER, 384-8001, THE ROYAL TRUST CO.

R-3 ESQUIMALT
Three adjoining properties totalling 36,245 sq. ft. with 165' frontage in new condominium development area, for details call:
TED BOWDEN—479-1479
NATIONAL TRUST—595-2961

LANGFORD
Approx. 47,500 sq. ft. of apartment zoned land priced at only $2.60 sq. ft. Contact Owner, Victoria Press, Box 661.

LIGHT INDUSTRY
Development property, 13,000 sq. ft. Corner lot on Gorge near Douglas. Asking $110,000. 385-6162.

247 COMMERCIAL OR INDUSTRIAL PROPERTIES

ATTENTION DEVELOPERS, INvelopers and investors, over 21,000 sq. ft. of property in Esquimalt. Zoned R-3 for multiple dwelling. Victoria Press Box 534.

LIGHT INDUSTRY
Development property, 13,000 sq. ft. Corner lot on Gorge near Douglas. Asking $110,000. 385-6162.

WANTED: INDUSTRIAL ZONED property on Saanich peninsula. 477-6357.

VALUABLE CORNER PROPERty on Esquimalt Road, $60,000. Contact Victoria Press Box 664.

40,000 FEET, R-3 ESQUIMALT. $7 per foot. 388-4522.

250 HOUSES FOR SALE

CANADA PERMANENT TRUST
ON DOUGLAS AT FORT

Open Sat. 12-2
848 Rockheights
Executive sturdy split level. Over 1,900 sq. ft. all finish. Featuring 4 bdrms., tremendous views, built-in B.B.Q. and patio — well landscaped lot — priced at $73,500. Try an offer. (MLS.) For further details please contact MANUEL LOPEZ, 384-9150 or 382-9191.

Open Sat. 1:30-4:30
212 Seafield Rd.
Unobstructed view of Esquimalt Lagoon in Colwood. 1300 sq. ft. of spaciousness. Has 3 bdrms. with master ensuite, large living and dining room. Full basement roughed in for future use. This very attractive home is priced at $56,900, well below today's replacement cost. WILLIAM SANDERS in attendance, 479-3394 or 382-9191. Directions: Lagoon Rd. to Heatherbell to Portsmouth to Matilda Drive and left on Seafield. M.L.S. 10514.

Open Sat. 2-4:30
1280 Dunsterville
Wilkinson area. 3 bdrms., kitchen with eating area, large rec. rm. with bar. W-W carpeting. Lot 50x150 — electric heat — $36,500. Call DARIEN BAIN, 658-5057, 382-9191.

Open Sat. 1:30-4
2973 Charlotte Dr.
Colwood Lakes. 3 bdrms. — master ensuite, only 9 months old, gracious living room with feature wall and brick fireplace — dining room and large kitchen with eating area — close to all amenities and golf course. $54,900. Call BARRY THORNDYCRAFT, 477-8487 or 382-9191. Directions: Down Aldeane — left on Marlene, left on Charlotte.

Open Sat. 3-5:30
61 Durrance Rd.
2.25 acres — Partially cleared. 1100 West Saanich Road). 8 years old. Home featuring 3 or 4 bdrms., covered sundeck, finished basement, delightful and secluded country home and property — Priced at $69,900 and open to offers. MLS. For inquiries please contact MANUEL LOPEZ, 384-9150 or 382-9191.

Open Sat. 1:30-4:30
4517 Cheeseman
Royal Oak Shopping area and off Saanich Road, this better than new spacious Cathedral Ent. Home. Note: 2 bdrms. up and one ensuite. Lg. sundeck, carports, patio plus 3rd bdrm. or den, 3rd bathrm. and 2 more large rooms down plus sounds of bubbling brook and rolling wide rural ldspd. grounds. Vendor transferred — Reasonable offers to mid $50,500. Asking $57,000. Call MARGE SHORE, 385-9894 or 382-9191.

Open Sat. 1:30-4:30
4632 Rocky Point Rd.
Metchosin. Brand new. Excellent value — quality construction and workmanship in this 3-bdrm. home. 2 full baths, 2 F.P., finished bsmt. with rec. rm. $54,900 (MLS). Call TED PINFOLD, 388-7742 or 382-9191.

Open Sat. 1:30-4:30
201 West Maddock
Main floor 2 bedrooms, L.R. with F.P. Kitchen with eating area. Basement has 2 more bdrms. Outside in 53x120 lot is a fine swimming pool for your enjoyment. Call JOHN RUSSELL now. Price only $37,900, at 592-3248 or 382-9191.
Canada Permanent

SEABOARD PROPERTIES LTD
7175 WEST SAANICH RD
BRENTWOOD BAY 652-1141

NEW HOMES OPEN HOUSE
1899 Seaboard Crescent
SAANICHTON
Sat.-Mon. 1-4:30 p.m.
Follow arrows from Pat Bay Highway or West Saanich Road.
Finished new split - level home of 1,160 well laid out sq. ft. 3 BRs, L.R., D.R., 1½ baths, W-W carpet, sundeck. Subdivision has terrific views, underground services, paved and curbed streets.
6 other designs in same development for your perusal.

TOWN AND COUNTRY
This two-bedroom white stucco beauty offers living room with fireplace, dining room, kitchen, four-piece bath, full basement with rec. room and extra two-piece bath, large sundeck, carport and large landscaped lot. Asking only $48,500. For information or appointment to view call CAM MACLEAN at 386-2437.
PACIFIC STRATA SERVICES LTD.

PANORAMIC SEA VIEWS
Cordova Bay. First time offered. Quality constructed Executive home, large living room, dining room, kitchen and nook, with dishwasher, stove and fridge. 3 bedrooms, 2½ baths, two fireplaces, partially completed basement. All draperies included. Double heated garage. Must be seen. $97,900. Phone 658-8583 or 658-8111.

CORDOVA BAY — $56,500
976 Doumac Street. Lovely 3-bedroom home, fourth in basement. Living room with fireplace and dining room. Extra large lot. 75x145. Call
MARGARET WILSON
at
386-2911 or 383-4569
Homefinders, Wall and Redekop

NORTH SAANICH
Direct from builder. New 3 BR home. Quality and fine workmanship throughout. Full basement, landscaped, double carport. Partially furnished. Must sell. Asking $74,000. Phone 656-4358. No agents please.

3 BEDROOM, BASEMENT HOME — Oak Bay Border. No agents. 598-2781.

250 HOUSES FOR SALE

MAYFAIR REALTY
3153 Douglas St. 386-2955
WOODWARD'S MAYFAIR CENTRE

OPEN HOUSE
FRI., SAT., 1:30-4
944 & 948 RANKIN
(Off 1300 blk. Craigflower)
2 new Gorge waterfront homes. Both 3 bedroom, 2 bathroom homes with full basements. Each has over 70 ft. of waterfront for your rowboat, canoe, etc. $75,000 and $79,000 with trades considered. MLS. Call GEORGE WALL, 386-2955 or res. 478-5681.

OPEN HOUSE
SAT. 1:30-4
2070 RENFREW
4 BR—PLUS DEN
OAK BAY—HENDERSON
Beautiful ranch type custom built home. Spacious living room, FP, separate dining room, cosy W-W carpeting over oak floors, slate entrance and thru hall. Step-saving laundry room off kitchen, 2 bathrooms, large rec or family room. Bsmt: — oil hot air heating. Double carport. Asking price $89,500. For appointments call SPENCER HOUSTON, 386-2955 or res. 383-7355.

OPEN HOUSE
SAT. 1:30-4
865 SEVEN OAKS
Only 1 year old — better than new! Immaculate throughout. Large dining room area, unique fireplaces in both living room and finished family room. Master bedroom en suite. Large lot for the gardener. This is priced to sell. Phone now for appointment to view. Only $52,500. GEORGE PARSONS, 386-2955 or res. 598-3847.

TEN MILE POINT
New home featuring 2087 sq. ft. on one floor, including 4 bedrooms, formal dining room, living room with full end wall stone fireplace and a big, BIG kitchen-family room. Huge sundeck with built-in barbecue. Double carport. All this on approximately ¾ acre lot and asking only $99,000 full price with 10% mortgage available if desired. See this home now. MLS. Call GEORGE WALL, 386-2955 or res. 478-5681.

A REAL SPARKLER WATERVIEW
Inside and out is this 3 bedroom plus 1 down bedroom home. The lawn is well maintained in front, covered patio at the rear, lovely large carpeted LR and guest size dining room, large mahogany cabinet kitchen, full basement, located in the friendly neighborhood of View Royal. Asking $71,500. Call TED CHARTRES, 386-2955 or 385-5508, for particulars.

3-BEDROOM ¾-ACRE LOT
Just listed. Only 1 year old. Three bedrooms on the main floor plus one downstairs. Two bathrooms on main. Basement easily developed for in-law suite. Gently sloping lot with some valley view. 9½% mortgage can be assumed. You will have to hurry on this one. Only $61,900. MLS. Call GEORGE PARSONS, 386-2955 or res. 598-3847.

SHELBOURNE-MT. DOUG-BRAND NEW
Situated in a quiet new subdivision. This new home has many extra features. 3 bedrooms, two fireplaces, lovely sundeck, brick facing on front. Don't buy before you see this one! $49,000. GEORGE PARSONS, 386-2955 or res. 598-3847.

PRICED TO SELL
Colwood-Metchosin on a quiet dead-end street, 5 year old, 3 bedroom, living rm with rock fireplace, separate dining room, full basement with loads of room for development. 1132 sq. ft. on main floor. Nicely treed lot, fenced and well landscaped. Listed at $47,500 — offers invited. MLS. Call LOU BLOOMFIELD, 386-2955 or res. 595-8295 for appointment to view.

BUS STOPS AT YOUR DOOR
And you can almost take two giant steps to Sears. Not a cramped corner in this 4-B.R. older home. MLS. 9830. LEIGHTON NOBLE. 386-2955 or Res. 658-8968.

PRICE REDUCED
To $46,900 on this super immaculate 3 B.R. (one down) and den home in High Quadra area. 70x132' lot, panelled LR and den plus really modern kitchen. MLS. LEIGHTON NOBLE, 386-2955 or res. 658-8968.

VICTORIA REALTY LTD.
386-3585

BRENTWOOD OPEN HOUSE
1246 VERDIER
SAT. 1:30-4:30
ENGLISH TUDOR
$68,900
Most attractive spacious (nearly 2,000 sq. ft.). Modern English Tudor home, offering luxurious family accommodation at a reasonable price. Large living room, beamed ceilings and a heatilator fireplace, three bedrooms, three bathrooms, and bright kitchen with dining area all on the main floor. UNIQUE, impressive vaulted ceiling entrance foyer with MEDIEVAL FEATURE DOOR. Full basement with extra rooms and drive-in garage. OIL HOT WATER HEAT. Completely fenced rear yard. Conveniently located close to shopping and schools. A MUST TO VIEW, EXCLUSIVE LISTING at $68,900. Donald Munro or Colin Munro at 386-3585, res. 477-1705 or 652-3383.

HOME - OFFICE COMBINATION
Excellent condition and location on Lansdowne, close to shopping centre, providing good living accommodation, 3 bedrms, living room with oak in-lay floors and fireplace, dining room and kitchen plus tremendous facilities for home type operation for a business, such as space, storage, parking, heavy wiring and drive-in garage with loading platform. Hot water heat, double lot. Only $69,500. Phone Morris Lund, 386-3585 anytime.

NEW HOMES OPEN HOUSE
Glanford-MacKenzie
OPEN DAILY, 1:30-4:30 (except Sundays). Fine quality finished family homes. Over 1,200 sq. ft., starting at $51,900. Real good value! Compare and meet our representatives on the site, or call 386-3585 for details. Trades considered. Courtesy to all Realtors.

OPEN HOUSE
SAT. 1:30-4:00
9936 FOURTH ST.
SIDNEY
Just listed a two bedroom bungalow, two blocks from shopping. Living room and dining room with wall-to-wall carpet. Roomy kitchen and separate storage shed. Asking $39,900, for prior viewing call Neva Pennie, 386-3585.

MAPLEWOOD AREA
$39,900
Lovely older 2 bedroom home. Large lot 53x200 average.
Call MARG WILSON
386-2911 or 383-4569
Homefinders, Wall and Redekop

OPEN HOUSE SATURDAY AND Sunday 1-3. See this newly remodelled 3 bedroom home. Excellent starter or retirement home. 410 Walter St. (Gorge area). 479-4610.

250 HOUSES FOR SALE

FOR SALE
Royal Trust
"THE SIGN THAT SELLS"
3400 DOUGLAS ST
384-8001

OPEN HOUSE
FRI. and SAT. 1:30-4:00 P.M.
8029 ARTHUR DRIVE
Brand new no step bungalow of 1900 sq. ft. in popular Turgoose Point area. Large living room with feature wall and massive floor-to-ceiling fireplace of cut rock, spacious dining room., family room with brick barbecue, lovely kitchen with sea view. 3 bedrooms, 2½ bathrooms, shake roof, 2-car garage. Reduced to $99,900. PETER TER VEER 384-8001 or Res. 479-1588.

OPEN HOUSE
FRI. and SAT. 1:30-4:00
3361 WILLOWDALE
COLWOOD
Drive out Metchosin Rd., turn right on Wishart and right on Caundale Rd. then join me at this terrific 3-bedroom, full basement, 2 bathroom home. Quick possession. Good financing. Asking only $51,900.
CONNIE REYNOLDS, 384-8001 or Res. 477-8914.

OPEN HOUSE

250 HOUSES FOR SALE

D. F. HANLEY AGENCIES LTD
3293 DOUGLAS ST.
385-7761

OPEN HOUSE
SAT. 1:30-4:30
338 Foul Bay Rd.

Fabulous location! Only new homes in this area. Unique design and floor plan. Beautiful floor to ceiling rock fireplace dominates the living room. Wall to wall carpets in main areas. Lovely kitchen has built-in dishwasher and garburator. 3 bedrooms (master en-suite). Central vacuum system and pre-wired for intercom. Come out and see for yourself today. Good dollar value at $67,500. Only 2 left 332 Foul Bay $68,800.
MARION HAMILTON
385-7761 382-0894

OPEN HOUSE
NEW LISTING
URGENT SALE
SAT. 1-5 P.M.

1110 TOPAZ. PRESENT ALL OFFERS, quick possession, bright cheery, newly decorated home PLUS new stucco on outside, 3rd and 4th bedroom in full basement, drive-in garage, large LR with fireplace, huge combination DR-KIT, through hall, close to all amenities. Hot water heat. ASKING $49,500.
MABEL CRACK 658-8594 RES.
SHELIA PEPIN 388-6177 RES.
385-7761 (24 HRS)

OPEN HOUSE
1260 Tattersal Drive
SAT. 1:30-4:30

Immaculate family home of 3-4-5 BRs. Separate DR, full basement, double plumbing.
AL CHANDLER
385-7761 24 Hrs.

OPEN HOUSE
2-4 P.M.
616 AVALON

Centrally located near Beacon Hill Park, this charming older 4-bedrm family home has approx. 2400 sq. ft. of living space. Living room with fireplace, separate dining room, large renovated kitchen, easy care lot in duplex zone. Clear title, immediate possession. $47,300. MLS.
PAT VICKERY
385-7761 (24 HRS.) 592-6192 RES.

OPEN HOUSE
SAT. 1-4:30 PM
NEW LUXURY
$71,900
GORDON HEAD

Fantastic location. 4516 Tiedmann, off Ferndale near Tyndall. Just a short walk to the sea. You could be the proud owner of the last one. The others are sold.
—1400 sq. ft. — 3 bedrooms.
—Fibreglass shower unit in 2nd bathroom.
—2 fireplaces — Built-in dishwasher.
—Vacuum system — Garburator.
—Large sundeck — lot 95'x165'.
Take advantage of Govt. 2nd mort. of $5,000 and new low interest rates. Call:
WIN DOUGLAS
385-7761 24 hrs. 592-6479 Res.

OAK BAY SPOTLESS
2 Plus 2
$49,500

2 bedrooms up and two down, 1½ bathrms, basement has in-law possibility. Living room and dining room have hardwood floors, fireplace, large kitchen leading to beautiful covered sundeck with indoor-outdoor carpet. Excellent lot with fruit trees and greenhouse. An ideal family home. For appointments to view call
GEORGE HESS
385-7761 (24 HR$) 477-4467 RES.

New
Exclusive Listing
High Quadra
4 Bedrooms

Situated on a pie-shaped lot on a quiet street, this spotless family home has all the convenience of a new home, but with much more character! Living room with fireplace, separate dining room with beamed ceiling and unique brickwork, a homemaker's dream of a kitchen with dishwasher, garburator and loads of cupboards, 2 bedrooms on main floor and 2 up the open stairway. Downstairs is a large rec rm. with (bar, a full workshop area, laundry room and 2 pce. bathrm. Large sundeck off kitchen. View now — it won't last long! $58,500.
PAT VICKERY
385-7761 (24 HRS.) 592-6192 RES.

How Sweet
It Is!

The fresh country air surrounding this 1200 sq. ft. 3 br. home is sweet. A big bonus is 7.6 acres, a 50x28 workshop. Barn, quiet seclusion, total privacy. For the discriminating buyer, who wants something different and great future potential. Owner says sell now! Make your offer now on the asking price of $85,000.
David Southall
385-7761 (24 HRS.) 652-2325 RES.

MUST BE SOLD
LOW INT. RATE
SCHOOL 2 BLKS.

REAL CHARMER by park, better built 3-yr.-old, tastefully redecorated, 3 BDRMS ON MAIN FLOOR, DISHWASHER in pretty kitchen, L-shaped L.R.-D.R. (W-W), white brick fireplace, daylight basement, canopy sundeck. Asking $38,900. Quick possession. MLS 10595.
MABEL CRACK
SHELIA PEPIN
658-8594 Res. 388-6176 Res.
385-7761 24 hrs.

250 HOUSES FOR SALE

D. F. HANLEY AGENCIES LTD.
3293 DOUGLAS ST.
385-7761

UPLANDS EXECUTIVE
5 BEDROOM

Family living is the keynote of this spacious 16-year-old five-bedroom executive home. Generous sized bedrooms on second storey. Excellent main floor plain allows for gracious entertaining in the 27 foot living room and large dining area for family life style in the 20 foot kitchen and adjoining den. Full high basement with rec room. Lovely .6 acre lot with oak trees and privacy. Ample parking. This is an excellent family home and certainly worthy of your inspection. MLS 9520 at $129,500.
PHIL WARREN 385-7761

FISHING?

Build your dream home or country retreat on this fantastic 1.8 acres on West Coast Road in Sooke. Heavily treed well contoured property offering full advantage of elevation. Right across the street you can launch your boat and your fishing. Act now and save. Offered at only $26,000.
DAVID SOUTHALL
385-7761 (24 Hrs.) 652-2325 Res.

Wilkinson Area
Country Atmosphere

Lot average 50x145 plus neighbouring lot could be purchased quite reasonable to increase your holdings. 3 bedrooms, no basement, 1259 sq. ft. Master bedroom is 17x12, living room 21x11.7 with fireplace. Kitchen with comfortable eating area, 4 pce bath, rec room and laundry room for washer and dryer. This home is just a pleasure to see. Priced at $42,500 and tastefully decorated so there is not a thing to do except move in. Listed exclusively and appointments a must.
BILL WESTCOTT
385-7761 (24 Hrs.) 477-5402 Res.

2 NEW HOMES
1020 Terrace

4 level split, 2350 finished sq. ft., spectacular views from living rm., dining rm., kitchen and master bdrm, 3 bdrms., den and family rm., 3 balconies, 2 carports. $85,000.

1020 McGregor

Deluxe 3 bdrm., lovely location, architecturally designed, quality finish. $73,500.
BRIAN SHARP
WIN DOUGLAS
477-4753 Res. 592-6479 Res.
385-7761 (24 Hrs.)

3877 DOUGLAS
$32,900

Small 2-bedroom, no-basement home on large property. MLS 10822.
Lillian Cumming
385-7761 24 Hrs. 656-4550 Res.

4.76 ACRES
2 HOMES
$135,000

High view Saanich property, close in, two immaculate solidly constructed homes, 15 and 19 yrs. old. Live in one and rent the other. Common driveway but may be sold separately. Fenced. Barn for 4 horses. Additional large 3-vehicle garage and workshop. Nicely landscaped. With substantial D.P. Vdr. will carry balance, reasonable interest. First time on market. View by appointment only. No drive-bys.
Lillian Cumming
385-7761 (24 Hrs.) 656-4550

COSY COMFORT
AT
1016 Finlayson St.

Main floor offers 2 bdrms., 4-pce. bath, L.R. with F.P., nice bright kitchen, dining room. In the full high basement is a new furnace and oil tank, drive-in garage, laundry tubs, wired for washer and dryer. All this offered for only $44,900. Call now to see this exclusive with:
DAVID SOUTHALL
385-7761 24 hrs. 652-2325 Res.

HIGH VIEW
URGENT
SALE

Near Langford Lake, 4-level split, beautiful fir to ceiling fireplace in lge. L-shaped L.R.-D.R. (W-W), 3 bdrms., rec. rm., balcony, carport, very low taxes, lge. lot, priced for quick sale at $47,900. MLS.10298.
MABEL CRACK
385-7761 24 hrs. 658-8594 Res.

$47,900

5-year-old 3-bedroom home with self-contained 2-bedroom in-law suite downstairs. Located in Thetis Heights area this home contains 1128 sq. ft. on main. To view, call:
BILL CARNEGIE 652-3627 Res.
BILL KNOWLES 656-3779 Res.
OFFICE 24 HRS. 385-7761

BIG, DIRTY
AND CHEAP

The inside of this home is modern and up to date. But badly needs cleaning and repainting. 3 or 4 bedrooms. Living room with chance for fireplace. Large kitchen with eating area. Full basement with good plumbing and wiring. Low down payment could handle. Have a look and make an offer. $34,900. MLS.
BILL CARNEGIE
385-7761 24 hrs. 652-3627 Res.

YOUNG COUPLE
NEEDED
FOR GROOVY
HOME
$46,900

The reason I suggest young couple is because this home is designed for LIVING. 2 bedrooms, main, 1 in basement. Living room, galley-type kitchen, 4 pce. bath main, 2 pce. in fully finished basement. The rec room you won't believe! Professionally finished in rustic old brick, wine barrels, not belly stove, L-shaped bar, shakes and much, much more. You couldn't have it done for less than $5,000. Phone me and I'll show you all for $46,900.
BRYON JEEVES
385-7761 24 hrs. 477-6257 Res.

250 HOUSES FOR SALE

OPEN HOUSES

Sat. 1:00-4:00 p.m.
1716 Llandaff
Off Torquay
between Kenmore
and Longacre

Prime Gordon Head Residence of over 1,200 sq. ft. Luxury living in this near new three bedroom, full basemnt home. Ensuite plumbing, eating area in kitchen with brand new fridge and stove. Large in-line living-room and dining room with raised-hearth fireplace Most drapes included. Roughed-in plumbing and fireplace in a basement ready for development. A very good buy on today's market. Don't miss this opportunity.
$58,900. M.L.S.
For prior viewing call
Your host
Murray Lawson
595-2134
or
Mike Ruddy
656-4089
383-4124 anytime
PARK PACIFIC
INVESTMENTS Ltd.

Two
Brand New
Hucker Homes
Sat., 1:00 - 4:00
Colwood

'NEW YEAR! NEW HOUSE? WHY NOT?
(Out Sooke Rd., left at Happy Valley, left at Walfred and right on to Weaver and Lodmell.)
$48,400 and $49,400
Only 2 of these beautiful new homes left over (half have already been sold). Located in a quiet treed subdivision, all with 3 bedrooms, 1½ baths, full basements. Don't miss your last opportunity to purchase one of these desirable homes. In attendance, Mike Ruddy, 656-4089 or Murray Lawson, 595-2143.
PARK PACIFIC
INVESTMENTS
383-4124

4 NEW HOMES
SAANICHTON
Buy Direct
From Builder

—Excellent financing
—Reasonable prices
—Low taxes
—All services

OPEN HOUSE
DAILY
Mon.-Fri. 9 a.m.-5 p.m.
DIRECTIONS: North on Pat Bay Highway, turn west on Mt. Newton to Prairie Inn, turn left one block to Cultra, turn right one block to Bruce Gordon Lane.

UNICON
HOMES LTD
386-0130
24 hours

ASKE
ASKE
Construction Ltd.

OPEN HOUSE
Sunday, Feb. 9th
2:00 P.M. TO 0:00 P.M.

1723 Kenmore Road
$59,500 or offer.

This new home available for inspection on this Sunday. Full landscaping — 2 bathrooms, 3 bedrooms, 2 fireplaces.

Please call 656-1162 (home) or 477-9547 (office).

BY OWNER, LAKE VIEW, 9-month-old 4-bedroom home, 3 up, one down, 1½ baths, large living room, with floor-to-ceiling slate fireplace, kitchen with eating area and built-in dishwasher. Quality wall-to-wall throughout, finished rec room, landscaped, large 10% mortgage. $52,950. 478-6821.

250 HOUSES FOR SALE

Montreal Trust

OPEN HOUSE
2620 Victor St.
Sat. 1:30 to 4 P.M.

A very pleasant 2 bedroom no basement bungalow in a very popular area. This home has a centre hall plan god sized living room, big roomy family kitchen, drive in garage — and a nice fenced garden at the back. This property must be sold to settle an estate. Asking $38,900 For prior viewing and for further details — please call.
386-2111 A. D. WHEELER 477-4789

FERNWOOD — OAKLANDS
This solid older model home has been tastefully renovated but still has many of the elegant features of that bygone era. There are 3 larger than average bedrooms, 2 full baths, living room with FP dining room, cabinet kitchen with eating area. Wall to wall carpet in many areas, full basement and separate garage. The lot is an easy care type and the location is great. Lots of room here for gracious family living. The asking price — only $47,500. For information and to view call
386-2111 LEON JICKLING 595-7531

HAVE YOU
Been thinking of a change to a towhouse type of home? See my ad. under Condominiums and townhouses for sale!
386-2111 LEON JICKLING 595-7531

NEW EXCLUSIVE LISTING
BEAUTIFUL WATERFRONT
PROPERTY-TEN MILE PT.
$125,000

This tastefully designed English cottage style home is situated on more than half an acre of breathtaking waterfront property which offers excellent seclusion. Living and dining rooms have windows overlooking the water, as does the master bedroom. Among the many features, this home offers four bedrooms, two bathrooms a large, comfortable recreation room. For appt. to view please phone.
386-2111 JEANNE LUCAS 477-1342

LOVELY FAMILY HOME ON THREE QUARTERS OF AN ACRE — $74,900
This attractive home has a view of the ocean from the living room and large sundeck designed for entertaining. The livingroom windows overlooking the back garden. Three bedrooms and two 4-pce. bathrooms complete the main level. In the full basement there is a finished 4 pce bathroom and RI 4th bedroom and den plus area for a partyrecreation room with central fireplace. If living away from the crowds in a beautiful area is what you desire, this could be your home!
386-2111 JEANNE LUCAS 477-1342

GREAT
DOUBLE-SIZE LOT
AND HOME

Live in this good 2 BR, full basement family home, while you build your new house next door. Bright spacious sized L.R. and D.R. all with wall to wall. Downstairs with 4 BR plus small den and 3-pce. bath. All well located at 730 Burnside West near schools, shops and Catholic church. Asking $57,800. Low 10% mtg. of $29,000. Drive by and call for a viewing to (MLS 10676).
386-2111 ROY KAISER 477-6813

RYAN
PROPERTIES LTD.
$36,400—CITY
1141 TOLMIE

2 bedroom stucco home with 3rd bedroom partially-finished in full basement. Fireplace, large eating area in kitchen. Solid insulated home. $15,700 mortgage at 9 per cent or refinance with low down payment. Good residential area for retirement or for your first home.
G. E. BUS RYAN
382-8135 Anytime

INVESTMENT

Xoned for multiplied dwelling. A large 3 bdrm. main floor home. High basement for development. Walk to town. 50x120 lot. $39,900.
G. E. BUS RYAN
382-8135 Anytime

OAK BAY
$44,100—2 BR.

a Charming home on a very quiet steet. Almost 1100 sq. ft., only 17 yrs old. Fenced garden and sep. garage. Large living-room. First time advertised. Exclusive with
G. E. BUS RYAN
382-8135 Anytime

$49,400 CITY

Age 6. Medallion NHA home with 3 bedrooms, 2 bathrooms, sundeck, very large rec room, 21x16 living room. $18,800 mtge. at 9 per cent good for 20 yrs. or refinance to small down payment. Lower level could be changed to in-law ste. A new listing exclusive with
G. E. BUS RYAN
382-8135 Anytime

$43,900

Tired of looking at old homes? Worried about costs of fixing? Please compare this home with what you find available today. 2 bedrooms, separate dining room, shag carpeting in large living room and in extra large main bedroom. Full high basement with large rec room and space for 3rd bedroom. Beautifully landscaped.
G. E. BUS RYAN
382-8135 Anytime

CHARMAN
PACIFIC REALTY
LTD.
608 Broughton St.
385-9765

OPEN HOUSE
SAT. 1:00 - 4:30
3230
CEDAR HILL RD.

COME HOME FOR LUNCH, to a brand NEW 3 bedroom bungalow, with OLYMPIC VIEWS from living, dining rooms and kitchen! Master en-suite, 3rd plumbing and 2nd fireplace rough-in below. Easy-to-develop basement. SUNDECK. Carport and lots of extra parking space! $53,900. See this and other fine new houses OVERLOOKING CEDAR HILL GOLF COURSE, with
ALF PORCHER
598-8113 M.L.S. 385-9765

Byron Price
and Associates Ltd.
804 BROUGHTON ST. 385-2458

JAMES BAY

Spacious older family home. One block from the sea and near McDonald Park. New wall-to-wall carpets in living room and separate dining rm. 3 bedrooms, full basement. Excellent vegetable garden. 4 large fruit trees. Full Price $45,000. Clear title. Phone Victor Wong, 385-2458.

250 HOUSES FOR SALE

Realtor
Canada Trust

Open 2-4 Sat.
Mt. Douglas Park

1505 Winchester. New three-bedroom Spanish style home in a quiet desirable location. Expensively carpeted throughout. Master ensuite. Two floor to ceiling brick fireplaces. Good sized dining room. Attractive kitchen with eating area. Wrap around deck with view of Mt. Douglas. Full basement. $67,500.
TERRY SMOLLETT
656-5882 595-5171

SIDNEY

Exceptionally well cared for two bedroom home with third bedroom in full high basement. Lots of space down for further development. Broadloomed throughout main floor. Not a penny to spend. $44,900.
TERRY SMOLLETT
656-5882 595-5171

VALUE
CLOSE TO TOWN

Cathedral entry, warm shag carpeting, panelled living room with FP, dining room with french doors to secluded sundeck, breakfast area in kitchen. 3 bedrooms main floor. 4 piece vanity bathroom. Lower level contains — rumpus room, 2 bedrooms and utility area. Oil heating, carport and equipment shed. Large fenced and treed lot. An excellent buy at only $48,500.
JOHN CABELDUU
595-5171 592-2568

Open 2-4 Sat.
1575 Clawthorpe
OAKLANDS—$36,900

Solidly built 20 yr. old 2 bdrm., no step home on 57x120 lot in quiet area within easy walking distance of Simpsons Sears. Very lge. sep. garage for wksp or storage.
595-5171 THE ZIEGLERS 592-1768

$39,500
New Listing

Immaculate 2 BR L.R., D.R. home on one level. Large separate garage, good 50x110 lot on Haultain. Exceptional retirement situation.
595-5171 THE ZIEGLERS 592-1768

Invest/Develop
On Goldstream Rd.

A total of 6¼ acres comprising 2 separate lots with 3 homes. Rising land overlooks Langford Lake and backs on greenbelt. Total price $141,500.
595-5171 THE ZIEGLERS 592-1768

GORDON HEAD

The quiet of a cul-de-sac, this 3-bedroom, 1½ bath, 1268 sq. ft. home awaits a family. Bsmt is roughed in for 3rd bath and has rec rm. and 4th bdrm. Vacant. $64,500 MLS 10444.
595-5171 THE ZIEGLERS 592-1768

Luxury Revenue

Cadboro Bay seaview fully restored turn of the century residence on ½ ac. Presently arranged into 3 suites but easily reconverted. Owner suite is approx. 1600 sq. ft. plus the full bsmt. Absolutely no interior work to be done. A must see for serious buyers in the $125,000 range.
595-5171 THE ZIEGLERS 592-1768

Oak Bay Seaview

7 yrs ago this home was specially designed and built for the present owner overlooking Gonzales Bay. A total of 1512 sq. ft. of unusual home. 3 bedrooms, 1½ baths, LR, DR, laundry room and 27' long rec room with fireplace and wet bar. Easy care 61x140 landscaped lot.
595-5171 THE ZIEGLERS 592-1768

Suburban 7 Ac

Beautifully situated Metchosin 5 yr. old, 2250 sq. ft. home comprising 4 bdrms, 2 full baths. Fine construction, 200 Amp svce serves 1800 sq. ft. barn. Superb 3½ acres of meadow were formerly a Chinese market garden. Commute to city in 15 minutes. $110,000.
595-5171 THE ZIEGLERS 592-1768

Space Needle

Can you visualize living above the height of CHEK TV tower? You could, in this year old 1962 sq. ft. home with magnificent views all round. LR, DR, den, office, 2 BR, 2 baths and space for 400 sq. ft. bed-sitting room. $89,500.
595-5171 THE ZIEGLERS 592-1768

$43,500 Revenue

In the Gorge, zoned C1, 6 rooms, 2 baths, plus toilet in bsmt. Good financing.
595-5171 THE ZIEGLERS 592-1768

90 Deg. Seaview

Overlooking Cordova Bay with the mountains beyond. This 2 yr. old has every amenity plus 4 of the biggest bedrooms since they stopped building mansions. 2 4-pce baths, 2 fireplaces and a double garage (without doors) attached. Fine value on 110x110 lot at $81,500.
595-5171 THE ZIEGLERS 592-1768

University

New on the Market, 11-year-old 3-bedroom home 3 blocks from University, newly redecorated. 6 months ago. Plush carpeting, greenstone fireplace, design plaster throughout. Laundry room on main floor. Solid built with loads of cupboards and closet space. Full basement with roughed-in plumbing and enclosed work shop and garage. 63x135 lot beautifully landscaped and fruit trees. Asking price $56,900. Owner has purchased elsewhere. To view call: C. Wonnenberg, 477-9911 or F. Wills, 384-0581. John Bishop Ltd., 384-0581.

OPEN HOUSE
995 Brighton Cres.
off FOUL BAY RD.
Sat. 2-4:30
$64,500

Located at the Oak Bay — Victoria border on a quiet street is this modern 3-bedroom home with open ceiling in living and dining room. Deluxe kitchen appliances with double oven, countertop range and barbeque, etc. — a chef's delight. George Stricker in attendance. 592-0726 or B. A. Realty Ltd., 385-1431.

OPEN HOUSE
4745 CARDSVIEW
SATURDAY 1-5

New home, located in Metchosin, on 2 acres with view of Victoria, three-bedroom home with many extras, family room, 2 fireplaces, built-in vacuum, intercom, cedar ceilings and matching cabinets. 1660 sq. ft. finished living area, plus basement. Asking $79,500. 478-9201.

WATERFRONT

Open house. Duplex on the Gorge. 2 and 3-bedroom suites. Magnificent setting — tall trees, landscaped to water edge. Asking $75,900. All offers considered. Flexible financing. View Sat. 1-4 p.m. 650 560-562 Selkirk. C. S. GOODE REALTY. 388-9158.

GORDON HEAD

Large corner lot, zoned for Triplex. Only a block from the University. The elder home has 4 bedrooms upstairs and 1 on main floor, plus very large dining room and large modern bathroom, kitchen, living room with fireplace. Full basement. $49,500. Gray Lorenzen, 652-1028. Malahat Realty Ltd., 743-5525. Box 40, Mill Bay, B.C.

DENMAN
EXCELLENT HOLDING, R2 ZONE
3 BEDROOMS — BATHROOM UP
2 BEDROOMS DOWN
LARGE LIVING ROOM
OAK AND BRICK FIREPLACE
DINING ROOM
EXTRAS
$32,500 386-8627 - 598-8629

COOK-QUADRA
VIEWS — $39,900

Superb 2-bedroom, full basement home in choice location. This very comfortable home needs nothing except for you to live in it. 385-6918.

250 HOUSES FOR SALE

OLYMPIC
REALTY
LTD.
385-5741

UPLANDS
FAMILY HOME

Only 16 years old, this is the ideal home for kids, pets and Mother and Dad. Five bedrooms upstairs accommodates everyone nicely and Mother will love the modern kitchen with extra large eating area which overlooks the huge private grounds in the back. Dad will love the huge sundeck for Bar BQ's and billiard room in the basement. Another large rec. room with fireplace is ideal for the kids. This home has a lot of space and a lot of grounds for $129,500. Call LILIAN MCLEOD, 598-2878 or 385-5741. ML 9520.

$45,000
Approx. 1,600 Sq. Ft

Everything in this home is very big except the price. Completely redone inside, every room is very large and broadloomed throughout. It is well below replacement cost. You are close to town, yet great for kids because close to schools, Crystal Pool and Central Park. Terrific buy, so hurry on this one. Call LILIAN MCLEOD, 598-2878 or 385-5741 — 24 hrs. M.L. 10879.

CLOSE IN
BUT FAR OUT

An interesting split bungalow on an attractive 10,000 square foot lot. White stucco and 21 years old. Two good sized bedrooms; two bathrooms; 18x13 living room with fireplace. No dining room, no basement. Asking $49,900, but present a reasonable offer. Drive by 563 Foul Bay Rd., then to view please call AL TASSIE at OLYMPIC REALTY LTD., 385-5741 or res. 384-9069.

PEACE, MAN . . .

Peace and quiet in the Gorge area, yet close to bus and shopping. Newly decorated and floors sanded. The 1450 square feet includes 3 bedrooms plus 4th in basement. Living room with fireplace and separate dining room. Bright 10x12 kitchen with new cabinets. Basement partly finished. Drive in garage, sundeck, 50x115 lot with lawn and holly trees. Vacant and waiting. First mortgage of $12,500 at 9¾% — on asking price of $45,900. Please call AL TASSIE to view at 385-5741 or res. 384-9069.

HOME PLUS
REVENUE OR
INVESTMENT

We have two duplexes situated on large level lots, close to schools and shopping in the Langford area. Both of these duplexes are almost new — one still qualifies for the government grants as one side has never been occupied. One duplex has 2 bedrooms, living room, dining area and kitchen. Full basement is partly finished and wired for future development. Full price $66,500. The other consists of living room, dining room, kitchen, and half bath on main flr., with 3 bedrooms and full bath up. Price $66,000. Phone us now — SHIRLEY MCLEOD, 478-2684 or BETTY SPEED, 479-8526. Office 385-5741.

$22,000
WILL DO IT!

You CAN live in a $68,000 home because a tenant will help you pay for it! This is a superbly-built quality home with terrific location. Owner's suite is a spacious 3 bedrooms 2 bathrooms, plus den, all beautifully broadloomed and all appliances included. The second suite is so great, you may want to live in it. Why pay $63,000 for a single family home? Call me quickly on this one. ML 10504. LILIAN McLEOD, 385-5741 or res. 598-2878.

UPLANDS
CLASSIC
GRANDEUR

Beautiful grounds and a circular drive introduce you to a solidly built, very impressive residence which has a grand high entrance hall open to the 2nd floor, entertainment size living room, panelled library with bar, large kitchen and dining room on main floor. This home has old world charm luxuries such as spacious hallways, high ceilings, 4 large bedrooms upstairs which one just cannot duplicate today for the low asking price of $149,000. Very rarely does such a magnificent residence come on the market. Call LILIAN McLEOD, 385-5741 or res. 598-2878. ML 10643.

WHITTOME'S
706 FORT ST. 388-4271

GLANFORD
$56,900

Immaculate 3 bedroom home on a professional landscaped lot. Cathedral entrance. Beautiful slate fireplace with glass screen. Sliding glass door from dining room to large sundeck. The ground level is fully developed, rec. room, 4th bedroom or den, workshop and full laundry facilities and second bathroom.
388-4271 JOE MANTON 382-5211

2584 ARBUTUS
$67,000

1204 sq. ft. 100'x403' lot. Built in 1949 with addition built in 1957. The living room is large with fireplace. Kitchen has eating area with utility and furnace room off. L-shaped dining room, 2 large bedrooms and a den. A crawl space and a separate garage complete this lovely well kept home. This property has great potential in a possible future development. To view please phone:
388-4271 JACK SWANSTON 592-6338

420 VINCENT
$44,900

1022 sq. ft. 51'x120' lot. Built in 1956, the living room has fireplace with L shaped dining room, 2 large bedrooms, good-sized kitchen with utility room off and wired for dryer. Foundation and crawl space is of good concrete with the crawl space sealed. To view this well kept home please phone:
388-4271 JACK SWANSTON 592-6338
ARMY ARMSTRONG
388-4271 479-2855

COSY BACHELOR
SOUTH OAK BAY
$25,500

A seaview bachelor apartment just perfect for the busy single. Attractive and convenient location opposite the Oak Bay Marina in popular, well built and maintained anchorage condominium. Top grade appliances, W-W and sundrapes included. Maintenance is low, a good mortgage may be obtained and possession is April 1st. To view call
ELEANOR SANDERSON
388-4271 384-9610
J. H. WHITTOME AND CO. LTD.

J. D. BOSDET LTD.
120 - 727 JOHNSON 386-3179

OPEN HOUSE

NO. 104 — 1875 Lansdowne Road
Sat. 1:30-4 p.m.

Quality 2-bedroom condominium. 1225 sq. ft. Large living room. Family-size dining room. Deluxe master bedroom, en suite plumbing. The kitchen is a housewifes dream. All coloured appliances including a dishwasher and garburator. Price $41,900. Your Hostess: MARGARET BRIDGER — 595-5626

250 HOUSES FOR SALE

JACK MEARS
OAK BAY REALTY LTD.
"The Professional People"
Coast to Coast
Real Estate Service

2194 OAK BAY 598-3321
3618 SHELBOURNE 598-3344

OPEN HOUSE
1647 HAMPSHIRE
SAT. 1:30 to 4:00

Character Oak Bay home, four bedrooms and den on second floor. Entertainment living room, large den and living room on main floor. Modern kitchen with utility room and power room. It's a treat to view this costly decorated and up-to-date home with a personal touch. MLS. Will trade or talk terms around. $70,000. Take time to see this bargain. Call: RUPERT GRANT at 598-3321.

OPEN HOUSE
1358 CRAIGDARROCH
SAT. 1:30 to 4:00

Situated in a quiet area of Rockland this immaculate white 4-bedroom 2-storey Colonial warrants your inspection. Living room, dining room, den 1½ baths, utility, modern kitchen on main. All bedrooms plus large bathroom are upstairs and there is a large fully developed family room in full high basement. Paved driveway leads up to a closed-in carport at rear. Easy care landscaping. $78,000. For private viewing call: FRED PHILLIPS at 598-3321.

OPEN HOUSES
SAT. 1:30-4:30 P.M.

YOUR CHOICE
459 WEBB P.
456 WEBB PL.

1. SPLIT-LEVEL
3-bedroom, 2-bathroom, large living-dining and kitchen plus eating area, firdplace, carport, sundeck, on quiet cul-de-sac. Low taxes. $48,500.

2. CATHEDRAL ENTRANCE
4 bedrooms (1 down). Attractive L-shaped living and dining room with sundeck off. 1½ bathrooms, handy kitchen with eating area, stone fireplace, carport under, large lot, extra development in bsmt. Low taxes. $49,900.
Call: 598-3344 or ROY GOULD at 384-1563 or EDNA VLIET at 382-0681.

OPEN HOUSE
990 BRIGHTON CRESC.
SAT. 1:30-4:30

Close in on a quiet street — Oak Bay Border. 3-bedroom family home with space for additional development down. Easy care lot. Price $54,900 with large mortgage. For prior viewing call: MARJ NAPPER at 592-9554 or KEN PORTER at 652-5235 or 598-3344 anytime.

SPACIOUS HOME
CLOSE IN

$44,500. A home with character. The original natural woodwork in living, dining, hallway and entrance are a pleasure to see. Old world charm fireplace. Family size kitchen, two large bedrooms on main with four-piece bathroom. Full high dry basement. Two-car separate garage. Assume existing 9% or re-finance. Interest rates are down. MLS 10686. Viewing by appointment, please phone: B. E. JEFFERY at 598-3321.

FAIRFIELD — CHOICE AREA
$53,900 — DUPLEX

An excellent return on this income property. Good living for retired or young couples with income to help pay mortgage. Close to all services. Please contact HAROLD WHILEY or BILL MOHR at 598-3321 or RES.: 592-2798.

BROADMEAD

Reduced to $96,500. A family home of 1861 square feet. High on a hill with impressive ocean and mountain views. A comfortable living room (18x18) with stone fireplace, dining room in line with sun porch off, a well planned bright kitchen with eating area, utility and large walk-in storage just off. Five steps to a cosy family room with stone fireplace with five-piece bathroom off and two bedrooms both with sliding doors to back garden. The master bedroom has en-suite featuring a large vanity, large walk-in cupboard and sun balcony. The basement has a small workshop and ample storage. Wall-to-wall carpeting, vacuum system, dishwasher, fish pond, easily maintained garden are a few features. A home that must be seen. For appointments please telephone: PETER NASH at 598-3321 or 592-3473.

COZY LIVING

A lovely 2-bedroom bungalow, living room with fireplace, separate dinette off roomy kitchen, attached garage. All on a large garden lot with tool shed, a read sound investment for the future at $37,500. Call: EDNA VLIET — 382-0681 or ROY GOULD — 384-1563 or 598-3344 anytime.

TOWN AND COUNTRY
$45,900.

Close to schools and shops — full basement home, three bedrooms, living room with F.P. Owner abroad, must sell. Contact: JOHN JENKINS at 598-3344 or 598-5767 anytime.

SMALL COUNTRY ESTATE
MILLSTREAM

4-room cottage. 2 bedrooms. Stone fireplace in living room. Kitchen. Utility room off kitchen. Lot 100x100. Various trees. $26,900. Call: JOHN HOLMS at 598-3344 anytime.

COLWOOD
TRIANGLE MOUNTAIN

Comfortable 3-year-old home in quality location. Enjoy the views of Victoria City lights at night and views of Mt. Baker during day from the comfortable living and dining room areas. 3 bedrooms on main floor. Downstairs development includes family room and fourth bedroom or hobby room. Double carport. $59,500. Call: JOHN HOLMS at 598-3344 anytime.

BRENTWOOD BAY
WATER VIEWS

Small but comfortable 2-bedroom home on lane. Good-sized kitchen. Living room. Storage or work space. Extra room as well. No basement. This property has commercial use potential. Lot 75x115. $35,000. Call: JOHN HOLMS at 598-3344 anytime.

DUPLEX
ESQUIMALT
2 and 1 Bedroom
Suites
$49,000

This is not a conversion. Stucco exterior. Good duroid roof. Two-bedroom suite has maple floors, fireplace, separate dining room. One-bedroom suite. Just right for Ma or Pa. Excellent two-family arrangement. Close to schools and all conveniences. Small lot with little upkeep. Call BILL FELTON at 386-2437.
PACIFIC STRATA
SERVICES LTD.

C. N. Montague Co. Ltd.
1028 Blanshard St.
384-9318

Separate the Teens
from the Parents.

One level for parents, one level for teenagers will be yours in this modern 1300 sq. ft. home overlooking Cordova Bay. On main floor: formal living and dining rooms, plus large master bedroom, a den for Dad, and a sewing room for mom. Downstairs there are 2 big bedrooms, 2nd bathroom, rec. room and a small 2nd kitchen for those midnight snacks. Priced at $72,900. For information and viewing call Dale Young 384-6563 (res) or 384-9318 (office) anytime. MLS.

NEW 3-BEDROOM HOME, WITH large living room, dining room, and kitchen. 1½ bathrooms, full basement, double carport. Located at 4478 Tyndall. 477-5033.

250 HOUSES FOR SALE

Island Pacific Realty
3200 QUADRA 388-6231

OPEN HOUSE
SAT. 1:30-4:30
562 PETO PLACE
OFF GLANFORD

Lovely three bedrooms and only 2 yrs old. Full in-law suite in basement. Three bathrooms. This one must go quickly. Priced at only $54,900. Live cheaply if you rent out the suite. BEN GREIG 388-6231 or 598-3105
ASK OUR REALTORS ABOUT OUR GUARANTEED SALES PLAN.

OPEN HOUSE
SAT. 1:30-4:00
2511 SCOTT ST.
OFF BAY

11 yr. old, 4-bedroom split level with large rec room on lovely treed lot. Close to bus, schools and shops. Price reduced to $47,000. IRENE DALZIEL 388-6231 or 477-6380.

LIKE NEW $39,900
3 BEDROOMS
1,200 SQ. FT.

No-step bungalow, close to Jubilee. Quality wall-to-wall throughout. Separate garage on large lot. Phone GERRY FINNIGAN, 388-6231 or 388-6275, LOCAL 2316.

GLEN LAKE
4 BEDROOMS

This well kept family home is situated on a large beautifully treed lot. L.R. and D.R. have new wall to wall over hardwood. 3 good sized bedrooms on main. Fully developed basement includes 4th bedroom, rec. room, family room, and good workshop. This home has many fine features, that must be seen. MLS. ASKING $49,900.00. CALL PAT THERRIEN 642-5138 or BOB KEELING 383-3860 or 388-6231.

GORDON HEAD
EXECUTIVE HOME

This 4-month-old home has 3 big bdrms., with master en suite, beautiful big L.R. and D.R. with W-W throughout, roughed-in basement. Sliding doors onto wrap-around sundeck from kitchen, D.R., and master bdrm. Two big floor-to-ceiling F.P.s. $10,000 down will buy this home priced to sell at $59,900. QUICKLY CALL SHANE BEFURT, 388-6231 or 477-9730.

SOOKE
$49,500

Immaculate modular 3 bdrm home to NHA standards, double carport, plus large back porch on 170x200 corner lot with pad for mobile home, 12x60. Embassy mobile home full furnished presently on pad can be purchased for additional $15,000. CALL PAT THERRIEN, 642-5138 OR BOB KEELING, 383-3860 OR ISLAND PACIFIC REALTY 388-6231.

GORDON HEAD
EXEC. SEAVIEW
$78,000

This beautiful 3 yr old and 3 bdrm and den home have been finished up and down with the best of everything. Big LR and DR with FP. Master ensuite and wrap-around sundeck. Two rec rooms with FP, beautiful wood panelling throughout. All this on a very nice cul-de-sac in the best of areas. TO VIEW CALL SHANE BEFURT AT 388-6231 or 477-9730.

CORDOVA BAY
1.26 ACRES

Seclusion and comfort with city convenience is what you will find with this 8-yr. old custom-built home. Over 2500 sq. ft. of luxury living. Now offered at $79,500. FOR MORE INFORMATION CALL CHRIS GREIG 388-6231 or 479-7995.

RETIREMENT GEM
$32,900

Cute and cosy 2-bdrm. cottage, bright living room, compact kitchen, stucco exterior. Large lot. FOR MORE INFO CALL FREDDY STARKE 388-6231 or 479-3866.

FAMILY HOME

This is a large, bright home featuring a living room with fireplace, large kitchen with dining area, 4 bedrooms, 2 bathrooms and a full high basement with room for development. Situated on a high large lot. Asking $53,500. TRY YOUR OFFER. Call 388-6231 PETER PARDON.
ASK OUR REALTORS ABOUT OUR GUARANTEED SALES PLAN.

CHANCE OF A
LIFETIME

HOUSES FOR SALE

FOR SALE
Royal Trust
"THE SIGN THAT SELLS"

4082 Shelbourne St.
477-0191

5 BEDROOMS
A dandy six year old home designed for a large family or possibly a home with an in-law suite. Featuring a nice living room, dining room, three bedrooms on the main with 4 pce. bath, on the lower level of this cathedral entry home, two more bedrooms, large rumpus, and 3 pce. bath. This is indeed a dandy. Priced to sell at $49,500. To view this home call: MLS
477-0191 ROMA NICOLL or 384-4827
JOHN MOLYARD

COUNTRY SETTING
IN'LAW SUITE
Terrific family home, 3 bedrooms, full high basement, double carport, huge sundeck, big kitchen, separate dining room, living room, fireplace, all have a beautiful valley and sea view. In'law suite could be additional bedroom for big family. 144'x140' lot, beautifully landscaped. Also 17 fruit trees, berry canes, etc. Asking $79,900. MLS. To view please call:
477-0191 ROMA NICOLL or 384-4827
JOHN MOLYARD

COOK-QUADRA
Excellent family home on good sized secluded lot. Living room has old brick fireplace. Separate dining room, large kitchen, 4 bedrooms, plus drive in garage in full basement. Asking $55,900. For more information please call:
477-0191 ART EVANS 658-8924

SEABOARD
PROPERTIES LTD.
7175 WEST SAANICH RD
BRENTWOOD BAY 652-1141

OPEN HOUSE
1006 Dunkirk Lane
(Just north of Admirals-Gorge Rd.)
SAT., 1-4:30
It's going to be well worth your time to come view with me this most attractive 2 yr.-old, 5-bedroom custom crafted dream! 2½ baths, 2 fireplaces, family room, rec. room, workshop, piped music throughout, double thermostats, Drive-in garage, plus carport, and all this on .3 acre lot with a commanding view of the Gorge. A 9¾% mortgage makes the price very decent at $72,900.
For prior viewing Phone
MURRAY ROTHSCHILD
Res. 477-9393 Bus. 652-1141

UPLANDS
Superb
Waterfront
This ranch style home located on approx. one acre of secluded waterfront property has 3100 sq. ft. on main floor with 4 bedrooms plus den, large kitchen, spacious dining and living room with many, many extra cupboards and storage space, 3 bathrooms, double fireplace, w-w carpeting thermo-pane windows and screens. New 30x60' heated swimming pool. Sprinkler system. Price $250,000 (MLS).
View by appointment only.
382-6151
R. T. Batey Kelly Dickon
Res.: 592-4607 Res.: 477-1683

WESTERHAM
ESTATES LTD.
1070 Dougals - 382-6151

OPEN HOUSE
NEW HOMES IN
GORDON HEAD
10¾
PER CENT
MORTGAGES
WYCLIFFE PLACE
(OFF MAJESTIC DRIVE)
OPEN FRI. and SAT,
1:30 to 4:00 P.M.
Just completed! Three well appointed new homes featuring three bedrooms and two bathrooms, quality carpeting throughout. Basement designed for further development. Many extras you would not expect at this low price of
$53,650
386-7521 ERIC GRAHAM 656-1489
BOORMAN INVESTMENT CO., LTD.
1111 Government St.

Western HOMES

NEEDED NOW!
A fixer upper priced to $35,000. Also, a cottage, semi-rural or rural. Please call:
DON ROBERTSON
386-3494 (24 hrs.)

SHAWNIGAN LAKE
$36,500
This nice 2 bedroom home in a lovely setting on .22 acres, is only 2 blocks from the store and beach. The living room with fireplace, and master bedroom open onto a large sundeck. The home also features a nice kitchen, part basement and a laundry room on the main floor. (9845).
Call now for more particulars.
Jack Davis
386-3494 (24 hrs.)

VIEW OF HILLS
See it from this new 3-bedroom home, Open House this weekend. 4339 Vera Cruz off Francisco, off Tyndall. Full price $61,500.

BY OWNER
Within steps of Cedar Hill Golf Course, cosy 2 bedroom home, with full basement, main floor remodelled, 80x90 lot, asking $44,500. Early possession. 595-6404.

FORCED SALE
By owner, 3-bedroom bungalow, large bright kitchen, full basement partly developed. 1½ baths. treed lot. $51,900. 478-4498.

250 HOUSES FOR SALE

National Trust
SINCE 1898

OPEN HOUSE
SAT., 1:30-4 P.M.
206 MADDOCK AVENUE
A LITTLE DANDY!
Located in a quiet residential area. Consists of 2 bedrooms, nice living room, kitchen with built-in nook, secluded cement patio, separate garage, average size lot. Nicely renovated and spotless throughout. Only $30,500. ML 10864.
STAN JAMES
595-2961 592-3740

OPEN HOUSE
4334 NORTHRIDGE CRES.
SAT. 1:30-4:00 P.M.
This quality 3-bedroom home has 2 fireplaces and 1½ baths. Living room with raised fireplace, formal sized dining room, large kitchen and billiard sized recreation room. Professionally landscaped grounds. Many extras plus a substantial 1st mortgage at 8¾ per cent could be assumed. Close to schools and transportation. Asking $63,900. ML 10227
595-2961 JUNE HOUGHTON
477-6185

IMMEDIATE POSSESSION
Vendor has bought. Enjoy the comforts of this 3 or 4-bedroom family home situated on a quiet cul de sac. A high mortgage with a 9¾ per cent interest rate. Close to all amenities. Carpeted living room with fireplace — California kitchen. Full high basement. Drive-in garage. Asking $46,500. MLS
SYL SHUMKA
595-2961 385-7373

IMMACULATE
This home is spotless. Two bedrooms with wall to wall. Large living room with fireplace. Modern bright kitchen with sliding doors to new sundeck. Room for development in the full basement. Near shopping. ML 10679. $47,000.
595-2961 BOB HUGHES 592-2128

MARIGOLD
Spacious 2-bedroom home on large corner lot. Full basement with drive-in garage, rec room etc. ML 10568. $43,900. To preview call:
STAN JAMES
595-2961 592-3740

DUPLEX PLUS SUITE
Located on a large lot, this solidly built duplex has two spacious suites plus an in-law suite in the basement. Each self-contained with fridges, stoves and many extras. Live comfortably with an excellent revenue. Only $46,900.
SYL SHUMKA 385-7373
JUNE HOUGHTON 477-6185
OFFICE 595-2961

DEAN PARK AREA
8869 LLEWELLYN PLACE
Custom built, four-year-old rancher, over 2200 sq. ft. on a half acre lot completely landscaped. Two-car garage. Living room 21x14.6 featuring red cedar wall and Texas marble fireplace. Family room 21x15, three bedrooms, master bedroom en suite, sliding glass doors from family room, dining area and master bedroom. Built-in stove and kitchen aid dishwasher. Country living at its best only 13 miles to city. Price: $95,500. To view, call:
DES DESJARDINS
388-5451 385-8975 (Evenings)

david burr LTD.

GORGE
Small, no step bungalow, on nice flat lot. Good starter or retirement home. One bedroom — den or sewing room — large combination kitchen, and living room. Handy to shopping and transportation, older, but nicely renovated. (MLS 10115).
ASKING $25,900
W.E. (WIL) WILSON
384-9335 477-4328

SALT SPRING
Brand spanking new! See this 1140 square foot bungalow located in beautiful Malaview area. Three bdrms. — living room — separate dining room — wall to wall carpeting. V.L.A. size lot. (MLS 10333)
$39,900
W. E. (WIL) WILSON
384-9335 477-4328

BURNSIDE WEST
2 Bedroom bungalow on quiet street in Burnside-Helmcken area. Good size living room with Fireplace and wall to wall—cozy dining area—Modern cabinet kitchen. Spacious bedrooms and 4 piece bath. Large fenced yard, separate double garage with loads of parking for boat or trailer. An excellent small family home.
$42,000
W. E. (WIL) WILSON
384-9335 477-4328

INDIVIDUALITY
This 4 year old home has a unique design. From the cathedral entrance up, there is a living room with fireplace, dining room with balcony, bright cabinet kitchen. Large master bedroom and 4 piece bathroom. Down, there are 2 bedrooms, large family room with fireplace, 2 piece bathroom, sauna with shower, workshop and laundry. Located near Esquimalt border, it is close to town yet in an area of well kept homes. Easily kept grounds. See this for good value. M.L.S.
$54,500
DON ROBBINS 384-9335, 384-9072
JOHN TODD 384-9335, 598-7849
655 FORT ST. 384-9335

SSC
SWINERTON, STEWART CLARK LTD.
1318 Blanshard 385-2481

OPEN HOUSE
2978 EASTDOWNE RD.,
SAT. — 2-4 P.M.

NORTH OAK BAY
LOVELY RESIDENCE
FULL BASEMENT
$67,500
You will enjoy viewing this one step immaculate residence set amid a lovely garden and located on a quiet street in one of Victoria's choicest areas. This home features a gracious entrance foyer with adjoining 24x14 combined Living rm and Dining rm with fireplace. Lovely electric kitchen with cheery breakfast nook. Sparkling 5 pc Vanity Bathrm. 2 nice bedrms 14x12 and 13x11. Large laundry room (on main floor, could be bedroom). Quality w-w carpet throughout. All appliances included. The full basement features 20x15 rec rm., 10x9 office, 1 bedrm all with w-w carpet, plus a lovely 3 pc. bathroom. Auto-Oil Heat and oodles of storage space.
385-2481 DICK JAMES 592-2139
in attendance

MT. VIEW AREA, CLOSE IN, and only $46,500 for this 3-bedroom full basement stucco bungalow on an extra large lot. Black top parking room enough for several cars, boats or trailer. A very desired area close to all facilities, schools. Added bonus of automatic dishwasher, fridge, and stove included in full price. 479-1589.

250 HOUSES FOR SALE

BLOCK BROS

1800 Blanshard
3636 Shelbourne
1949 Sooke Road
HERE'S A STARTER
home for you! Ideal for the young family. Has living room, kitchen with range, 2 bedrooms, nice yard. A lovely little home for $31,900.
477-1841
JACK GRANT RON EMMERSON
477-8172 658-8386

JUST A MINUTE
That's all to call me about this immaculate 4-bedroom home just steps away from UVic campus. 1½ baths, large lot that is convenient to everything. $58,000.
477-1841
JACK GRANT RON EMMERSON
477-8172 658-8386

WIN HERE
A fine older home well restored, in Vic West, move right in and consider further development possibilities. Over 1300 sq. ft. of good living area for only $38,900.
477-1841 JACK GRANT 477-8172

EASY TO OWN
This sparkling new home with the wonderful views. Over 1200 ft. of thoughtful convenience available now. Only $54,900.
477-1841 JACK GRANT 477-8172

Extra Big Lot
Family Home
Where else in Gordon Head will you find a 3-bedroom split level with attached bedroom or rec. room in basement on a .57 acre lot for $59,900. Lots of fruit trees and berries.
477-1841 RON KERFOOT 652-2594

Very Large Lot
GORDON HEAD
Near university, racquet club and schools, this home has 3-bedrooms up and a den or 4th bedroom in basement. PLUS rec. room and laundry room for $63,600. (NEW MLS.)
477-1841 RON KERFOOT 652-2594

FAMILY HOME
HAULTAIN
$48,900. Buy this beautiful large family home. Still has its original natural wood finish. New luxurious 5-pce. bath with indirect lighting and w-w carpeting. Large lot. Over 5 bedrooms, full basement
477-1841 ROGER LUCAS 592-2159

OPPORTUNITY IS KNOCKING
1.19 acres, corner lot on hwy., across road from news reported new golf course. VLA standard 2-bedroom home with full basement. BIG living room with fireplace. Some development down. Excellent holding or nursery development. Call now to view. Now only $69,000.
477-1841 AL POTTAGE 479-2716

FAMILY HOME
4-bdrm. city home on quiet street, close to schools and bus, hardwood floors, F.P., hot water heating plus suite in full bsmt., separate garage, owner transferred and must sell. Yours for $39,500, easy terms. M.L.S. Contact:
386-3231 ELMER BRYAN 386-7629

CLOSE-IN
An older type home with 4 bdrms., an easy to care for lot, several fruit trees, fairly new furnace, rewired and replumbed and within walking distance to "DOWNtown." $33,000.
386-3231 WILF WEICKER 598-1649

NO STEP
CITY. Cute and cosy, 2-bdrm. older home with comfortable L.R. and F.P., family-sized kitchen with eating area. Wall-to-wall carpets, large fenced lot with fruit trees. $34,950.
RUSS FITZSIMMONS
386-3231 477-2412

MARIGOLD AREA
$32,900
Older 2-BR home on large level lot. Fireplace in LR, 30x24 heated garage with concrete floor. Ideal for car buff.
Mike Ryland 478-5561 478-4761

BE MINE, VALENTINE
I'm a honey of a house in the Colwood area. My present owners have been transferred or they'd NEVER leave me. Some of my features are: 3 BRs upstairs and 1 down; floor-to-ceiling fireplace; fully fenced back yard. The rest? — come and see for yourself! A girl has to have some surprises under her rock! I'll give you years of enjoyment — maybe we could have an affair! Asking $49,900.
Isabel Aplin 478-5561 478-8492

Principal Properties LTD.
4088 Shelbourne
477-9514

OPEN HOUSE
4581 PIPELINE
— OFF Rd at Oak ave.
WED. AND FRI., 1:30-4
A full ½-acre of lawns and shrubs. New aluminum siding sets off this large 4 bdrm., full basement home of 1900 sq. ft. finished space. Priced in the low fifties. For prior viewing phone
ROSS BUTLER 477-9514 (24 hrs.)

QUICK URGENT SALE
NADEN DUPLEX
$39,500
Vendor leaving town. Up and down 2 bdrm. (each). Great view.
ROSS BUTLER, 477-9514 (24 Hr.)

HIGH GORGE VIEWS
High and secluded from the traffic you'll find this captivating post and beam character home. Its very generous use of old brick will excite you as will the new greenhouse. The view alone is worth the price. High sixties. To view phone
ROSS BUTLER 477-9514 (24 hrs.)

NEW HOMES
All located in Gordon Head near University. 3 bedrooms, ensuite bathrooms, wall-to-wall rugs, full high basements. Sundeck. Price from $53,900. Phone Victor Wong, 385-2458, Byron Price and Associates Ltd.

250 HOUSES FOR SALE

CANADA PERMANENT TRUST
ON DOUGLAS AT FORT

4 Bedrooms
Two-storey, older, very spacious family home. Wiring, plumbing and furnace replaced within last 5 years. Duplex zoned could be revenue property. $46,000 to view call BILL BROOKS 478-3197 or 382-9191. (MLS).

Country Living
Move to Sooke. On a quiet crescent close to all facilities. Modern home, 3 bedrms., spacious lvg. rm. dining rm., lovely kitchen, loads of cupboards, 4 pc. vanity batnrm. Utility on main fl., nice lot all fenced. Only $36,900 (MLS). Call IRENE VAN 384-9191 or 382-9191 or MAUDE DOBSON 658-8837 or 382-9191.

Please Let Me Know!
If there is a better buy than these two lovely, nearly new homes in Sidney.
1—2 large bdrms. up with professionally developed basement. Large lot and carport, $47,500 includes all appliances (like new) and other extras. (MLS).
2—3 bdrms. home on quiet cul-de-sac, fireplace, full bsmt., carport. Good wall to wall carpeting etc. $49,500. For viewing anytime call PAUL HYATT 656-3150.

Mt. Doug. Beach
Quality built, spotless, one year old, 3 bdrm. home within walking distance of Mt. Douglas Beach. Bright kitchen with eating area and formal dining rm. Close to schools and transportation. Priced at $63,900. (MLS). Call DON JONES 382-9191. Residence 479-8386.

Royal Oak
Exceptionally well built post and beam home. Four bedrooms, two bathrms., 2 fireplaces. Asking $57,500. with excellent financing available. (MLS). Call DON JONES 382-9191 or 479-8386.

South Oak Bay
Excellent location near ocean, schools and transportation. Three bdrms. plus two additional rooms in full basement. Large living room with stone F.P. and formal dining room. Carpeted oak floors. Full price $51,900 with as little as $2,000 down. (MLS). Call DON JONES 382-9191 or 479-8386.

City Harbour View
Sunny lot on Lagoon Rd. provides setting for this immaculate 3 bedrm., full basemt. bungalow. Tastefully decorated, open fireplace, w-w carpet, sundeck, fenced and conveniently located to schools. Owners transferred, offered at $49,900 (MLS). To view call HERB McDANNOLD 658-8844 or 382-9191.

Open Fri., 3:30-5:30
848 Rockheights
Executive sturdy split level. Over 1900 sq. ft., all finished. Featuring 4 Bedrms., tremendous views, built in B.B.Q. and patio — well landscaped lot. Priced at $73,500. Try an offer. M.L.S. for further details please contact MANUEL LOPEZ 382-9191 or 384-9150.

530-532 Springfield
Workingman's district, workman's price, just 8 years old, identical up-down. Each floor with 2 Bedrms. 12x12. L. Room 15x22. Galley kitchen. 4 pce. Bathrm., Stove, fridge. Elec. heat. Drive by. Phone a friend. Split the costs. Where is similar accommodation per sq. ft.? Nowhere! Full price only $56,900. Use your imagination! That's only $28,450 per family! Call JOHN RUSSELL 592-3248 or 382-9191.

The Gorge!!
Facing the waterfront with expansive water views of the beautiful Gorge! 3 Bedrms. (large) — full basement — 2 F.P. — includes many extra's, like a Tappan range and a fridge-freezer, for only $49,000. Exclusive with MRS. MUSTERS 382-9191.

Good House Buying
One of the World's finest residential areas is Victoria's Uplands. We are pleased to be able to offer this classic Uplands Tudor Home. Three bedrms. (could be 4), proper den, family room, 2 bathrms., entertainment size dining and living rooms. Exclusive $115,000. Call GRAY LAITE 656-5267 or SID HASLAM 477-1994 or 382-9191.

Three Bedrooms
Recently renovated in excellent taste, spacious kitchen, dining room, w-w in dining rm., L.R. and two bedrooms. Large master bedroom. Priced at $35,900. Call JACK COOKE 477-4842 or 382-9191.

A Gem, A Jewel
A joy to live in is this 3 Bedrm. family home on 1½ acres in Ardmore. Beautifully landscaped, rose garden has over 100 bushes, fruit trees, Oaks, fish pond, 8 hose stations and fully equipped green house. The home features all amenities. M.L.S. $119,000. Call GRAP LAITE 656-5267 or SID HASLAM at 477-1994 or 382-9191

Canada Permanent

Island Homes Ltd.
2504 DOUGLAS
386-7545

OPEN HOUSE
1887 FELTHAM
1:30-4 P.M.
Phone Don Layman to view this delightfully different home, two large bedrooms on main, two down. Kitchen with built-ins. Extra plumbing, big sundeck, located on ½ acre. Nicely landscaped, priced $56,000. Owner may carry some financing. Courtesy to all Agents 386-7545.

OPEN HOUSE
THUR., FRI., AND SAT.,
1-4 P.M.
No. 15
3060 HARRIET RD.
ASKING PRICE $45,400
Owner Leaving City
A superlative townhouse 2 years old, featuring 3 bedrooms, 2 bathroom, sauna room, utility and storage room. Living room with fireplace, dining room in line, 2 Car carport, luxurious w-w carpeting throughout. This price includes fridge, stove and dishwasher. One of the finest buys in Victoria and a must to see. PATRICK SNOW in attendance 592-3931 or 386-7545.

OPEN HOUSE
1:30-4:30 P.M.
SATURDAY
6808 JEDORA
NEW 3-BDR.
IMMEDIATE POSSESSION, ON THIS BEAUTIFUL NEW HOME LOCATED ON QUIET STREET IN BRENTWOOD. LOVELY ROCK FIREPLACE IN SPACIOUS LIVING ROOM. LARGE CABINET KITCHEN. EN SUITE OFF MASTER BEDROOM. LARGE TREED LOT ON SEWER. LOW DOWN PAYMENT ON ASKING PRICE OF $54,000. HOWARD MITCHELL 479-4818.

4-BDR. HOME
ASKING $44,500
4 BDRM. HOME IN LIKE NEW CONDITION. SPACIOUS LIVING ROOM WITH FIREPLACE. LARGE FAMILY ROOM. WALL-TO-WALL THROUGHOUT. GOOD LOCATION WITH SOME LAKE VIEW. HOWARD MITCHEL
479-4818.

250 HOUSES FOR SALE

HENDERSON REALTY
385-9741 ANYTIME

OPEN HOUSE
SAT. 1:30-4:30
1327 SAN RAFAEL
New 3 bedroom with ensuite, two beautiful fireplaces, finished rec. room in large basement, electric heat. Asking only $63,900.
C. W. ARNOLD 592-6454
J. G. McCORMACK 592-6214

OPEN HOUSE
SAT. 1:30-4:30
3150 HENDERSON
OAK BAY
(House faces Westdowne)
Spacious Oak Bay home, first time on the market. 1355 sq. ft. (full bsmt.) featuring large living room 23x15 with fireplace, separate dining room, three big bedrooms and 4-pce. bath up. Extra bedroom, family room with fireplace and hobby space on the lower level (2-pce. bath). Extra large lot 69x150, double enclosed garage. This gracious home is listed at $72,500 and may be viewed by appointment.
HOWARD TOMLIN
385-9741 477-1327

OAK BAY
BORDER
OPEN HOUSE
2560 TRENT
SAT. 1:30-4:30
Just 5 years young — spotless clean 3 bedrooms — 2 baths — living and dining rms. — step-saving kitchen — rec. room and sewing room. Convenient location — early possession — and only $50,900. ML.
385-9741 STAN TRONT 477-2829

COLWOOD
NEW HOMES
OPEN HOUSES
SAT. 1:30-4:30
GLEN LAKE ROAD OFF JACKLIN
AND JENKINS
11¼% financing, low down payments. Quality built, attractive 3 bedroom. Tod Hackett homes on well treed, park-like lots. Master bedroom ensuite, living room with fireplace and feature wall. Quality wall-to-wall throughout. Roughed in fireplace and plumbing in basement. Excellent financing. Priced at $47,500 to $49,900. Only 3 left.
BILL McCARTER 592-3970

METCHOSIN
BUNGALOW
Attractive 2-bedroom home of 1050 sq. ft. 18x12 living room with Arizona Sandstone fireplace. Solid plank cedar feature wall in living room. 10x10 living room. Top quality WW over hardwood. Knotty pine cabinet kitchen. Full basement. Triple carport. Asking $48,900. MLS 10694.
BOB GIBSON 658-5153
BILL McCARTER 592-3970

PARK YOUR BOAT
AT THE
FRONT DOOR
$49,900
Only one left, two bedrooms, ocean view. Third bdrm., rumpus room, (F.P.) and bathroom roughed in down. $40,000. 1st mortgage at 11%. Try $5,000 down and B.C. second. Legal fees free.
385-9741 BILL KAPTEYN 599-7623

BROWN BROS. on LANSHARD
385-8771 (ANYTIME)

OPEN HOUSE
1157 PEMBROKE STREET
2:00 TO 4:30 P.M.
SAT. FEB. 8TH
ONLY $32,500 FOR THIS
Family home which has been completely renovated with aluminum windows, stucco exterior. Open stairwell up to three nice bedrooms with w-w carpets. Living room also has w-w carpets. Very large kitchen, modern bathroom. Large storage area. Interior has new textured drywall thru-out. Only $32,500. REG SCHUMAKER, res. 598-2333. MLS.

OPEN HOUSE
111 BEACH DRIVE
THURSDAY, FEB. 6
2:30 TO 4:30 P.M.
MUST SELL—OWNER HAS PURCHASED
Executive home. Well constructed Tudor-style in a prime residential area. Large living room and den, both with fireplaces. Ample dining room, bright kitchen, three spacious bedrooms, two well-appointed bathrooms. This attractive home has been completely remodelled. Quick possession may be arranged. Try your offer on the reduced price of $66,900. Phone DOUG LEDDING to view. MLS

HIGH QUADRA
3499 COOK STREET
Attractive and immaculate 2-bedroom stucco bungalow on a nice garden lot with fruit trees and shrubs. Thru hall plan, delightful living room, fireplace, sep. dining room, oak floors. Full basement, OOM heat. Drive-in garage. Close to schools, shops and bus. $45,000. Call CEC PEARCE, res.: 386-3808.

UNIVERSITY AREA
Older home remodelled: 3 bedrooms, large living room, with fireplace. Kitchen with eating area, separate laundry room. New furnace, wiring and plumbing. Asking $42,000. Call HARRY COOK.

P.R.B.
P. R. BROWN
AND SONS LTD.

EXECUTIVE HOME
Be the intelligent business man who assures his family future in this imposing home. Over 4,000 square feet of tastefully decorated home designed for the executive who wishes to blend all aspects of family home life with the ability to meet social and business obligations. Begin a leisurely room by room tour of this remarkable house today. Exclusively with K. O. Moore.
385-3435 K. O. MOORE 385-4227

— P.R.B. —

CORDOVA BAY
A home for a large family situated on over three-quarters of an acre. Post and beam living and dining area, five bedrooms. Master ensuite. Plenty of cozy living area for the family. Welcome sweet springtime at the door by contacting me today. Asking $82,500.
385-3435 K. O. MOORE 385-4227
P. R. BROWN AND SONS LTD.

$184 Per Month
Available immediately — spotless 3-bdrm. home with L-shaped L.R. and D.R. Suite at grade level requires little cash outlay to complete — home is located in Langford near public and high schools. Present mortgage at 9 per cent. Can be assumed. Owner will accept reasonable 2nd mortgage. An excellent buy at $49,500. Call G. R. Cabana, 478-5785. Sooke Realty Ltd.

OPEN HOUSE, BY OWNER
2-4 Saturday and Sunday. Simpson Sears area, attractive 2 bedroom, no basement home, wall to wall, drapes, O.O.M. heating, newly decorated, $38,500. 1515 Edgeware Rd. 595-2118.

250 HOUSES FOR SALE

Investors
SYNDICATE
REALTY LIMITED
620 Broughton St. 386-7721

OPEN HOUSES
"FRI. and SAT."
1:30-4 P.M.
ROSSITER AND
LA FONTAINE
(OFF KENMORE)
SIX NEW HOMES
ON CUL-DE-SAC
PRICES STARTING
AT $61,500
10¾ PER CENT
FINANCING
LEO PIGERT
IN ATTENDANCE
CALL 386-7721
Also new homes completed and under construction on Shelbourne Street and off Tyndall Avenue. Price range from $57,500 to $63,500. For further information and to view, call Leo Pigert or Evan Williams, 386-7721 anytime.

OPEN HOUSE
SAT., 1:30-4
4370 SHELBOURNE
New 3-B.R., 1½ baths, roughed-in fireplace and bath in F.H. cement basement. Well constructed and ready for immediate occupancy. Close to all amenities. Asking price, $57,500 with good financing available. Also two more new homes nearing completion. Evan Williams in attendance, 386-7721 anytime.

OPEN HOUSES
FRI., SAT. 1:30-4
FRANCISCO TER.
(Off Tyndall) Six new houses ranging in price from $58,500-$63,900. All top quality material and const. All different designs and in a quiet cul-de-sac that will be a prestige residential area when all const. and landscaping done. Of course, then the price goes up, so . . . Come visit us Sat. and browse at will. In attendance, Pepe Browne, 386-7721 (24 hrs.)

OPEN HOUSE
SAT. 1:30-4
3849 DOUGLAS ST.
Price reduced to $35,500. Neat 2 bedroom, basement home. Lot 59x152. Low taxes, large garage, garden, incinerator. Ideal for young family, fenced yard and walking distance to Town and Country. MLS 10746. In attendance, J. H. Whalen, 386-7721.

LAKEHILL AREA
Immaculate well-appointed 2 bedroom home. Brick fireplace enhances living room to balance bricked wall. Built-in wine shelves in dining area and views of the Olympics add a gracious note. Well landscapedand neat. This is a real gem at only $51,900. Many more features — a must to see!! Call Leo Pigert or Evan Williams for further information. 386-7721 anytime.

TOWN & COUNTRY
PRICE REDUCED
TO $35,500
Neat 2-bedroom, basement home. Lot 59x152. Low taxes, large garage garden, incinerator. Ideal for young family, fenced yard and walking distance to Town and Country. MLS 10746. For viewing, please call Leo Pigert or Evan Williams, 386-7721 anytime.

2 NEW LISTINGS
1. Swan Lake area. Immaculate 2-bedroom, no-step bungalow, fireplace, separate garage on nicely landscaped lot. Close to all amenities. Price is only $41,900. MLS.
2. Almost 1600 sq. ft., 3-bedroom older style home situated on high quiet location overlooking city. Renovated inside and out and in immaculate condition. Perfect family home. Close to all amenities. Priced at $49,900. For further information or to view, call Leo Pigert or Evan Williams, 386-7721 anytime.

J.D. BOSDET LTD.
120-727 Johnson St. 386-3128

OPEN HOUSE
7754 BRUCE GORDON LANE
$59,900
Sat 1:30 - 4 pm
Deluxe 3 bedroom split level, 1248 sq. ft. with a full basement. Located in a quiet cul de sac. W-W carpet. 1½ bathrooms. Basement ready to develop. Roughed in fireplace and 3rd bathroom. Large lot with all services. Your hostess:
ALICE MOORE 592-4529

OPEN HOUSE
7790 BRUCE GORDON LANE
$59,900
Sat. 1:30 - 4 p.m.
1324 sq. ft. of quality, 3 bedrooms, in-line living and dining room, 1½ bathrooms. Full basement ready to develop, double carport. Large sundeck. Valley views. This is a must see on today's market. Your Host:
ED KRAFT 652-3676

OPEN HOUSE
No. 104 - 1875 Lansdowne Road
Sat. 1:30 - 4 p.m.
Quality 2-bedroom condominium. 1225 sq. ft. Large living room. Family size dining room. Deluxe master bedroom, en suite plumbing. The kitchen is a housewife's dream. All coloured appliances including dishwasher and garbator. Price $41,900. Your Hostess:
MARGARET BRIDGER 595-5626

WHY RENT?
OWN YOUR OWN
½ DUPLEX — $44,900
(Side-by-side)
Strata-titled, beautiful 2 B.R. home, oak floors, newly sanded, separate dining room, large living room, full very high cement basement, drive-in garage. All this plus posh residential area. To view, call
MARGARET BRIDGER — 595-5626

DUPLEX
$53,200
3 bedrooms, living rm., full basement, large lot in a commercial developed area. Electric heat. MLS 10244. Call
Ed Kraft 652-3676
Alice Moore 592-4529

SMALL ACREAGES
APPROX. 3½ EACH
Located An Metchosin near Parry Road. 3 parcels of holding properties, which are extremely hard to find. Our vendors are willing to carry a large portion on an agreement for sale. Priced $27,500 to $31,500. MLS. Call:
Alice Moore 592-4529
Ed Kraft 652-3676

LARGE FAMILY
HOME
$43,500
HAMPTON PARK
AREA
Nicely renovated character home — separate dining and family rooms, 4 bedrooms. Full high cement basement, close to schools. MLS. To view, call:
MARGARET BRIDGER 595-5626

633 BALTIC PLACE
Quality one-year-old, 3-bedroom quality one-year-old, 3-bedroom home, fireplace, basement, sundeck, close in. Direction: Glanford turn right to Kenneth and right to Trafalgar. Price $57,000. 479-5803.

250 HOUSES FOR SALE

BICO

BOORMAN INVESTMENT
Co. Ltd. — 386-7521

OPEN SAT.
9:30 to 1:00
FOR AUTO PLAN

OPEN HOUSE
SAT. 1:30-4:30
1304 RUDLIN
$43,900
Fernwood area — 1450 sq. ft. 3 bedroom, 1½ bath plus room for expansion. New plumbing and wiring. Try $6,000 down.
JIM DAVIES
386-7521 598-4728

OPEN HOUSE
SAT. 2:00 to 4:00
3072 JACKLIN RD.
$34,900
2-bedroom home in Langford. Homey living room with F.P. and wall-to-wall — kitchen with eating area — Nice easy care lot — To view call:
386-7521 DEAN ELLIOTT 383-7339

OPEN SAT. 2-4:30
3657 DARTMOUTH PLACE
$62,000.00
Situated on a very pleasant quiet and convenient street amongst other fine homes — two years young — main floor 1300 sq. ft. — L-shaped LR and DR — three bedrooms — 1½ bathrooms — quality w-w throughout — Downstairs has a professionally finished recreation room with fireplace. Directions — Tattersal to Dartmouth Bridgeport. MLS. For prior viewing call:
IAN BOORMAN
386-7521 592-3335

HANDYMAN SPECIAL
$31,900
This is a structurally sound, 2-bedroom, 700 sq. ft. house, badly in need of paint, wallpaper and carpet. Full height basement, 100 amp wiring, good furnace, galvanized plumbing, very low taxes, located in Bay-Quadra area. For appt. to view call:
386-7521 ANNE DUGGAN 598-7811

COLWOOD
LOTS OF ROOM
$47,000
Newly renovated, 1600 sq. ft. bungalow on 80x200 ft. lot, near all services, in Colwood. This home does not show to advantage from the street and is not a good drive-by. The interior is surprisingly attractive and spacious. Has four bedrooms, could easily be five. 25x16' family room at back of house, lots of room to expand. For all details and appt. to view, call:
ANNE DUGGAN
386-7521 598-7811

FANTASTIC HOME!
FANTASTIC VIEWS!
FANTASTIC VALUE!
First time listed, still under construction, this is the home for the artistically inclined individualist with the courage to be different! About 2900 sq. ft. of finished living area on a high wooded and rocky location of just under three acres and offering COMPLETE PRIVACY, MAGNIFICENT VIEWS OF THE STRAITS AND OLYMPICS and space to breath! The home is quite contemporary, on a well thought-out three-level plan, built largely of heavy custom cut CEDAR and PLATE GLASS! Decor is to match it with a gigantic floor-to-ceiling fireplace (with Danish built-in sunken lounge), lovely Oak and WALL-TO-WALL FLOORS, huge CERAMIC TILE baths with recessed tubs, gigantic SUNDECKS, solarium, music balcony and much more, difficult to describe. 30 minutes from town. THIS HAS TO BE SEEN! LIVE IN A GLASS HOUSE WITH 100% PRIVACY! UNWATCHABLE AT THE $185,000 ASKING PRICE. See the plans in my office or better still let me make an appointment to show you.
386-7521 PHIL C. SIMPSON 595-1863
1111 Government St.

WESTMONT
REALTY LTD.
27 CADILLAC
386-6796
OPEN HOUSES
FRI.-SAT.
1:30-4
4208 ROSSITER
DRIVE
Drive out Shelbourne to Feltham, left on Tyndall, left on Rossiter. Tastefully decorated 3 bedroom new home of approx. 1200 sq. ft. En suite plumbing, full basement, sundeck and carport. Come and compare with other new homes on the market. Priced at $53,500.
DAVE TAYLOR
386-6796 384-2718

SAT. 1:30-4
905 RANKIN RD.
Located on a quiet cul-de-sac with a country setting of trees, frees. 3 bedroom new home with full basement, 2 fireplaces, dining room. A great buy at $59,900.
RICK KINNIS
386-6796 477-9394

SAT.
1:30-4
NO.1-1701
McKENZIE AVE.
End unit townhouse with private yard, 3 bedrooms, 1½ baths, utility room and includes washer, dryer, fridge, stove in the asking price of $42,900.
BILL SIDHU
386-6796 477-5382

6-PLEX
QUIET STREET
Located on a no-thru street in Esquimalt. Four one-bedroom and two two-bedroom, self-contained suites. Excellent tenants help to buy this clean 6-plex. Only $37,000 down or trade your trade. Priced to sell at $89,000.
386-6796 FRED CARVER 598-2581

MAJOR
RENOVATIONS
COMPLETED!
NEW roof, NEW wiring, NEW kitchen cupboards, MODERN furnace, copper plumbing, stucco exterior. Located close to all school levels. Complimented by 2 good sized bedrooms and a full basement, lovely garden with fish pond, trees. Phone us and lets go and have a look. MLS
JOHN BUNYAN RES. 477-4513
BUS. 386-6796

BUILDER'S HOME
Ideal for family, with 4 bedrooms plus ensuite, Formal living room with feature fireplace. Separate dining room off kitchen. Feature kitchen with such items as Jen-Aire built-in barbeque and custom oven, Kitchen-Aid dishwasher plus lots of cupboards. Intercom built-in plus stereo to all rooms. Large family room adjoining kitchen with old brick fireplace. Almost 2,300 sq. ft. finished in this two storey home. Trades welcome. Reduced to $71,900. Try an offer.
FRED CARVER
386-6796 598-2581

BY OWNER — ROYAL ROADS AREA (Colwood), 4 bedroom, Gold Medallion prestige home, with modern rustic charm, post and beam, great kitchen, dining and family rooms, 2 baths, large basement, sundeck, double garage, large treed yard, quiet cul-de-sac, 8 yrs. old. $64,900. 478-0163.

250 HOUSES FOR SALE

DRL
DOUGLAS REALTY LTD.
385-8784

OPEN
165 REGINA
SAT., 1:30-4 P.M.
New on market, $41,900! Vendor has outgrown this bright, 3-plus bedrooms, full basement, stucco bungalow. Fireplace and shag carpet in living room. Sooke Hills view from eating area in lovely kitchen. ML. Call now.
DONNA VALIKOSKI, 384-2057 or
MARY McGUIRE, 479-7668 or
385-8784.

OPEN HOUSE
4415 CHARTWELL
2-4 P.M.
Saturday
A home that has that something extra, 3 bedrooms plus den and party size games room. Transferred owner must sell this quality home of approx. 1300 sq. ft. MLS 10555. Priced at below replacement cost at just $65,500. DONNA VALIKOSKI or MARY McGUIRE 479-7668 or 385-8784.

OPEN
3355 SHELBOURNE
2-4:30 P.M.
Saturday
Well built home, on nicely landscaped lot near shopping centres. 3 bedrooms, fireplace, dining area, room and drive-in garage in FHC 1½ baths, plus utility room, family basement. Make an offer on $53,900. Please call TOM EVANS 652-2620.

CHRISTMAS HILL
CUTIE
Small but attractive 1-bedroom home with full basement LR with fireplace and w.w. carpet. Possible 2 bedrooms in basement kitchen with fridge and stove; 3-pce. bath. Separate carport and fenced lot, 70x100. Try your offer on asking price of $34,500.
JOAN HOPPER 652-3103
RICK KALLSTROM 385-8784

JUBILEE DUP

250 HOUSES FOR SALE

BLOCK BROS

1800 Blanshard
3636 Shelbourne
1949 Sooke Road

OPEN HOUSES

334 Gorge West
SAT. 1 to 4

Your opportunity to view this spotless character home overlooking Gorge water and park. Large living room with fireplace, spacious dining room, 2 bedrooms on the main plus 1 down make this a truly fine family home. It won't last at asking price of $48,900. View today.
477-1841 CLIFF BALL 592-1764

956 W. Burnside
SAT. 2 to 4

Nice older character home on high treed location. Ige., easy to maintain lot, 2 bedrooms, full basement all newly redecorated, close to schools and transportation. $44,900.
ANNEMARIE BOLENDER
477-1841 477-8653

WHY NOT YOU? COME 2 to 4

This beautiful home would love to have you. Builder's own! 1818 FELTHAM ST. Lot size — not too big. 3 bedrooms, 1254 sq. ft. room for further development. Wrap around sun-deck.
JEAN DOBEREINER
477-1841 479-4979

3352 Betula Pl.
SAT. 2 to 4

Enjoy living where the air is fresh on Triangle mountain. 3 bedrooms, master ensuite, living room with brick fireplace. Has sundeck overlooking view, dining room and attractive U-shaped kitchen. Basement partially developed. Offers to $53,900.
477-1841 ERNA ELLSAY 477-5705

NEW $50,400 BRENTWOOD

OPEN SAT. 1:30-4. 971 PEGGY ANNE PLACE, corner of Hagan and Marchant. Exciting new home on treed, quiet cul-de-sac and only steps to marinas. Features include bath-and-half, 3 bedrooms, full basement, economical elec. htg., unique floor plan. Bob Estlin in attendance. 477-0061 or 477-1841.

2641 Forbes St.
1:30 to 4:30

Good family home if you need a family-sized living room, dining room and kitchen, 3 bedrooms, full basement and would like to be near schools, shops and transportation, this could be your house. Good garden, and many fruit trees. Price $23,900.
477-1841 OLIVE KER 592-4450

SAT. 1:30 to 4

4447 TREMBLAY
4449 TREMBLAY
4436 TREMBLAY

Come in off Ash onto Tremblay and compare these three superior homes to others on the market and see how they excell. Many special features including garburator and dishwasher. Flexible financing. For advance viewing call:
477-1841 RON KERFOOT 652-2594

432 KER
SAT. 1:30 to 4:30

This immaculate home has everything you're looking for: 4 bedrooms, separate dining room, sundeck with sliding doors off modern kitchen with new cabinets and feature walls. Located off Tillicum St. on quiet street. Must be seen.
477-1841 ROGER LUCAS 592-2159

SAT. 2 to 4
4116 Longview

Very large lot — fully developed basement. Good possibility of in-law suite. Near racquet club and university.
477-1841 TONY PAGE 382-9983

WATERFRONT

This GORDON HEAD property is a beautifully landscaped .6 of an acre situated on a sheltered cove. Featuring 1800 sq. ft. of luxury living, this exclusive waterfront residence is offered for sale at an asking price of $125,000. Come and see this exceptional home SATURDAY, 1:30 to 4.
4451 SHOREWAY
BERNIE WILKINSON
477-1841 477-8838

2233 Ardwell Ave.
Sidney

SAT. 1:30-4:30. This home is on pleasant street. Only 1½ blocks from the sea. Main floor has 3 bedrooms, master with ensuite (3-pcs.), very large dining room with a shared fireplace, living room with floor-to-ceiling fireplace facing, kitchen with lots of cabinets, large sundeck at the back, balcony on the front entering from living room and master bedroom. 2 in-law suites down, both with full baths and kitchens, one has separate bedroom. Other sleeping-living room plus a slate fireplace, all 3 units with separate back and front entry. For prior viewing call G. L. LLOYD, 479-4105 or 477-1851.

2823 RONALD RD.
SAT. 2 to 4:30

Immaculate home, beautiful landscaping, quiet area. Main floor has 3 BRs, 1½ baths, LR with fireplace, bright kitchen, DR with sliding glass doors to spacious sundeck. Lower level is professionally finished with lovely rec. room, large 4th BR, 2-pce. bath, utility room, workshop and loads of cupboard space. Situated just past Glen Lake off Sooke Rd. and Chan. Place in area of new homes. $58,500.
Mike Ryland 478-5561 478-4761

2565 SOOKE RD.
SAT. 1:30 to 4

Well kept newer home set well back from Sooke Rd. in Colwood area. 3 BRs, 1½ baths, LR with fireplace, spacious kitchen, sundeck off DR. Partly completed bsmt. has room for 4th BR and rec. room. Fully landscaped ½ acre lot has excellent garden area and extra paved parking. Vendors have moved. Immediate occupancy. $49,900.
Doug Cole 478-5561 478-4761

5737 SOOKE RD.
SAT. 1 to 4

Immaculate 2-bedroom home with utility room. Recently re-wired, new hot water tank. Some sea glimpses on 120x100 lot. In attendance.
Mike Myers 478-5561 478-6349

1707 CARRICK

Sat. 1-4. Just off Richmond at Jubilee Hospital — just a darling — 2 bdrms., no bsmt. house on a 50x120 sq. ft. lot. Separate garage, all freshly painted. Asking $40,900. Open to offers.
OLIVE L. MARTIN
386-3231 385-7266

574 BROADWAY

Sat. 1:30-4. Did you know: CMHC mortgages are at 10½%. This home will qualify for 25-yr. amort. It is 15 yrs. old, 2 bdrms., F.P. and has fully developed bsmt. 50x150 lot with garden. All for $43,500. You all come — by.
ROB FUKUSHIMA
386-3231 479-3408

2210 AMELIA

Sat. 1-4. This Sidney house has to be a good buy at $48,500. 3 bdrms., large L.R., feature F.P., D.R. with sundeck off. Full bsmt. ready for decorating. Move in immediately if needed.
386-3231 LINDA FAHEY 656-1520

250 HOUSES FOR SALE

BLOCK BROS

1800 Blanshard
3636 Shelbourne
1949 Sooke Rd.

2836 MILLSTREAM

Sat. 2-4. Have I got a house for you! Near new 3-bdrm. split level, 1½ baths, hand-crafted kitchen cabinets on a lovely treed lot in the Colwood Lake Estates. Easy to finance at low rate of interest. Any offer over $50,000 considered.
386-3231 LOREA JUBB 477-6617

2113 MALAVIEW

Sat. 1:30 - 4:30. Sidney. 2-yr.-old 3-bdrm. home, fenced yard, trees and privacy. Owner transferred and willing to carry large 2nd mort. at low rate, small down payment is required, reduced from $47,500 to $44,500. MLS 10500.
386-3231 BILL MOSHER 652-2868

2438 LINCOLN

Sat. 1:30-4:30. OAK BAY. 2-bdrm., full bsmt. L.R. with F.P., brand new kitchen, completely refinished inside and out. Lovely garden close to sea and all amenities.
AUSTIN MITCHELL
386-3231 598-3533

ESQUIMALT

Very nice starter or retirement home. Situated on a fully landscaped lot with lawns, rose bushes, fruit trees, etc., and offering living room, two bedrooms, large kitchen, utility room and four-piece bathroom. Separate garage with workshop. All amenities close by and hockey arena only two blocks away. Asking $42,500 with low taxes. For appointments to view and further information please call CAM MACLEAN at 386-2437.
PACIFIC STRATA SERVICES LTD.

Fairfield Breathtaking

This is undoubtedly one of the most spotless, bright two-bedroom retirement or starter homes you will ever see. Present owners have been ordered to sell by the doctor. Could easily have third bedroom installed in the basement. Large living room with fireplace. All utilities in excellent condition. Lot is just like a park. Drive by but do not disturb the owners on Chester Street. This home will stand a high ratio mortgage. Try only $10,000 down. Asking only $51,900. Call C. Wonnenberg or Frank Wills. This won't last with the new lower interest rates available. Phone 384-0581.

Be Wise Buy Now
DELUXE NEW HOMES

BY KASAPI CONSTRUCTION
9¾% to 11½%
$31,900 to 558,900
"Close to all conveniences." Attractive fronts, large rooms, spacious cabinets, deluxe sundecks, ensuite plumbing, cement driveways, rock face fireplaces, roughed-in fireplace and plumbing for future development in full basements, flexible down payments.
FOR DISTINCTION IN NEW HOMES, PHONE ANYTIME
386-6191
BOB McIVOR 479-5988
KASAPI CONSTRUCTION

NEW HOME

Nearing completion, Gordon Head area, near schools. Tudor facing with dormers, front balcony with spindles off living room, balcony in back, 18' wide drive way, basement entrance with spiral stairs, living dining room with Rosewood panelling. Three bedrooms, 1½ bathrooms, large kitchen with attractive cabinet. Stained and varnished trim throughout. 1 year unconditional guaranteed by reputable company. Arrange for an appointment to view. Ulysses Construction Ltd. 477-3402. Ask for Leon after 5 p.m.

OPEN HOUSE
BRAND NEW

1218 Craigflower
1344 Sq. Ft.
Thurs., Fri. 2-4
Sat. 1:30-4:00
Tremendous new home set amongst huge evergreens and just loaded with extras! 3-piece ensuite, large main bath, 16x14 Master, deluxe cabinets, etc. Pre Studded and wired in basement for suite. Clear title. Trades O.K. Bob Garside. City Trust 383-4141

OPEN HOUSE
3811 BLENKINSOP
THURS., FRI. 2-4
SAT. 1-4

Sparkling new 3 Bdr. Home nestled amongst the trees in a park like setting. Superior workmanship and many extras, make this home an excellent buy, at $64,900 Financing Available.
CITY TRUST
383-4141 Anytime

LET'S MAKE A DEAL

On this 2 or 3-bedroom home on Glasgow Ave. which has been partially renovated already. Complete the work and save. New roof, copper plumbing, 100 amp service. CMHC inspected. Large 50x182 lot. Asking $37,900. Call Tom Breiter at B. A. Realty Ltd. 385-1431 or 595-4353.

BY BUILDER

For the couple who want something different. This unique post and beam home offers 2 bedrooms, Gailey kitchen, large living room with floor to ceiling split stone fireplace and in-line dining room. Situated on a sea view lot near Sooke. Asking $43,500. 652-3627 (Courtesy to all agents). 478-2255.

OPEN HOUSE
Sat. and Sun. 2-5 p.m. Beautiful Tudor. 1300 sq. ft. Located on 2 acres, full basement, double carport, shake roof, sundeck, bath and half upstairs, full roughed bath downstairs, roughed in laundry room. 14x24 rumpus room with fireplace. Corner Otter Point Rd. and Pascoe, Sooke. $58,000. Private.

BY OWNER SIDNEY AREA, 3 bedroom, master ensuite, living room with floor to ceiling brick fireplace, dining room with sundeck off, large family kitchen, wall-to-wall carpet throughout, 2 door double garage under, further room for development, screens on all windows, good view. 65x120 ft landscaped lot, clear title, $54,900. Phone mornings 656-5425.

BY OWNER. FAMILY SIZE AND country style, one year old home in Central Saanich. Living room with stone firelace, 3 bedrooms, family room with fireplace in finished basement. All windows screened. Double driveway. 76x110, lot with 7 apple trees. $59,500. 652-3634.

OUR BEST BUY
New family home. Cathedral entrance, quality carpeting, Master en-suite, full basement. New area off Carey Road. Near schools and buses. Real value at $51,900. Trades considered. Leo Van Dyk, 386-3585, Victoria Realty Ltd.

P. G. JACKSON LTD.
Comprehensive appraisals anywhere on Vancouver Island and Lower Mainland.
535-1070 Douglas St. 388-9102

BY OWNER. OLDER 2-BEDroom house on ½ acre. 10050 Third St. 3 blocks from Sidney centre. $34,500. Terms. 656-1774.

2 BEDROOM HOUSE FOR SALE in Gorge area. 479-6736

250 HOUSES FOR SALE

WHITTOME'S
4520 West Saanich Road
Royal Oak Branch
479-1667

OPEN HOUSE
SAT., 1:30-4:00
3663 Bridgeport Pl.

You can save on the driving and live in a modern (2½-yr.)home in a high sunny location if you choose. Quiet yet convenient location in the high Tattersal area with underground wiring on a nicely landscaped lot. Almost 1300 sq. ft. on main with 3 B.R.s, 1½ bathrooms, 21' L.R., 13' D.R., attractive fitted rock fireplace. High basement undeveloped except for utility room, space for 32' rec. room with FP., another B.R., and third bathroom. Immaculate and ready for immediate occupancy. Call quickly on this one. Price $71,500.
479-1667 Wilfred Davis 658-8884

ONE OF A KIND VIEWS, PRIVACY

The location is unique with views of both the Gorge Waterway and Portage Inlet, 6-10 acres with rockeries and small lawn, extra parking, and a most attractive post and beam with 3 BRs, full wall fireplace, modern hot water heating. At $69,500 this is one you should see.
479-1667 Wilfred Davis 658-8884

J. H. Whittome and Co. Ltd.
Royal Oak Branch

B.C. LAND AND INSURANCE AGENCY LTD.

STARTER OR SPORTSMEN RETIREMENT SOOKE—BILLINGS SPIT

Owner must sell and has requested that all offers be presented for consideration. An excellent opportunity for the Starters — Sportsmen or Retireds to invest in an excellent piece of property close to beach. Features lovely 2-bdrm., large L.R. Cottage on ⅓ of an acre of beautiful park-like Gardens. First come First served. M.L.S. 10460. Asking — $36,500.
CHUMMY CRABBE
388-5555 — 479-7998

T/C TOWN AND COUNTRY REALTY
3579 DOUGLAS STREET
382-7276

GORDON HEAD 5 BEDROOMS

Modern 2-year-old home in ideal family area. Close to all school levels and university. Over 2,200 sq. ft. of finished living area plus a double carport and extra large sundeck. For an active family on the go this home could be suited to you. Full price $69,800. Phone Jim Webber 382-7276 or 658-5977. Exclusive Agents.

UPLANDS

Here is the buy of the year at $89,500. Best location and excellent setting, featuring 4 bedrooms — 2 on main and 2 plus sewing area upstairs, 3 bathrooms. Spacious living room with fireplace, separate dining room. Beautiful completely modern Crestwood kitchen with sliding doors to patio. Large family breakfast area and diet desk for homemaker. Good size utility room, den. Hot water heat for real comfort. This is an ideal family home and if you can plan your own color schemes and do some re-decorating this can be the home of your dreams. Please call Allan Klenman for details 592-9771.

SPECIALLY
$35,000

For young married couple or ideal retirement. Full basement, one bedroom, solarium, and a very good garden. Located on Belmont 2 blocks from Hillside. Clear title. Call A. Klenman for details 382-7276.

GARDNER REALTY Ltd.
385-7721

MUST BE SOLD
If you appreciate privacy and a lovely view, you must see this 4 bedroom family home. Situated on ½2 acre treed lot near all amenities, living room with fireplace, separate dining room, modern kitchen, 2 bathrooms, family room with fireplace, 2 sundecks and all kinds of parking. The downstairs could make an in-law suite. There is a 6¼ percent, $11,000 no term mortgage which can be assumed. A good buy at $68,500. Trade considered on a smaller home. MLS 10404.
385-7721 BILL WEISS 598-8443

REMODELLED, $33,500
Starter or retirement home. Beautifully remodelled. Small easy care lot. One huge bedroom, plus den or nursery. Hobby area in basement. Call now for the new MLS.
385-7721 Kent MacLeod 595-4273

SOOKE VILLAGE
If you desire the life style that only waterfront can offer, but you feel you can't afford it, view this 2-bedroom full basement home. Large lot 95x140. By owner. $48,900. 642-3524.

GORDON HEAD. PRIVATE sale. 2 bedroom house with rumpus room or 3rd bedroom in basement. Large living room and dining room, wall to wall carpet throughout. Large separate garage. No agents. 477-1933.

10 PER CENT MORTGAGE
Attractive post and beam 3 bedroom. Family room with rock fireplace. Hardwood floors, built-in dishwasher, large treed lot, in Glen Lake area. Low taxes. By owner. $43,900. 478-8782.

253 COUNTRY HOMES AND PROPERTIES

SAANICH PENINSULA

If you are looking for the quiet and elbow room of country living just a few minutes away from the city, check this:
6 acres prime land.
1,800 sq. ft. new Tudor style home. Seaview.
Excellent outbuildings.
Asking price, $160,000.00.
For full particulars, please call JIM ALLAN, 386-2955, Mayfair Realty.

SIDNEY SAANICH PENINSULA
GORDON HULME LTD.
244 Beacon Ave. 656-1154

253 COUNTRY HOMES AND PROPERTIES

COUNTRY LIVING
3 FANTASTIC PROPERTIES!

WATERVIEW
12 acres of shrubs, trees and (soon) flowers! View of the Malahat and the water. House is picturesquely set among the trees. 2 bedroom plus in-law suite, 3 bathrooms and double carport, asphalted driveway all the way in from the road. Asking $169,500.

DO YOU LOVE HORSES?
Come see this beautifully located home on 5 acres of horse country, with your own little stream running through your property! The home was completed only 5 years ago and has 3 bedrooms, living room, dining room, lovely kitchen and an extra large family room with roughed-in fireplace. Asking only $89,000. MLS 10682.

BUYING FOR THE FUTURE?
3 acres of view property, with a lovely older home plus swimming pool 16x32. You have excellent views of Central Saanich. The property can be subdivided into ½ acre lot now, but if you wait for sewage then the property will show a better return. Asking $150,000. Call Charman Pacific Realty Ltd.

PETER PRIMGAARD
385-9765 592-2596

WESTERN HOMES

COUNTRY QUALITY
$75,000

If you're looking for a quality home under 10 years of age, nearly one acre of beautifully treed land, quiet dead end street, valley, water and mountain views, this just may be for you. Located just past Elk Lake, this home features a lot of blood, sweat and tears of the owner and his family who cleared the land, and built the house for themselves. The owners' family has grown and now the house must go. It features gleaming hardwood floors thruout the main floor. The living room with its raised hearth fireplace, the dining room and the kitchen all have gorgeous views. The good sized wite designed kitchen has cupboards galore, plus an eating area for the whole family. The kitchen door opens on to an entertainment size sundeck, with the remainder of the 1,163 sq. ft. on the main floor consisting of two bedrooms and 4-pce. bath. The downstairs contains a rec. room with fireplace, very large bedroom, 3 pce. bath, laundry area and workshop. If you can appreciate quality, give me a call on this newly listed exclusive.
Bill Wilson
386-3494 478-2253
Western Homes Ltd.

MELTON
REAL ESTATE (B.C.) LTD.
912 DOUGLAS ST.
386-7551

FRESH AND CLEAN SOOKE VILLAGE

Enjoy the slower pace of country living in this near new 3-bedroom home on an acre of land. There is a self-contained 2-bedroom suite on the lower level for in laws or for Extra revenue. Asking only $62,500 MLS 10573.
386-7554 Harry Wood 592-2647

PRICE DROPPED

5-yr.-old, 3-bedroom home on 2.73 developed acres. Paddock, large garden, swimming pool, basement has two more bedrooms, shower and rec. room all finished. 5 miles south of Duncan. Reduced to $67,500. MLS. Phone Harry Gray 386-7551 or 652-1661.

ISLAND HIGHWAY HOME PLUS COMMERCIAL

South of Duncan, this corner acre has a great deal of potential. There's over 1500 sq. ft. of living area, including 3 bedrooms plus a 1-bedroom self-contained suite. The 1,070 sq. ft. of store-commercial plus another 224 sq. ft. of storage has wide vision on both North and South approach along the highway. 46½'x23' the face is all glass, good access. Price $75,000. For more information phone Gray Lorenzen, 652-1108, Malahat Realty Ltd., 743-5525, Box 40, Mill Bay, B.C.

ON BEAUTIFUL VAN. IS.
Custom built family home. 10-minute drive to town, surrounded by park-like timber. Cleared for carefree gardening. New road cleared to the bank of the river. Nice pool with a sandy beach for swimming, fishing. ½-hour drive to Forbidden Plateau Ski Lodge. Property fenced for animals. Good well. Water right from the river. Can be subdivided. All this and much more can be processed from this 37 acres of river timber. Principles only. For further information please write Victoria Press, Box 677.

BETTER THAN NEW

The sea views are terrific from this architect designed home in North Saanich. From the shake roof to the full basement, this home exudes quality. 3 bedrooms, floor-to-ceiling rock fireplace in living room, 1½ baths, den, custom cabinet kitchen, full luxurious carpeting. Landscaping you would be proud of. $82,500. MLS.
CAPITAL REGION AGENCIES
656-3951 Sidney
Jim Jones 656-4597

$45,400

3-bedroom new home on 1-3 acre with sea view. Shag carpeting, fireplace, full basement, Sooke district. Phone 656-5388 or 656-4765.

SAANICH PENINSULA PROPERTIES
for All Real Estate Requirements. Box 1235, Sidney, B.C. 656-4050

256 WATERFRONT PROPERTIES

2.39 Acres

Level waterfront lot on Sooke Basin, commercially zoned. Potential site for motel, trailer park, Apartments, Townhouses, etc. Older motel presently on property. Asking $180,000 with $40,000 down and vendor willing to carry balance at 6% For particulars call HERB MCDANNOLD 658-8844 or 382-9191.

Canada Permanent

253 COUNTRY HOMES AND PROPERTIES

SOOKE WATERFRONT

1.71 Acres, ready for development. Apartments, townhouses, etc. For details call:
MARG WILSON
at
386-2911 or 383-4569
Homefinders, Wall and Redekop

ISLAND SEEKERS

It is almost impossible to find one for sale at any price. How about 58 acres for $75,000? Well treed, tected waterway. For more particulars please call DAR GARSIDE 384-8001, the Royal Trust Co.

TEN MILE POINT
1½-acre waterfront lot facing on lovely cove with breathtaking view. 652-1040, 656-3463.

256 WATERFRONT PROPERTIES

LUXURY WATERFRONT ESTATE
This ELEGANT 3-BR home situated on 6½ acres offers BREATHTAKING VIEWS of Georgia Strait and the Islands.
CUSTOM built with QUALITY in mind the 2500 sq. ft. main floor offers these and more DELUXE FEATURES.
1—Gracious BEAMED ceiling living and dining room with FIELDSTONE FIREPLACE.
2—Large master BR with en-suite plumbing, PATIO and lovely SEAVIEW.
3—Sunken tiled main bath with gold plated fixtures.
4—Ultra modern cab elect kitchen with adjoining FAMILY ROOM and DINING AREA all with seaview.
5—Quality W-W carpet throughout.
6—PLASTERED interior and Oil fired H.W. HEAT.
7—Full AM-FM INTERCOM SYSTEM.
The full high basement has approx. 1650 sq. ft. containing a large GAMES and REC. ROOM with FIELDSTONE FIREPLACE. Loads of parking, plus double garage with Genie opener.
To view this exceptional home priced at $175,000 please call A. E. COLES 384-8001 The Royal Trust Co.

CEDAR CHIMES ESTATE
Cherry Point, V.I.

70 beautiful acres south of Duncan, V.I. — all fenced with 1300 feet of excellent seafrontage and tremendous views of the Sansum Narrows, Salt Spring Island and the Saanich Peninsula. 6 years old 2240 sq. ft. main residence, plus caretakers residence and two guest cottages, numerous outbuildings near-new barn, tremendous workshop and 4-bay garage. Price of $460,000 includes stock and equipment. For brochure, further information, to view by appointment only, call PHIL LEMARE at 746-5171 or evenings at 746-5460.
H. W. DICKIE LIMITED
70 GOVERNMENT STREET
DUNCAN, B.C.
"WE SELL THE ISLAND"

WATERFRONT NEAR SIDNEY

Facing Pat Bay with 285 feet of sea frontage, this 5 acres of farm land slopes gently to the beach. Mostly cleared, but some trees in and around the family residence. Running water provided. Excellent fencing. This property possesses other smaller buildings. Ideal for retirement or lovely estate. Priced at $169,500. For full details, phone or write—
385-2461 LYLE WICKS 382-0262
Johnston and Co. Ltd.
1306 Broad St.

WATERFRONT

Not quite, but almost. No visible houses between you and the sea, from this high treed lot of almost ½ acre on watermain on Curtels Point in North Saanich. The difference in price pays for a handsome yacht. MLS 9383. Asking $35,000. What is your offer?
656-4000 K. DROST 656-2427
SAANICH PENINSULA PROPERTIES LTD., SIDNEY

258 CONDOMINIUMS AND TOWNHOUSES

Whyte & Gower
Oak Bay Properties Ltd.
2227 Oak Bay Ave.
592-2407

OPEN HOUSE
2:30 - 4:30
THURS. AND FRI.
1040 ROCKLAND
Ring suite 106. Large near new 1 bdrm. condominium. Billiard rm., sauna and swirlpool. Call LORETTA HOGARTH, 592-2407 or 592-3537.

ROCKLAND AVENUE
Large 2 bdrm. 1½ bath top floor condominium. Sauna, swirlpool, billiard room. H.W. heating incl. maintenance. Call ART BEDFORD 592-2407 or 592-2090.

OAK BAY VILLAGE
Most attractive 2 bdrm townhouse. Excellent financing available, priced for immediate sale at $43,500. View with ALEC GOWER 592-2407.

VICTORIA'S LEADING CONDOMINIUM BROKERS

COLONY PARK MANOR
1680 Poplar

We offer more for your money with swimming and therapy pool, sauna, games room, workshop, close to shopping and buses. One-bedroom suites from $24,590. Open house 1:30-4:30 p.m. Thursday; Friday; Saturday; Evenings — Kelly Dickson, 477-1683.

WESTERHAM
ESTATES LTD.
1070 Douglas 382-6151

BUYING A CONDOMINIUM?
There are a great many different sizes, shapes and locations on todays condominium market. Let me show you what's available. No obligation of course. Call:
MARGUERITE HOBBS of
JACK MEARS
OAK BAY REALTY LTD. at
598-3344 or 592-0022

BEACON HILL PARK
NEW LISTING
Condominium better than new—two bedroom one and ½ bath, electric fireplace. Please call THE McGREGORS. 384-8001 or res. 477-3675 The Royal Trust Co.

3 BEDROOM

Condominium-Townhouse
Private entrance, with patio, 2 level, immaculate unit, top line appliances included, 3 minute walk from major shopping centre. Bus at door. By appointment, 385-6867. Asking $32,500.

ROYAL ALEXANDRA
On Beach Drive
Deluxe 1-bedroom suite, water views off the patio. Lovely interior decorating. Including drapes and appliances. Vendor says bring me an offer asking $47,500. MLS 10373. Call:
CURT SHUBROOK
385-2911 or 382-6961
Homefinders, Wall and Redekop

THE ANCHORAGE SEAVIEW $25,500

See Whittome's Fort St. column, today's edition.
ELEANOR SANDERSON
388-4271 384-9610
J. H. Whittome and Co. Ltd.

TOWNHOUSE
Vacant, ready to move into. 3 bedrooms, master en-suite. Spacious bright kitchen (stove and fridge included). Living room 19 x 12 with R-H fireplace, W-W shag carpet in all main rooms. All drapes included. Panelled rec. room in basement. Asking only $43,500. Call BRUCE McILROY 384-8001 (10316). The Royal Trust Co.

OAK BAY CONDOMINIUM. LUXURY two-bedroom suite—concrete and steel construction — underground parking — W-W carpeting — en suite washer and dryer. Immediate occupancy. $49,600. For further information phone 592-0263 evenings or weekend.

PRIVATE SALE. $36,000. THREE bedroom townhouse. Danish design, tastefully decorated, no steps and own private yard. 383-6454.

258 CONDOMINIUMS AND TOWNHOUSES

Bayshore realty ltd.
512 Fort St./388-6424

is proud to present

Lord Selkirk Estates
853 Selkirk Ave.
OPEN DAILY
(except Sunday)
1:30 - 5:00 P.M.

Come and view our Luxury Condominium Apartment homes designed for the discriminating buyer featuring:
—2 bedroom suites
—some with dens
—deluxe u-shaped kitchens
—washer, dryer, fridge
—stove and dishwasher
—individual laundry rooms
—sauna and whirl pool
—recreation room
—controlled entrance
—Covered parking
—brick exterior
THIS HIGH QUALITY BUILDING IS REALISTICALLY PRICED FROM
$40,900-$49,900
View Lord Selkirk at
YOUR OWN CONVENIENCE BY CALLING BAYSHORE REALTY LTD. ANYTIME AT 388-6424

DANE DEVELOPMENTS

THE TALISMAN
(ESQUIMALT RD.)
TWO NEW CONDOMINIUMS, EACH ONLY $900 DOWN.
TWO BEDROOMS, ONE BATH, $33,900.
TWO BEDROOMS, ONE AND A HALF BATHS, $35,900.
Both suites have loads of closet space, large Rooms top Appliances and Carpeting, amenities include Swirl pool, Sauna, Workshop, Entertainment room and underground parking.
Don't miss this opportunity to purchase one of Victoria's finest Condominiums with very little money down. Call Days 592-2449, Eves 595-4845.

RARE OPPORTUNITY
CHOICE KENSINGTON TERRACE
1. Superior one-bedroom with pleasant treed outlook on to Inverness. Many valuable extras. $30,900 with excellent financing, for reliable covenant. MLS.
2. Deluxe Bachelor Suite—a beautiful buy at $24,900 with terms. MLS. Remember, Kensing-ton terrace provides a luxurious spacious lounge, billiard room with championship table, sauna, swirlpool, etc. in common area. Moffatt fridge, stove and dishwasher included in both units. For appointment to view call ROBERT YOUNG 477-8749 or JIM WEST 595-4094 or 383-4124 anytime. Park Pacific Investments Ltd.

GOODWIN MANOR
1148 GOODWIN STREET, OAK BAY

THE CONDOMINIUM WITH THE EXTRAS!
TWO BEDROOM SUITES RANGING IN PRICE FROM $49,600 TO $61,135.
Concrete and steel construction — fire detectors in each suite — auxiliary power plant — bright underground parking with complete sprinkling system. Artistic decor — spacious kitchens with self-cleaning ovens, dishwashers etc., en suite washer and dryer—loads of storage. Minutes from the Beach, transportation and within walking distance of Oak Bay Village.

OPEN DAILY
2 P.M. - 4 P.M.
except Sunday
EXCLUSIVE WITH BETTY SHEA
592-7115
RITHET AGENCIES LIMITED
714 FORT STREET 382-4251

LARGE BRIGHT ONE BEDROOM CONDOMINIUM
In Cedar Hill-Richmond Area. 5 years old includes stove, refrigerator, garburator, drapes, W-W carpet. Building contains inside swimming pool, swirl pool, sauna, games room, hobby room. Close to shopping and buses. All for $29,500. For appointment to view phone ETHEL WALLACE at 382-5998 or 384-8001 anytime. The Royal Trust Co.

GORDON HEAD, LAKEHILL TOWNHOUSES
$37,500-$46,900

These townhouses are all very nice 3 bedroom, 2 baths, L.R. D.R. kitchen. The higher priced ones have fireplaces and full basements. To view these superior townhouses, give me, SHANE BEFURTA CALL 388-6231 or 388-6275 LOCAL 2300 ISLAND PACIFIC REALTY.

SIMPSONS-SEARS AREA!
This unique property has just been listed so if you have been considering a change to this mode of living then this could be for you. There are 3 bedrooms, one and a half baths, gailey type kitchen, dining area, recreation room, living room, 2 sundecks and 2 patios, storage areas and easy parking. Over 1500 sq. ft. total area in this amazing property. The location is close to all needs. The asking price is only $42,950. MLS call now for info. and to view:
386-2111 LEON JICKLING 595-7531
MONTREAL TRUST CO.

BEAVE DRIVE, LOVELY VIEW and location. Large luxurious 2 bedroom apartment. Two full bathrooms. Extras. $65,000. No agents: 384-9012, 383-9298.

258 CONDOMINIUMS AND TOWNHOUSES

CANADA PERMANENT TRUST
ON DOUGLAS AT FORT

WINDSOR MANOR
DELUXE CONDOMINIUM APARTMENT HOMES
848 Esquimalt Road
Open Mon. - Sat.
1:30 — 4:30 p.m.
Shown Evenings by appointments.
Excellent selection of spacious suites, varied floor plans, coloured appliances, carpeting, drapes, sauna, swirl bath, billiards, recreation and hobby rooms, putting green, parking, etc. Compare value with pricing beginning at:

Studio from	$18,500
One Bedroom from	$24,500
Two Bedroom from	$34,900

Low down payments, excellent financing available, early possession. Full details by calling HERB McDANNOLD at 658-8844 or 382-9191 anytime.

VILLA PENTACO
CONDOMINIUM APARTMENT HOMES
1235 Johnson St.
1:30 — 4:30 p.m.
MON. - SAT.
Evening by request
Concrete building offering convenient downtown location now being completed for early occupancy. Visit our display suites for best selection of location and prices starting with:

1 Bedroom from	$29,000
2 Bedroom from	$33,000

Full details be phoning H. J. McDANNOLD at 658-8844 or 382-9191 anytime.
Canada Permanent

SPENCER CASTLE
NOW INTRODUCING
PHASE II
(Phase 1 — Sold Out)
BECAUSE YOU ONLY LIVE ONCE

Few things in life can equal the experience of living at Spencer Castle.
Here you don't merely live in Victoria. You are above it all.
Unbelievable views from one of the highest points in Victoria. The elegant Spencer Home is your entertainment and recreation castle.
Mrs. Spencer's 4½ acre gardens are exclusively yours to enjoy and relive past opulence.
Seven huge floor plans fitted with every modern luxury.
$63,900-$74,500
DISPLAY HOME OPEN FOR VIEWING
11 A.M. - 5 P.M.
(INCLUDING SUNDAY)
2910 Cook, Victoria, B.C.
Phone 384-4013
Danzo-Franco Holdings Ltd.

TALISMAN
929 Esquimalt Rd.
Open 1 p.m. - 9 p.m.
FREE yourself from home maintenance.
TAKE your ease in a spacious apartment. Near city centre.
ENJOY harbour views, spent time in the hobby shop, relax in the sauna-whirlpool.
CHOOSE your TALISMAN condominium home now from
$34,500-$40,500
J. H. Whittome and Co. Ltd.
706 Fort St., 388-4271
Royal Oak, 479-1667
The Talisman, 384-9125

NANAIMO
Madrona Village
$20,598 - $35,797

Very nice one, two and three bedroom condominiums, swimming pool and sauna, covered parking, landscaped common area. Fridge and stove included, recreation hall with kitchen, patios with privacy fence, adult oriented.
R. C. JEFFS CONSTRUCTION LTD.
758-2411
CALL BOB TYLER RES. 754-2214 OR LAURIE LAROSE RES. 753-7460

SOMETHING SPECIAL

A 3-bedroom townhouse with more to offer than most. Very tastefully decorated with wall-to-wall shag throughout. Ensuite plumbing off the extra large master bedroom. The large main bathroom has a cedar-lined sauna adjoining. Downstairs is a large living room, dining room combination with fireplace; large carpeted kitchen with loads of cupboards and eating area. A completed family room and laundry area is located at the rear entrance with an extra workshop, storage area off the double carport. The front yard is completely landscaped and fenced for privacy — All this for only $47,500. Located in town on Harriett Rd. For further information call DON OAKES, 478-4334 or OLYMPIC REALTY LTD., 385-5741.

BY OWNER, LUXURY ONE BEDroom condominium. Featuring large living room, dining area, balcony, laundry facilities, sauna, whirl and swimming pools, parking. Convenient location. $29,500. 477-9145.

$4,000 CASH. 2 BEDROOMS, CONdominium. Asking $26,000. Including fridge, stove, washer, dryer, drapes. Offers. 477-0466.

SPENCER CASTLE. PRIVATE Sale. Large luxury suite with lovely view, 2 bedrooms, 2 full baths. Owner. 383-2689 or 477-5533.

258 CONDOMINIUMS AND TOWNHOUSES

JACK MEARS
OAK BAY REALTY LTD.
"The Professional People"
Coast to Coast Real Estate Service

2194 OAK BAY 598-3321
3618 SHELBOURNE 598-3344

SOMETHING DIFFERENT
SHOREWOOD HOUSE
562 RITHET STREET
OPEN DAILY 1:30 to 4:00
(EXCEPT SUNDAY)
Fireplaces, your own laundry, en suite, dishwashers, and extra large kitchens are just a few of the exciting extras contained in this very attractive building of 19 2-bedroom condominium apartments. One three-bedroom, two bathrooms of course, and only a few steps from fabulous Dallas Road waterfront. $42,000-$50,000. Call: 598-3321 or 598-3344, any salesperson.

OAK DENE
710 LAMPSON STREET
OPEN DAILY 1:30 to 4:00
(EXCEPT SUNDAY)
Only ten 2-bedroom condominium suites left. Some with 1½ baths. Superior carpets and sound proofing. Financing available. Trades accepted. $30,900-$35,900. Call: CLARE BROCK at 592-3321 or 592-2173.

DALLAS WATERFRONT
A condominium with a difference — isolated from the rest of the block on three sides — beautiful view from all windows of Juan de Fuca. Top floor — patio off large living room — sliding doors — dining room — 2 bedrooms — wall-to-wall carpet. Stove, fridge and drapes included. Sauna and whirlpool — storage area. Easy financing. What more could you want for only $45,900. MLS. Please call anytime for viewing: RUTH BENNETT at 598-3321.

OPEN HOUSE
No. 304-1450 BEACH DRIVE
SATURDAY, 1:30 to 4:00
$58,500
Oak Bay waterfront — 2 bedrooms, 1½ baths, sauna and whirlpool, large kitchen with eating area, lovely bright living room and dining room and large balcony with sliding doors from master bedroom and living room. This is a steel and concrete structure with controlled underground parking. Let me show you this today: CONNIE O'REGAN at 598-3321 or 592-0454.

WATERFRONT TOWNHOUSE
Set in parklike ground this rustic style home located at Tsehum Harbour just a few minutes from Sidney. In the heart of the prime boating and fishing area. Keep your boat at your front door. 1460 square feet of well-planned living area, two bedrooms, 2½ bathrooms, living room overlooking ocean, dining room, breakfast room, kitchen including all appliances. Price $79,900,

270 EXCHANGE REAL ESTATE

2½ ACRES. FULLY TREED, overlooking Kemp Lake-Sooke, for property of equal value, closer to city. 385-3266.

271 LOTS FOR SALE

ASKE
ASKE
Construction Ltd.

BUILDERS LOT FOR SALE
$20,000. FULL PRICE.

Terms available for construction. Price includes plan of your choice prepared to building permit requirements.

OFFICE 477-9547
HOME 656-1162

CEDAR HILL
2 BUILDING LOTS
$24,500 EACH

Two large, fully serviced building lots in popular Cedar Hill-Epsom Drive area. One approx. 10,000 sq. ft. with existing small cottage, the other approx. 14,000 sq. ft. Firm, cash price of $24,500 each. For all details, and to view, call: 386-7521 ANNE DUGGAN 598-7811 BOORMAN INVESTMENT CO., LTD.
1111 Government St.

SUPER LOT
ARDMORE ON
THE SEA

HALF ACRE, VERY SECLUDED lot with beach access — well on property — treed suitable for luxury residence or rancher — you'll NEVER find another one like it! FIRM at $38,000.
JOHN BISHOP LTD.
384-0581 (24 Hrs.) Res: 656-2308

2 ACRES
SOOKE

There is 275' of road frontage on this beautifully treed, gently sloping property located close to Sooke Village and golf course. Partially cleared, on hydro and with a good well. Offers on $23,900. MLS. Phone today!
BARBARA RAWLINGS
386-2911 or 383-5435
Homefinders, Wall and Redekop

GORDON HEAD

Large corner lot, zoned for Triplex. Only a block from the University. The older home has 4 bedrooms upstairs and 1 on main floor, plus very large dining room and large modern bathroom, kitchen, living room with fireplace. Full basement. $49,500. Gray Lorenzen, 652-1038. Malahat Realty Ltd., 743-5525, Box 40, Mill Bay, B.C.

REWARD

For anyone owning private property or lot suitable for siting a mobile home, I will arrange for septic, water and electric. O.A. Reward yourself to an extra income of $50 to $100 per month. Write Robin Hood Sales, P.O. Box 4102, Victoria, B.C.

OFFERS INVITED

1. SEMI-WATERFRONT LOT. W SAANICH RD. $19,900.
2. 2.71 ACRES ON DEL MONTE (some day this could be divided into 5 lots). Asking $49,900.
386-3231 GERRIT KLOOTWYK 479-3313
BLOCK BROS. REALTY LTD.

BUILDERS $2000 DOWN

Several excellent lots in new subdivision, bordering Mt. Douglas Park. Well priced at $19,500 each, with builders terms available. First time advertised on market. Contact Brian Butler, 477-6534, Whyte and Gower, Oak Bay Properties Ltd. 592-2407.

LARGE LOTS

A large lots approximately 80x148 off Ash Road fronting on Mount Douglas Park just a few steps to the beach. Paved road and all improvements underground. $26,500-$29,500. M. E. Braithwaite Financial Survey Ltd. 384-9305, res. 592-0638.

SEAVIEW LOT

Large seaview lot on new cul-de-sac in Saanichton. All services underground including hydro, telephone and cablevision. $20,000. Unicorn Homes Ltd., business 386-0130 (24 HRS.).

BREATH-TAKING
VIEWS

from this 1.49-acre building lot overlooking Saanich Inlet. $21,500. CALL BOB KOHLRUSS 479-3971 or 388-6231, Island Pacific Realty.

WALFRED ROAD

BRAEMER HEIGHTS. 2.03 Acre lot. $26,500. CALL BOB KEELING 383-3860 or PAT THERRIEN, 642-5138 or Island Pacific Realty, 388-6231.

LOVELY ½ ACRE BUILDING lot some trees, water glimpses. Near Sooke. Asking $14,000. 479-3010.

271 LOTS FOR SALE

Just on the
Market!
41
CHOICE LOTS
In New
Gordon Head
Subdivision

LOOK AT THESE FEATURES:
1. 1 block to Fairburn Elementary School.
2. 2 blocks to Mt. Douglas Senior Secondary.
3. 2 blocks to Arbutus Junior Secondary.
4. 2 blocks to University of Victoria.
5. 2 blocks to Victoria Racquet Club.
6. Fully serviced lots—underground services—paid for by the developer.
7. Bus stops at the front door.

FIRST COME—
FIRST SERVED
$21,900
FINANCING CAN
BE ARRANGED
TOWN & COUNTRY
REALTY LTD.
382-7276

SOOKE

2 serviced lots in Sooke Village ideal for building or your mobile home.
1. Nearly 1 acre cleared and fenced, $15,000, vendor may carry.
2. ½ acre level lot in good area. Asking $12,500.00.
For info on these or other Sooke Properties call PAT THERRIEN 642-5138 or BOB KEELING 383-3860 or ISLAND PACIFIC 388-6231.

OF INTEREST
TO BUILDERS

Lots of lots available in the Sooke area. Close to all amenities and golf course. Just think of the possibilities of building homes for around the $40,000 mark! Terms and builders financing available. For more information contact
Isabel Aplin 478-5561, 478-8492
BLOCK BROS. REALTY LTD.

PINE TREES
AND ROCK

Provides a SECLUDED HIDEWAY on this large (over ½-acre) lot in the BROADMEAD AREA. You can build now or later. $32,000 Call:
BLOCK BROS. REALTY LTD.
477-1841 AL POTTAGE 479-2716

LOTS—$12,950

Averaging 70x130 each, sewers, piped water, paved road. Choice treed area of modern homes. Cowichan Bay, close to marina, fishing. Call G. CHAN, 386-2955 or res. 477-3178. Mayfair Realty.

.83 OF AN ACRE
FIVE-MILE CIRCLE

Down a quiet dead end road. Just the place to build your dream home. Easy to develop. Asking $25,000. Call 388-6231 JOHN WEST 656-5809, Island Pacific Realty.

APARTMENT SITE

Suitable for apartment or condominium — situated in prime area — large lot. (15,600 sq. ft. $99,900).
386-3231 WILF WEICKER 598-1649
BLOCK BROS. REALTY LTD.

SOOKE WATERFRONT

1.71 acres ready for development. Apartments, townhouses, etc. For details call:
MARG WILSON
386-2911 or 383-4569
Homefinders, Wall and Redekop

R-3 ESQUIMALT

3 adjoining properties totalling 36,245 sq. ft. with 165' frontage in new condominium development area, for details call:
TED BOWDEN—479-1479
NATIONAL TRUST—595-2961

BEAUTIFUL LOTS

$19,500, $20,500, and $22,500. Treed and parklike. Fully serviced and full length closed-in culverts. Easy terms. Close to Brentwood Bay, Marchant and Hagen Roads. See signs.
MARCONI REALTY 386-3941

UNSERVICED GORDON HEAD lot. Over 9000 sq. ft. Mature shrubs and fruit trees. Close to Mt. Douglas Park on a quiet street. Not subdivision. Offers invited. 477-2730 after 5 p.m.

.85 ACRE SHAWNIGAN LAKE oRad. Nicely treed. $12,000. 478-3674.

TEN MILE POINT

½-acre treed lots ready to build on. 652-1040, 656-3463.

271 LOTS FOR SALE

VIEW LOT

Looking south the length of Prospect Lake this ¾ acre lot would provide a most picturesque site for your dream home. Rocky base with trees to frame the view. Water and Hydro at road, and recently perc tested. Price $34,900. 479-1667 Wilfred Davis 658-8884

1. SEAVIEW
2. WATERFRONT
3. ACREAGE

1. Western exposure seaview lot—nicely treed—52'x180'—city water. $20,000.
2. Unobstructed views from this unique waterfront lot (near 200 ft. frontage) facing North East. $55,000.
3. 2½ acres treed porperty—hydro available — Kangaroo Road area. $26,900. ML 10768.

479-1667 Cathy Atkins 479-5427
J. H. Whittome and Co. Ltd.
Royal Oak Branch

BEAUTIFUL
WINCHELSEA
ESTATES
7 MILES NORTH OF NANAIMO
$10,900 - $17,900

Plan for 198 lot subdivision, lots offered are LARGE, treed, choice VIEW, overlooking Straits of Georgia. All streets are paved and lots serviced with water. Financing as low as one percent down and one per cent per month.
R. C. JEFFS
CONSTRUCTION
LTD.
758-2411
CALL BOB TYLER RES. 754-2214
OR LAURIE LAROSE RES. 753-7460

SOOKE LOT. FRENCH ROAD. 96x170, driveway and temporary power. Building permit. Full price $12,000 with $7,000 down and the balance $65 per month at 8%. 642-5034.

OVER ½-ACRE ON SHAWNIGAN Lake Rd. Level building site and driveway. Asking $11,500. Open to offers. 478-9889 after 5 p.m. Anytime weekends.

BEAUTIFUL LOT

By the Beach, with exciting views, popular Dolphin beach area. $19,500 as is, or will build to suit. 479-1220 anytime.

WILLIS POINT

Beautiful building lot, well treed with Arbutus and Fir, asking $18,000. Phone after 6 p.m. 477-2320.

EXCELLENT LOCATION OF good homes, Gordon Head, and serviced lot, 70x120, near schools, $23,900. 477-3910.

LARGE SEAVIEW LOT, NEAR ferry and airport, piped water, $18,500. 656-1633.

BROADMEAD

View lot, 75x130, reduced for quick sale. Phone owner. 598-5812.

273 PROPERTY FOR SALE

PRODUCTIVE
INVESTMENTS
OR
RELAXED LIVING

1. 5 ac. w-front. Good land with some timber and looking right up Sooke Basin. $5,000.
2. Big lot opposite beach access. Just N. of Nanoose. Relaxed living at Beachcomber. $15,000.
3. Bargain lot for holding property. Wilkinson area. Only $6,000.
4. 147 ac. incl. river and lake. Spectacular fishing. 79 mi. W of Quesnel. $32,000.
386-3231 D. B. TAYLOR
BLOCK BROS. REALTY LTD.

BROWN
ROS. on
LANSHARD
385-8771 (ANYTIME)

DEVELOPMENT POTENTIAL
OR COUNTRY HOME

Just over an acre partly treed with a one-bedroom cottage. Over 360 ft. road frontage, zoned for duplex. Asking $60,000. JOE RICKARD. Res., 656-1628.

ALMOST 3.5 ACRES

With a 3-bedroom 1½ bath, full basement house. Good sub-division development — 16 Lots possible in a sewered area in Saanich backing onto a wooded park. Further details with:
R. JOHNSON or W. MICHAELS
382-4251 anytimer
RITHET AGENCIES LIMITED
714 Fort Street, Victoria.

SOOKE

5¼ beautiful wooded acres, 2 blocks from beach, 1 mile from Sooke. Secluded, gently sloping to creek, excellent building site. On Hydro, near schol. Asking $36,750. Owner evenings 646-2008.

PRIVATE—NANAIMO—PRIME apartment condominium site (41,000'). Zoning completed for 84 suites. Builders terms—participation considered. Owner, phone 746-5887.

LANGFORD. 3.84 ACRES MOTEL zoned land. This is a holding investment pending sewer development. Price (52.25 sq. ft.) $375,000. Don Bacon, Byron Price & Associates Ltd. 385-2458.

SAANICH PROPERTY

Forced to sell ⅞ acre, Ardmore Drive. Good well just drilled. Asking $39,500. 656-4174.

274 PROPERTY WANTED

WE ARE BUYING

Any and all land with immediate development potential. Will buy land in its raw state, partially developed or developed if it has the potential for residential, rural or acreage-sized lots. Please call Rick Hawkes, 384-7128 or 478-8355.

$17,000 CASH

Investor has down payment, and will take over payments to buy an apartment site or small subdivision. Call Dickie Agencies Ltd. 382-4312 or 477-4662.

CASH

For lots or acreage, phone Kasapi Construction. 386-6191.

WANTED V.L.A. BUILDING LOT. Trees and view. Up to $25,000 cash. Phone 386-9144.

280 ACREAGE FOR SALE AND WANTED

PORT ANGELES
WASHINGTON

JUST A FERRY RIDE AWAY
Let us meet you at the ferry and show you our Port Angeles Sequim properties. ACREAGES $800 per acre and up. Outstanding 40 acres of Sequim farm land only $2750 per acre. Peninsula Land and Homes Inc., Rt. 5, Box 1807, Port Angeles, Washington. (206) 452-3221.

BLACK BOTTOM
LAND

Year-round stream for irrigation. Fringe of trees protects it from the north. 16 acres — $188,500 — 27 acres — $316,500 and 38.47 acres — $465,500. Terms available.
477-1841 RON KERFOOT 652-7594
BLOCK BROS. REALTY LTD.

DEVELOPERS
NEED LAND

Must be suitable for condominiums, or townhouse development. Will look at any parcel at any price. BOB KOHLRUSS 479-3971 or 388-6231 Island Pacific Realty Ltd.

"HELP"

I need at least five lots on sewer preferrably for a contractor to move houses on to. HE IS DESPERATE. If YOU can help, PLEASE CALL SUE WARKE, 388-6231 or 479-7725 ISLAND PACIFIC REALTY.

FOR SALE

1.53 acre level cleared property. Just a few steps to the Royal Oak Shopping Centre. $49,250.

Call Lillian Hendy
J. H. Whittome & Co. Ltd. 479-1667

22.4 TREED ACRES, NO ROCK on the border of townsite of Cobble Hill. $69,500. Try your terms, all trades considered. FREDDY STARKE or IRENE DALZIEL 388-6231 anytime. ISLAND PACIFIC.

¾ Acre building site with 180 degree water view, close to water front in North Saanich. For further information please phone.
388-4271 JACK SWANSTON 392-6338
J. H. Whittome & Co. Ltd.

280 ACREAGE FOR SALE AND WANTED

ATTENTION
DEVELOPERS

1: Currently zoned R-2, 1.8 acres of prime property in Langford with 139' frontage on Goldstream Ave. Suitable for townhouses or condominiums. Asking $249,000.

2: Commercial zoned 2.6 acres adjacent to above property — with 177' frontage.

May be purchased separately, or consider both properties combined for a total of 4.4 acres and 316' road frontage. For additional details please call:
Mike Ryland 478-5561, 478-4761
BLOCK BROS. REALTY LTD.

800 FEET RIVERFRONT on the Sooke River below the Pot Holes. Beautiful secluded wooded property offering a delightful site for a home in the woods with the river at your doorstep. 3.2 acres in all. Priced to sell at $29,000. Call GLEN McGREGOR 384-8001 or Res. 477-3675. The Royal Trust Co.

ROCKKLAND

Rare find—2.40 acres right on Rockland Avenue. Excellent holding property or a developers challenge. Listed exclusively at $520,000 with JEANNIE DEWHURST 384-8001 or Res. 477-6040, The Royal Trust Co.

YOUR OWN PRIVATE
FISHING HOLE

on the Cowichan River with approximately 20 acres spanning the river. Approx. 660 feet of riverfront. A perfect spot for a hide-away. Full price $59,900. Call GLEN McGREGOR 384-8001 Res. 477-3675. The Royal Trust Co.

WATERVIEW
½ ACRE LOT

Overlooking Saanich Inlet. Trees and rocks make an interesting building site. Asking $18,000 (MLS). View with JOHN MORRY 384-8001 or Res. 592-9770, The Royal Trust Co.

6.6 ACRES
435 FOOT FRONTAGE
ON SOOKE ROAD

Gov't road allowance on one side. Good building site on this treed rocky property. Offers on $32,000. (MLS). JOHN MORRY 384-8001 or Res. 592-9770, The Royal Trust Co.

APPROXIMATELY
60 ACRES

7 parcels of better than 5 acres each. 1 parcel of 17.57 acres. Ample water supply. Located in North Saanich. For further information please phone.
388-4271 JACK SWANSTON 592-6338
J. H. Whittome & Co. Ltd.

285 UP-ISLAND PROPERTIES

Architect designed home with great potential on the most magnificent waterfront lot overlooking Georgia Straits. Due to family circumstances this home must be sold near completion. Priced in the eighties and worth much more.

26 acres with year round stream in the beautiful farm belt of Parksville with majestic backdrop of Mt. Arrowsmith — 660' frontage at the end of good road — terrific bargain at $45,000.

Waterfront lots starting at $18,500. We also have good investment lots between Parksville and Qualicum priced at 58,900 with $890 down and $89.00 per month.

Call Albert Mazzarotto evenings at 468-7478 or Joyce Neill at 248-3872 on any of the above properties. Nanaimo Realty Company Ltd., P.O. Box 1088, Parksville, B.C. Phone 248-6167.

RIVERFRONT — 900' on 7½ acres of wooded beauty hugging the banks of the Browns River. Placed in a landscaped clearing with flowers, trees and shrubs, and on the edge of the rippling waters is a beautiful 1½-year-old 1200 sq. ft. four bedroom home mastercrafted by the man who also built the second large home of logs lending to the rustic beauty of this remarkable retirement estate. Words inadequately describe this property so call me now to view. Priced realistically at $82,500.00.
NANAIMO REALTY (COURTENAY) LTD.
334-3124
CY PECKNOLD — RESIDENTIAL
334-3768

5 ACRE SEMI-WATERFRONT. A beautiful 5-acre property at Fanny Bay just 14 miles south of Courtenay on Island highway overlooking Baynes Sound. 1100 sq. ft. full basement home, 24x26 workshop, 50x60 barn, and 10x20 out building. Gentley sloping land with meadow producing 1000 bale annual hay crop. Orchard of apples and pears. D.O.T. wharf nearby for boat mooring, ¼ mile north of Fanny Bay Inn. Financing available. $20,000 will handle. Asking $60,000.
NANAIMO REALTY (COURTENAY) LTD.
334-3124
CY PECKNOLD — RESIDENTIAL
334-3768

THE CEDARS
380 Brae Road
Duncan

1, 2 or 3-bedroom suites from as low as $21,000. W-W carpets, drapes, stove and fridge, close to shopping and business section. Excellent financing available. To view phone 748-2397 or call at Ste. 101, 380 Brae Road, Duncan.

BY OWNER. 4 ACRES BEAUTIFUL treed property, part cleared for house, lawns etc. One-year-old Pan abode on full basement, 3 bedrooms, broadloom, 2 fireplaces, electric heat, Bowser water, septic tank, appliances. Roughed-in plumbing in basement. ½ mile from Bowser P.O. on Crosley Road. Phone 757-8559 or write G. E. Mitchell, Bowser, B.C.

PRIME DEVELOPMENT
ACREAGE—
COMOX VALLEY

Approximately 70 acres to be surveyed from larger parcel. Well treed, small acreage in high demand. $140,000 with $55,000 down. David Hansen, LMS HOMES LTD., Courtenay 334-4424 or 338-8959.

PARKSVILLE LAND

¼ level treed acres with creek, paved road and power on ENGLISHMANS RIVER PARK RD. Possible TRAILER PARK SITE. $179,000. Offers, terms. Drive up Sunday. Signs up. J. BETTS — 385-2471 — 477-4042 — Johnston and Co. Ltd.

IN FAST-GROWING COMMERCIAL area outside the Parksville Boundary on Island Highway East. This lot has 87½' frontage on Island Highway and on Pioneer Crescent and 200' deep. 4-bedroom house with attached garage set back from highway. Priced at $38,900. Phone 752-7873.

DUNCAN ON ROTHWELL PL. off Jaynes Rd. By builder — open house, Sat. and Sun. New 3 bedroom, 2 bathroom, 1260 sq. ft. home. Large fireplace and wall-to-wall carpet. $44,900. Duncan 748-3309 or Victoria 598-2994.

CHOICE DUNCAN ACREAGE ON Trans-Canada Hwy. 9 acres, level, cleared and fenced. 3-bedroom rancher, 5-stall barn. Net taxes $85. Price $47,000. Call G. Devlin, 385-2725 or 384-4960.

285 UP-ISLAND PROPERTIES

CANADA
PERMANENT
TRUST
150 STATION ST.
DUNCAN, B.C.

SEAVIEW
OSBORNE BAY RD.

2 bedroom neat starter or retirement home of ½ acre lot. Good garden soil. $27,500. Call ART DE WIT 748-8105 or 746-5402.

CONDOMINIUM
SITE MAY BE
POSSIBLE

7.8 acres, sea, mountain and farm views. Cowichan Bay. 3-4 bedroom split level home, 2 fireplaces, 2 full baths plus 2 piece down, living room good size, dining and sun room combined, double C.P. Only 0.7 miles from from water and sewer. Running creek with fish all year. Call Art De Wit 748-8105 or 746-5402.

MT. VIEW—FARM
$140,000

133 acres with renov. full basement home. Approx. 40 acres clear and more to go, very quiet area. Good terms possible. Call the farm and acreage specialist ART DE WIT 748-8105 or 746-5402.

COMMERCIAL
SEAVIEW AND
WATERFRONT
LOTS

1. ½ acre waterfront lot Maple Bay $25,000.
2. Big comm. or duplex lot, seaview, Chemainus $15,000, on water and sewer.
3. Comm. lot seaview, Crofton, sewer and water $7,900.
4. Also diverse homes, some seaview and waterfront.
ART DE WIT
748-8105 or 746-5402

OVER 13-ACRE
HOBBY FARM

3 bedroom full basement home. Valley and mountain views with running creek. All nicely landscaped. Approx. 20 fruit trees. Home only 4 years young. Call ART DE WIT 748-8105 or 746-5402 and remember trades may be possible.

SELF-SERVICE
MARKET

Over ¼ million sales yearly exclusive territory. Fully equipped and well stocked all equipment, comparatively new and in good condition. 3,500 sq. ft. modern building, growing area in southern Vancouver Island. Call JIM HUNT 749-3759 or 748-8105.

MILL BAY HOME
AND ACREAGE

Unique A-frame, feature fireplace, family room, 4 bedrooms, rural views. 1.7 secluded acres. $55,000.
Call VERA WILSON. 748-8105, or 746-6509

POTENTIAL
TOWN HOUSE OR
APARTMENT SITE

1½ Acres Trunk Road, Duncan. Excellent location. For further details call Vera Wilson 748-8105 or 746-6509.

COWICHAN BAY

1 Acre with seaview, property includes good ranch style home with lower level which could be used as in law suite, with extra kitchen and bathroom and 2 bedrooms, on sewer and water. Listed at $63,000. Call RON PHILLIPS 748-8105, or 746-5890.

CEDAR DISTRICT

6½ Acres on Cedar Road, property has 2 houses, 1 good 3 bedroom full basement home, presently occupied by owner. Also a 2 bedroom cottage which currently rents for $150 per month. About 8 miles south of Nanaimo. Asking $58,000. Call RON PHILLIPS 748-8105 or 746-5890.
CANADA PERMANENT TRUST
150 STATION ST.
DUNCAN, B.C.

DENMAN and
HORNBY ISLAND
RECREATIONAL
LOTS and
SMALL ACREAGE

These islands have small populations, excellent ferry systems, good beaches and parks, area of excellent fishing, oyster, clams, etc. Have available treed lots from ½ acre to 3 acre size. Excellent selection. Prices from $5,500 to $25,000. Terms available. For more information, or to view, contact Dave or Frank McLaughlin c-o Nanaio Realty Co. Ltd., Box 518, Nanaimo or phone 754-2311 or eves. 753-5847.

NANAIMO

Buy in Nanaimo and save on these three bedroom, new homes. Daylight basements, one block from boating and fishing. Price $40,300.00. Easy terms. Also 2 bedroom, new homes mountain view at $37,900.00. Basement, garden lots. Phone Bob Grey at 754-2311, Nanaimo Realty Co. Ltd.

HOBBY FARM

4 Bedrm house, large workshop, 2 acres cleared and fenced, Mill Bay — $50,000. Call BRIAN HURST 743-2544 or LARRY WILCOX 746-6888 or Block Bros. Ltd. Trans-Canada Hwy., Duncan, 746-4175.

COUNTRY ESTATE

15 plus acre farm in Duncan area. Excellent home and buildings. Private sale. No agents. Price $75,000. Write Box 671, Victoria Press.

CLOSE TO 1¼ TREED ACRE IN Whiskey Creek subdivision, 10 miles west of Parksville, for $11,500. 477-4677.

2 APPROX. 1.1 ACRE LOTS, AS a package deal, partial sea view. Private sale. Cowichan Bay. 746-5443.

6 ACRES NEAR DUNCAN, NO down payment. Take over existing payments. 748-1785.

WANTED: ACREAGE SUITABLE for VLA, no less than two acres, zoned agriculture. 598-4984.

DASHWOOD REAL ESTATE
(Qualicum) Ltd. 752-9266
Parksville—Qualicum Specialist

EAGLE REALTY LTD.
Box 1060 Parksville, B.C.
Telephone 248-6191

290 FARMS FOR SALE AND WANTED

SECLUDED 18 ACRE
FARM ESTATE

Beautiful mature orchard hillside near Victoria, 12 acres woods, 6 acres cultivated for gentleman farmer, charming modernized farm house, pond, barns spectacular view, comfort, peace, privacy. Contact owner. Victoria Press Box 548.

30½-ACRE FARM

Includes 2-bedroom home, other buildings, all cleaned and fenced. $127,000. For further particulars call TED CHARTRES, 386-2955. Mayfair Realty.

293 GULF ISLAND PROPERTIES

SALT SPRING ISLAND
Four lots (½ acre) trees, shrubs, some clearing, good water, hydro, phone lines on Hardtop road. Four miles north of Ganges. MLS. Excellent investment. $13,500. Call: RUPERT GRANT at 598-3321. JACK MEARS OAK BAY REALTY LTD.

SALTSPRING IS.
11 ACRES—$35,000

Lovely treed gently sloping property on community water. Try your down payment. All trades considered. FREDDY STARKE 388-6231 or 479-3866 ISLAND PACIFIC.

RECREATIONAL PROPERTY

½ acre building lot. Water, power. Magic Lake Estates. Pended Island; 642-3524.

TRADE
THROUGH
CLASSIFIED
DIAL 386-2121

290 FARMS FOR SALE AND WANTED

SALT SPRING
LANDS LTD.
Pender Island

5000 ft. waterfront on 23½ Ac. located on South Pender Is. Southern exposure and an unequalled view of Georgia Strait, Gulf Islands, and Coast Mountains from this beautiful point of land. $139,000 — Low down payment.

1.89 Ac. waterfront on Irene Bay Rd. Driveway, well. $39,900. ½ Ac. waterfront, water, sewer. $22,000. View lot, very secluded, fully serviced. $12,000.

Several good building lots with some good arable soil, all serviced and priced from $6500—$10,000

We have many prospective purchasers interested in small acreages. If you are thinking of selling, now is the time.
Collect
Manfred Burandt
Pender Island 629-3271

SALT SPRING LANDS LTD.
Box 69
GANGES, B.C. 537-5515

294 MAINLAND AND OUT OF PROVINCE PROPERTIES

A PLACE IN THE SUN
Lots for sale in a planned community with Marina and Golf Course in the lovely Cayman Islands, British West Indies.
About ¼ acre or larger from $8,900 to $16,900, some on canals for your boating pleasure. 10% financing or discount for cash.
These Caribbean Islands steeped in history, with a population of 10,000 friendly people offer glorious sandy beaches, clear blue-green waters for scuba diving, trade winds for sailing, vegetation of palms, coconuts, bananas, avocados, poinsettias, hibiscus and more. Leisure living can be yours. NO PROPERTY OR INCOME TAX HERE.
Talk to and hear about other Canadians who have already seen and bought in this developing "off-shore" investment area. Phone: RUBY REID at 598-3321 and JOHN HOLMS at 598-3344.
JACK MEARS
OAK BAY REALTY LTD.

BULKLEY VALLEY

160 acres with stream, good road, $16,000, terms.

BULKLEY LAKE

160 acres with lakefront, good timber, $25,000, terms.

For more information call Colin Munro, Victoria Realty Ltd., 386-3585, Res. 652-3383.

NOTICE TO CREDITORS
IN THE MATTER OF THE ESTATE OF RODGER JAMES MANNING, DECEASED, late of Atlamont Private Hospital, West Vancouver, British Columbia.

NOTICE IS HEREBY GIVEN that creditors and others having claims against the Estate of the above named deceased are required to send particulars of the same to the Executor, in c/o Straith & Company, 600 - 1070 Douglas Street, Victoria, British Columbia, on or before the 13th day of March, 1975, after which date the assets of the said Estate will be distributed having regard only to such claims of which the said Executor shall then have had notice.
DATED at Victoria, British Columbia, this 3rd day of February, A.D. 1975.
STRAITH & COMPANY
Solicitors for the
Executor of the above
Estate

IN THE MATTER OF THE ESTATE OF IDA ERMYNTRUDE WHITE
CREDITORS and others having claims against the Estate of Ida Ermyntrude White deceased, formerly of Suite 810 - 1147 Quadra Street, in the City of Victoria in the Province of British Columbia are required to send full particulars of such claims to John B. E. Goult, Esq., Barrister and Solicitor, Executor of the Estate, at Suite 611 - 620 View Street, Victoria, British Columbia, on or before March 5, 1975, after which date the Estate will be distributed, having regard only to claims that have been received.
JOHN B. E. GOULT
BURNS and GOULT,
Barristers and Solicitors,
611 - 620 View Street,
Victoria, B.C.

NOTICE TO CREDITORS
IN THE MATTER OF THE ESTATE OF FREDERICK FIELDING, DECEASED, late of 111 Niagara Street, Victoria, B.C.

NOTICE IS HEREBY GIVEN that the creditors and others having claims against the Estate of the above deceased are required to send them to the undersigned Administratrix at 119 - 645 Fort Street, Victoria B.C., before the 10th day of March, 1975, after which date the Administratrix will distribute the said Estate among the parties entitled thereto, having regard only to the claims of which she then has notice.
Stephania Fielding,
Administratrix
By W. Burns Scott,
Solicitor

Calgary School Arson Damage Totals $100,000

CALGARY (CP) — The city arson squad said Thursday arson was the cause of a fire resulting in $100,000 damage to Windsor Pary Elementary School.

"We definitely know that it is arson," said Lt. Fred Parker of the arson squad. He declined to elaborate, saying investigation is still under way.

The fire occurred during the noon recess Monday and no one was injured. It started in a science room and completely destroyed it, while smoke damage was extensive throughout the school building.

Meanwhile, the Calgary board of education said two other schools closed today — Windsor Park closed since the fire — because of the caretakers' strike.

The public system's 750 caretakers, members of the Canadian Union of Public Employees, went on strike a week ago over a contract dispute with the board.

The system's schools had remained open since the strike, with students' parents volunteering to do the caretakers' work. However school board officials said this arrangement could not last long.

Dave Adams, CUPE national representative in Calgary, said "some of the schools are getting pretty desperate."

"More schools will close if a settlement is not reached soon," adding that no new contract talks have been scheduled with the board.

The board offered a pay increase of 19 per cent over a one-year contract, and the union wanted 48 per cent.

NOTICE TO CREDITORS AND OTHERS
WINIFRED MARJORIE WOOD, DECEASED

NOTICE IS HEREBY GIVEN that creditors and others having claims against the Estate of Winifred Marjorie Wood, deceased, late of 212-1013 Vancouver Street, Victoria, B.C. are hereby required to send them to the undersigned Executor at Box 580, Victoria, B.C. before the 31st day of March, 1975, after which date the Executor will distribute the Estate among the parties entitled thereto, having regard only to claims of which it then has notice.
DATED this 20th day of November, 1974
The Royal Trust Company,
Executor
William J. I. Malcolm,
Solicitor

PUBLIC NOTICE
CONSTRUCTION MANAGEMENT PROPOSALS

are requested from firms interested in providing this service for a one-storey wood frame structure (with partial basement) with a Ground Floor area of approximately 29,000 square feet. The cost of this project has been estimated to be approximately $1,950,000. The title of the project is:
CUMBERLAND DIAGNOSTIC AND TREATMENT CENTRE AND INTERMEDIATE CARE UNIT
and it will be located on property adjacent to the existing hospital building at CUMBERLAND, B.C.
Proponents shall complete the Canadian Standard Form of Contractor's Qualification Statement (Building Construction), CCA Document No. 11 (Revised 1972), copies of which are available from the Architect, Raymond Goldsworthy, No. 10 Bastion Square, Victoria, B.C. Following perusual of these documents selected firms will be interviewed and asked to submit fee proposals.
Proposals will be received at the Architect's office up to 4.00 p.m., February 14th, 1975.
C. A. Cousins,
Administrator,
Cumberland Diagnostic & Treatment Centre and Intermediate Care Unit.

UVic Needs Top Grad Students

High quality graduate students to assist in the supervision of undergraduate student teachers are in demand at University of Victoria's faculty of education.

Twelve positions under the faculty's new staff associate program will be offered for the next academic year.

Candidates will be paid $5,000 each and require a minimum of five years' teaching experience and "excellent recommendations on their performance as teachers."

Dean K. George Pedersen said the program will likely become permanent as one means to improve a teacher training.

The candidates, while studying for their MA or ME, will supervise student teachers on practical training.

Lid on Plates

UNITED NATIONS (Reuter) — UN diplomats will be rationed to one set of diplomatic car licence plates each in the future as part of a drive to ease New York City parking problems, the United States mission has announced.

The Peoples Church

In Weekend Magazine this Saturday, Marq de Villiers profiles Paul Smith, the dynamic preacher and head of Toronto's Peoples Church, and also examines the rapid growth of the church.

In Saturday's VICTORIA TIMES

CROSSWORD by Eugene Sheffer

ACROSS
1 Chooses
5 Letter
8 Berber
12 Conversation
14 Large lake
15 Existents
16 Weather indicator
17 Underworld god
18 Triads
20 Bathes
23 Clock face
24 Caesar's fateful date
25 Gallops
28 Common value
29 A ruby spinel
30 Greek letter
32 Ages
34 Tight
35 High cards
36 Singer Lena
37 Trousers
40 Study
41 Listen!
42 Pillarists
47 Author Ludwig
48 —, easy go
49 Masculine
50 Perch
51 Whirled

DOWN
1 Lyric poem
2 Fasten
3 Make lace
4 Slips
5 Shield
6 Girl of song
7 Certain poems
8 Vilify
9 Persia
10 Penalty
11 Legal charges
13 American inventor
19 Rodents
20 Labium
21 Furniture designer
22 Feminine name
23 Valleys
25 Pets
26 Back
27 Stupefy
29 Famous novelist
31 Devoured
33 Fishing gear
34 Invigorating medicines
36 Sacred
37 Noah's son
38 Tibetan priest
39 Seed covering
40 Abnormal body sac
43 Japanese porgy
44 Summit
45 Large bird
46 Japanese coin

Avg. solution time: 25 min.

MIST FEE SLED
ODER EAR TAXI
ALAI ACADEMIC
SELFISH ARETE
LOT GIN
WOMEN MASSAGE
AVE JAY PAN
GANGWAY REEDS
RAM FIX
SALON LAMINAE
TRAVELED SOLA
OGLE EVE TRET
WOOS DID SACS

Answer to Previous Puzzle

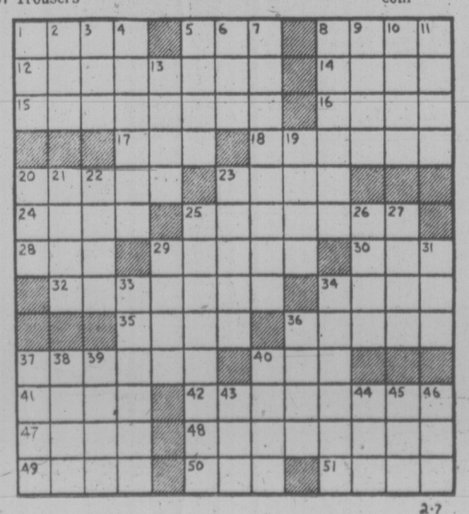

2-7

THE CORPORATION OF THE CITY OF VICTORIA

NOTICE OF HEARING

"ZONING BY-LAW, 1956, AMENDMENT BY-LAW (No. 402), 1975"

NOTICE IS HEREBY GIVEN that all persons deeming their interest in property affected by the above-mentioned draft Zoning By-law Amendment (No. 402) will be afforded an opportunity to be heard on the matters contained therein before the City Council at a Public Hearing to be held in the Council Chamber, City Hall, on THURSDAY, the 13th day of FEBRUARY, 1975, at 2:00 P.M.

THE DRAFT BY-LAW AMENDMENT provides for ONLY:

The rezoning from "S-2 Special District" to "CA4 Central Area Commercial Office District" of Lots 62 and 63, Victoria City (No. 734 Broughton Street). (Case of Pearlman & Lindholm, Solicitors on behalf of Hotchpot Holdings Ltd.).

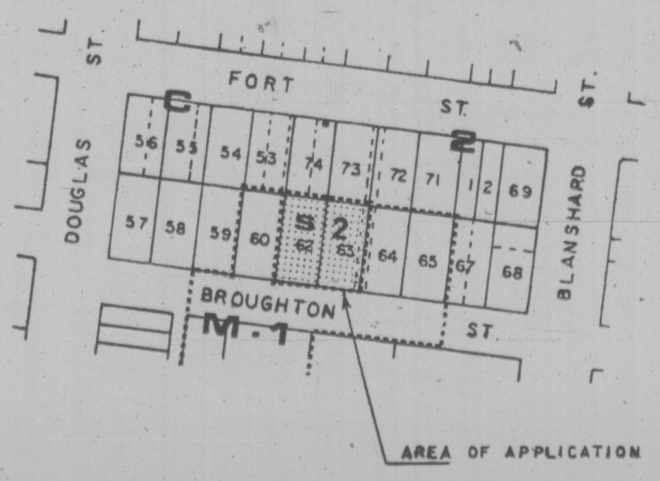

Copy of the above-mentioned draft by-law may be inspected at the Office of the City Clerk, in the City Hall, between the hours of 8:30 a.m. and 4:30 p.m., any day in which the City Hall is open for business.

F. M. WALLER,
CITY CLERK

City Hall,
Victoria, B.C.

PEANUTS

WIZARD OF ID

THE FAMILY CIRCUS

"I kissed Daddy goodnight and his whiskers BIT me."

DENNIS THE MENACE

"ARE WE REALLY GONNA MOVE TO FLORIDA TONIGHT?"

CRYPTIC CROSSWORD

ANSWERS TO THURSDAY'S PUZZLE

ACROSS	DOWN
1 Look-out post	2 Oak
9 Ask	3 Kudos
10 Disparate	4 Upsets
11 Eaves	5 Players
13 Tuesday	6 Stand down
14 Hurtle	7 Take the lead
16 Ashore	8 Very well of
18 Leakage	12 Versatile
19 Banal	15 Learned
20 Alienated	17 Better
21 Oaf	19 Badge
22 Tender years	21 Oar

CLUES

ACROSS

4 Seen to have rash? (7)
8 Some time ago no athlete would have sworn (2, 4)
9 People one can easily have a brush with? (7)
10 Annoyed at being evicted? (3, 3)
11 The Perfect Beginner, apparently (6)
12 Choose to believe healthy (5, 3)
18 Everyone understands the danger is past (3, 5)
20 Quantity suitable for a horse (6)
21 Rather delicate ending? (6)
22 Be patient on account of animal (7)
23 Somebody with inclination to be less fat? (6)
24 Does he make the competitors jump to his orders? (7)

DOWN

1 Reckon to move towards input (7)
2 Hold it, canon! (7)
3 Hit on refusal to work? (6)
5 Father takes the letting charge for mother and father (8)
6 I've the version to steal (6)
7 Seduce some authentic eccentrics (6)
13 Monotonous run for the jockey? (4, 4)
14 Fainted, perhaps, but recalcitrant (7)
15 Activity in which the participants bow (7)
16 I am left with purchase from abroad (6)
17 How many have less feeling? (6)
19 Countries where a number of trees are seen (6)

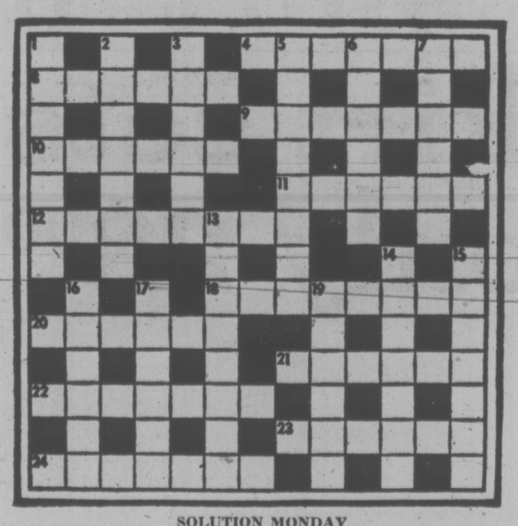

SOLUTION MONDAY

LITTLE PEOPLE'S PUZZLE

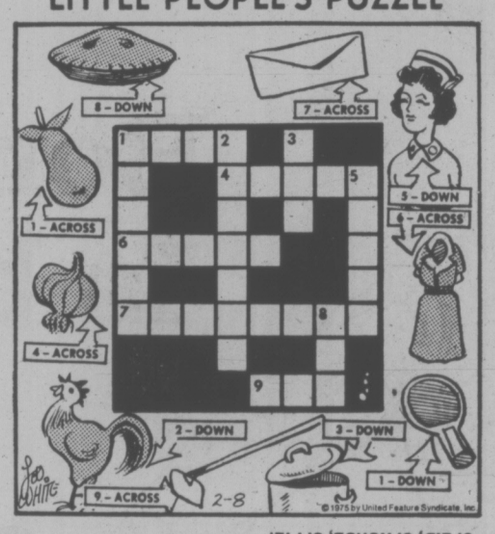

ANSWERS: Across—1. PEAR, 4. ONION, 6. DRESS, 7. ENVELOPE, 9. HOE. Down—1. PADDLE, 2. ROOSTER, 3. LID, 5. NURSE, 8. PIE.

The Bridge Expert

By FRED KARPIN

One of the newfangled bids that has come into vogue during the past two decades is the "weak jump overcall." This bid shows a respectable six-card suit (not five and not seven) with virtually no strength outside of the suit bid. When correctly used, the weak jump overcall accomplishes two things: (1) it deprives the opposition of bidding space, and simultaneously (2) it conveys precise information to partner of the strength and limitation of the bidder's hand.

Much more often than not, the opponents of the pre-emtive bidder, knowing that he has a very weak hand, are goaded into unwarranted positive action—that is, they bid too much, feeling that they are being "robbed."

The latter situation developed in today's deal, which was played in a rubber-bridge game. North, spurred on by West's weak jump overcall, pushed on to a slam contract which was a very poor one. However, thanks to the gods of chance, it was fulfilled.

North - South vulnerable. South deals.

When the bidding reverted to North on the second round, he had little room for exploration. So he decided to gamble by bidding four notrump (Blackood). When South announced the possession of one ace, North took a "shot" and bid the small slam.

After his ace of spades had won the opening lead, declarer realized that he as no favorite to fulfill the slam. With a sure heart loser staring him in the face, it became obvious that the success of his contract depended on establishing two additional winners in clubs, to discard thereon two hearts from the South hand.

So declarer cashed his king, queen, and jack of trumps, after which he led a club t to dummy's ace. Then came the king of clubs, and this was followed by a third club lead, South ruffing. With the outstanding clubs divided 3-3 (a 36 per cent chance), the world became beautiful again.

He next ruffed his remaining spade with dummy's last trump, and he then discarded two of his hearts on the board's established cubs. His only loser was a heart to East's ace.

With respect to West's two-spade overcall, all we can say is that the "operation was successful, but the patient died."

NORTH
♠ 5
♥ K 6 4
♦ A 8 7 3
♣ A K 8 4 2

WEST
♠ K Q 10 9 6 4
♥ J 9 2
♦ 6
♣ J 7 3

EAST
♠ J 8 7 3
♥ A 10 7
♦ 9 5 2
♣ Q 10 9

SOUTH
♠ A 2
♥ Q 8 5 3
♦ K Q J 10 4
♣ 6 5

The bidding:

South	West	North	East
1 ♦	2 ♠	3 ♣	3 ♠
Pass	Pass	4 NT	Pass
5 ♦	Pass	6 ♦	Pass
Pass	Pass		

Opening lead: King of ♠.

FUN WITH FIGURES

By J. A. H. HUNTER

Tom handed back the photo. "A good picture. Your son Jack, eh?" he commented. "With you and your dad. How old is he now?"

"Dad?" Sam smiled. "He's not old, you know. In fact my age multiplied by Jack's comes to just three times Dad's age, and our three ages total only ninety-nine."

What were the ages?

Thanks for idea to W. R. Brown, Ottawa, Ontario.

(Answer Monday).

Yesterday's answer; KETTLES was 2077903.

Three Jobs For Yarrows

Yarrows Ltd. has been awarded three contracts worth $600,000 to refit two naval ships and a Canadian coast guard cutter.

The defence department contracts are $200,000 to refit the naval auxiliary vessel Laymore and $220,000 to dock and refit the minesweeper HMCS Fundy.

The ministry of transport contract is $180,000 for the annual refit of CSS Vancouver.

Work on the three ships is to be completed March 14.

HAGAR

APARTMENT 3-G

BROOM-HILDA

MUTT AND JEFF

B.C.

MARK TRAIL

MISS PEACH

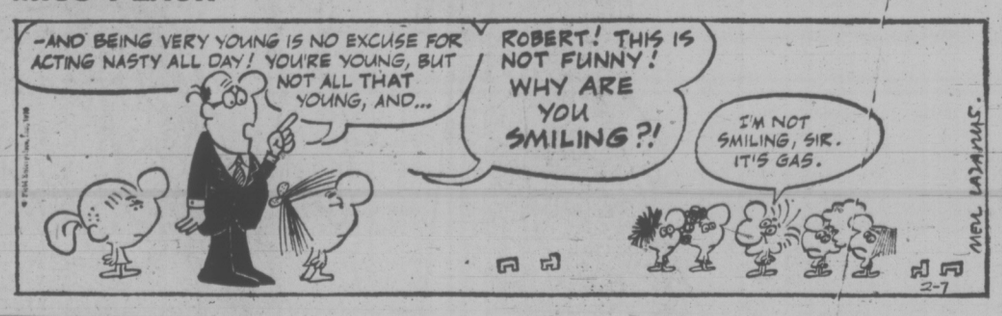

NANCY

FIGMENTS

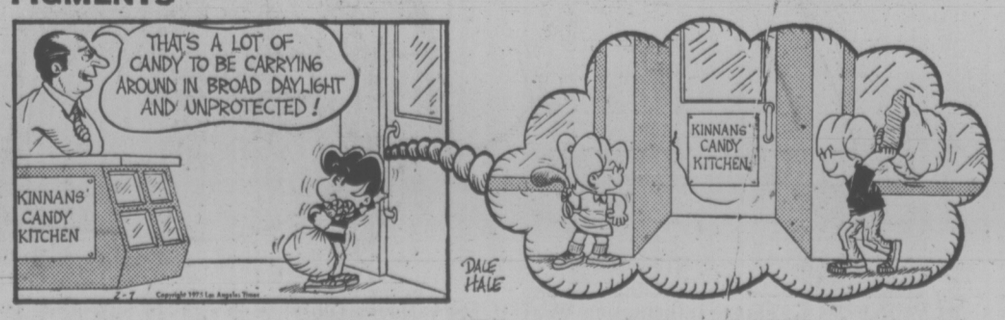

b.c. briefs

BURIED MINER FEARED DEAD

BEAVERDELL (CP) — Little hope was held today for Al Attro, 33, a miner trapped 1,200 feet from the mouth of an old mine shaft here, about 25 miles east of Penticton.

Attro was cleaning up the old shaft of the Teck Mining Corp. silver-lead zinc mine when about 200 tons of rock came down in the tunnel.

Rescurers said about eight or 10 feet of the tunnel is blocked and it will probably be late today until they can get through to Attro.

No contact has been made with Attro and the rescuers said they have no reason to believe he is still alive.

VANCOUVER (CP) — The Fraser River district council of the United Fishermen and Allied Workers Union has called for a mass demonstration by fishermen here Feb. 14 at the fisheries service office.

The demonstration will be a protest by the union against what it calls an impending sellout of Canadian salmon at scheduled Canada-U.S. fishing talks in Seattle.

The council said Canadian fishermen are facing the possible loss of 2½ million salmon this year.

VANCOUVER (CP) — City council's finance committee recommended Thursday that council approve a revised plan to increase the police department's size by an additional 120 officers this year.

VANCOUVER (CP) — A gold mining company has applied to the provincial Pollution Control Branch for a permit to discharge mine tailings into the Cheakamus River system north of Squamish, about 25 miles north of here.

Northair mines ltd. wants to discharge 155,000 gallons of effluent a day into an unnamed lake on anomoly creek, six miles north of brandywine falls.

MATSQUI (CP) — Canada Packers Ltd. intends to board up the Willow Poultry Processing plant today, a spokesman for the company said Thursday.

About 85 workers have held a sit-in at the plant since the ocmpany officially closed it Jan. 24 and laid the workers off.

The company has told the union that it cannot afford the latest contract between the two parties.

Gov't Ads Cancelled

VANCOUVER (CP) — Don Hamilton, general manager of radio station CKLG where local 686, Canadian Union of Public Employees, has been on strike since Saturday, said Thursday the station has lost three provincial government advertising accounts.

He said the account of the Insurance Corporation of B.C., handled through Dunsky Advertising, was lost.

"And I understand we have lost the winter festival of sports account and the Workmen's Compensation Board," Hamilton said.

The CUPE local, seeking a first contract with CKLG, said earlier Thursday a committee has been set up to ask advertisers not to support CKLG with their advertisements.

John McComb, a CUPE spokesman, said letters would be written to the advertisers and further steps would include telephone calls, personal visits to management of companies that continue to advertise on CKLG and, if necessary, implementation of pickets.

Swedes Seek to Snap 'Burger Chains

STOCKHOLM (UPI) — Swedish Communists are trying to bring McDonald's "golden arches" tumbling down because they say franchised hamburger chains are "a danger to the working people."

If the Communists had their way, a "Big Mac" hamburger, "fries" and a "coke" would be a think of the past in Stockholm.

An irate party member accused "the American cultural imperialism of spreading food not native to Sweden," and he lamented that the hamburgers didn't have any essential vitamins and minterals.

Arne Soederkvist, chairman of the Communist representatives on the Stockholm city council, said in an interview Thursday that "the hamburger culture is a danger to the working people."

The chains not only ruin the customer's health because of the poor nutritional value of the food but also because "the people have to eat very fast and under pressing conditions —lots of people and noise."

"First we learned to do our shopping very fast in supermarkets" like the Americans "and now we must also learn to eat fast," he said.

COIT CLEANS
CARPETS
UPHOLSTERY
DRAPES
RUGS
386-6701

A PLACE TO PUT VALUED ANTIQUES

that have been in the family for generations
A place where unique, hidden covered parking will keep a shine on the Mercedes — it's a place to collect the mail while you're in Acapulco. It's a place — for living — for people accustomed to the finest and able to enjoy it. It's Clarence House.

It's true — Clarence House may well have been created for you. From the oriental rugs and quarry tile in the lobby to the signed prints in the hallway —

Clarence House is all luxury, all comfort. This is apartment ownership for a special few — above Victoria, with a sweeping panorama view that's far better experienced than described.
It would be our great pleasure to arrange a personal appointment for you — or feel free to visit any afternoon.
Clarence House, 139 Clarence Street — it's not for everyone — but then, that was the idea.

Privacy - only four units per floor ☐ All corner views
Hidden covered parking ☐ Indoor pool, sauna, and swirl pool

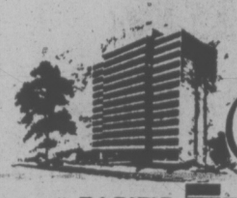

Clarence House

For appointment call PACIFIC STRATA SERVICES LTD. 386-2437 384-9435 Evenings 386-0808
1:30 p.m. to 4:30 p.m. 7:00 to 9:00 p.m.

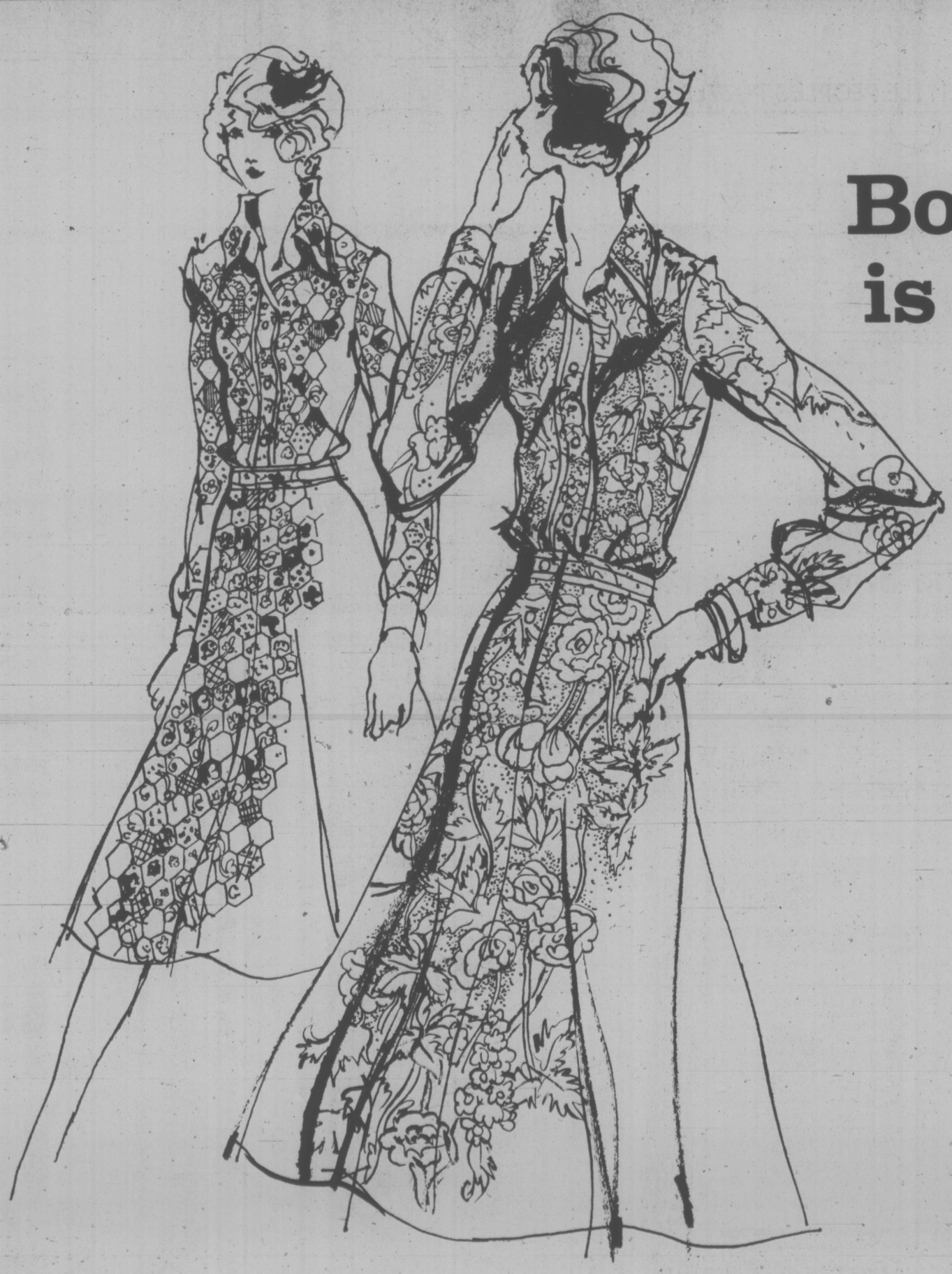

Bonne Belle is blooming colors in swinging shirt 'n skirt sets only 28.00

Matching sets, polyester/cotton voile shirt and cotton skirt, in sizes 7 to 15. Shirt has pointed collar, placket front and long sleeves with 2-button cuffs. Skirt is 25" long with 3-button front. Assorted floral patterns.

Popular Priced Sportswear, Dept. 545 Third Floor

BUYLINE 388-4373 Store Information 382-7141 Store Hours Daily: 9:30 a.m. to 5:30 p.m. Thurs. and Fri. shop 'til 9:00 p.m.

EATON'S downtown

WEATHER
Tonight: Partial Clearing
Saturday: Mainly Cloudy

Victoria Times

tv week inside today

91st YEAR, No. 201 ★★★ VICTORIA, B.C., FRIDAY, FEBRUARY 7, 1975 ★★★ 15 CENTS DAILY, 30 CENTS SATURDAY

Library Pact Hopes Up

Hope of a negotiated settlement with Greater Victoria Library staff was expressed today by the library board's ex-chairman and current bargaining representative as a means of solving an area-wide strike-lockout of municipal employees.

Ald. Shirley Dowell, of Oak Bay, referred to a forthcoming meeting of negotiators for the board and Local 410 of Canadian Union of Public Employees with mediation officer Clark Gilmour.

"I think we've got a definite settlement Feb. 17," Dowell said.

She was "hoping for a breakthrough" in contract negotiations on behalf of 1,800 municipal and school employees and the eight jurisdictions have CUPE certifications that deal with the municipal employers regional bargaining group.

A CUPE spokesman was almost as optimistic.

Dowell said her optimism was based onher view that library staff is "the most reasonable of those I've dealt with" a mong municipal and regional board employees.

CUPE representative Alex Markides, who bargains on behalf of Local 410, said that unless positions harden, "I don't see any reason why we can't find a settlement . . .

See LIBRARY Page 2

ROLLBACK, REFUND POWERS

Gov't Plans Price Tribunal

OTTAWA (CP) — Corporate Affairs Minister Andre Ouellet is planning a new government tribunal — this one with authority to rule over prices.

The legislation will be introduced in Parliament later this year.

The tribunal, probably with a civil servant as a permanent chairman, would consider whether prices are excessive, department officials say.

In a television interview in Vancouver, explaining how the tribunal would work, Ouellet said that if companies are ordered to roll prices back, then a company or an entire industry might also be ordered to pay a lump sum to the government or make a refund to consumers who paid excessive prices.

Rather than focusing on specific suppliers for evidence of excessive profits, Ouellet's tribunal would zero in on prices charged for particular products.

The tribunal will be part of the government's modified legislative proposals to stop "profiteering" by business.

The new bill, department officials say, is a substantial departure from the approach the government tried last April.

Then, former corporate affairs minister Herb Gray said the government wanted amendments to the Combines Investigation Act to permit it to freeze or roll back excessive prices. Hearings into alleged offences would be held by the existing Restrictive Trade Practices Commission under the combines act.

That bill, introduced hastily at a time when the government was emphasizing its anti-inflation policies and two months before a federal election, was withdrawn when it came under opposition party fire. Gray was dropped from the cabinet in August.

With inflation continuing at an annual rate of more than 12 per cent, department officials say Ouellet's bill will not seek its authority through the combines act.

Extensive amendments to the act are proposed in the first stage of the government's competition bill now in committee study. Additional amendments would be time-consuming.

Always quick to adopt a proconsumer stance on the public platform, Ouellet said he anticipated opposition from the business community on the bill.

One reason for proposing a new tribunal to look at prices is that the business community already is objecting to the broad civil regulatory powers to be granted the Restrictive Trade Practices Commission under amendments to the combines act in the government's competition bill.

However, the last time the government had its anti-profiteering proposals before parliament, there was "remarkably little" inquiry about it from business, an official noted.

ARSONISTS . . . IN OLD LACE

NEW YORK (AP) — Two elderly sisters have been arrested on an arson charge and are suspected in a scheme involving more than 400 fires and millions of dollars in insurance claims, authorities say.

The 12-year pattern of suspicious fires suggests the work of "one of the biggest arson rings" ever encountered by the fire department, said the department's secretary, Robert Perez.

Rose Shiffman, 73, and Sylvia Goldberg, 66, were arrested on charges of hiring a "torch" — a professional arsonist — to burn a vacant $50,000 house in Far Rockaway, Queens. The house belonged to Mrs. Shiffman's 46-year-old son, Abraham Shiffman, a real estate man, who was also arrested.

The sisters showed up in state Supreme Court bundled in fur coats and well-tanned from a vacation in Miami Beach, Fla. They and Shiffman were released in their own custody.

Indictments for conspiracy to commit arson and soliciting to commit arson came after the three allegedly hired and paid a "torch" who turned out to be fire marshal Thomas Russo, working undercover.

The sisters were charged in only the one case. But Queens District Attorney Nicholas Ferraro said they were believed to have been the go-betweens for building owners and arsonists hired to set fires for insurance money.

Ferraro said the operation began 12 years ago when the three allegedly began to buy up houses in Queens, obtain high insurance on them and then pay to have them burned to the ground. None of the fires under investigation led to death or injury, authorities said.

★

Inflation Rate Eases

OTTAWA (UPI)—Statistics Canada reported today that the pace of inflation eased in January, gaining 0.5 per cent for the lowest monthly increase in 16 months.

But the gain was enough to keep the annual inflation rate above the 12 per cent level, the government statistics bureau said. For the 12-month period ending January, consumer prices rose 12.1 per cent, down fractionally from the 12.4 record annual rate set in December.

The January consumer price index showed that goods and services which cost $176.60 last month, cost $175.80 in December, and $157.60 in January, 1974.

Food prices contributed to more than one third of the 12-month increase, but in January the increase slowed considerably to a 0.3 per cent rate. Most of this increase was caused by increased costs of eating out.

Lower prices for sugar, beef and poultry tempered increased prices of fresh milk, eggs, cereals and bakery products.

The housing index jumped by 0.6 per cent. Building material costs declined, but fuel costs, including higher electricity and gas rates, were a major factor in the increase.

Clothing prices were down by 0.3 per cent.

The transportation index was up up 0.6 per cent, partly due to increased automobile prices but also because of higher rail fares.

The health and personal care index was up 0.2 per cent, recreation, education and reading costs increased 0.2 per cent, and higher taxes on alcohol pushed the alcohol and tobacco index up 2.0 per cent.

The monthly report on unemployment will be released by Statistics Canada Tuesday. Those figures, along with the slower inflation pace, are expected to show how deeply the economy has been affected by recession.

BOY, 4, SET AFIRE

OTTAWA (CP) — A four-year-old boy found ablaze in a field Thursday was set on fire by a "big guy" who used gasoline, the boy's mother said today.

"It was not matches . . . it smelled like gasoline," Louise Demers said.

Michael Demers is in serious condition in hospital with burns to 40 per cent of his body.

Demers said her son told her that an older boy asked him for money and when he said he didn't have any, her son was set on fire.

The boy was found in a field near his home by a neighbor, Wayne Lambert, 18, who said he saw "a little bonfire in the field and saw it move."

"I heard screaming and rushed over to the child, rolled him in the snow and wrapped my coat round him," he said.

—Bill Halkett photo

Snow on Pat Bay Highway resulted in rash of minor crashes

SNOW HAVOC FOR DRIVERS

Four inches of snow which fell on the Saanich Peninsula early this morning slowed traffic on the Patricia Bay Highway and caused a rash of minor traffic accidents.

Victoria Flying Services and Air West both cancelled morning flights because of poor weather conditons and it was expected afternoon flights would be cancelled as well.

Vancouver Island Coach Lines service up-Island was not interrupted, however, and a spokesman said buses were leaving on schedule.

The four inches recorded at the airport melted almost entirely when it hit the ground, the weatherman said, but he warned that more snow is likely later today.

Victoria received a mixture of snow and rain overnight, but city police said it caused no real traffic problems.

The weatherman said a stubborn high pressure area is hanging over the B.C. interior, sending outflows of cold air into the Vancouver and Vancouver Island areas, and resulting in today's snowfall.

Temperatures today aren't expected to get over 37 degrees, with Saturday's highs about the same.

Saturday should be cloudy but not snowy, the weatherman said.

The snowstorm extended from Campbell River, where four to six inches fell between midnight and 8 a.m., to Hope, where about an inch fell.

It coated Greater Vancouver streets with ice, causing the worst traffic conditions of the winter.

On the Deas and Tsawwassen Highways, northbound traffic was backed up from the Massey Tunnel for more than a mile, although there were no major holdups.

Dam Fighters Win New Probe

Environmental groups have won their battle to have the Chemainus River dam project reassessed by the provincial cabinet.

Recreation Minister Jack Radford announced today the cabinet's environment and land use committee will hold a public inquiry in North Cowichan on the environmental impact of the dam.

If the inquiry finds that environmental damage resulting from the dam would be excessive, cabinet could either prohibit dam construction or set down specific conditions under which water from the river would be diverted, said Radford.

In the meantime, conditional water licences allowing storage, diversion and use of water in the river have been suspended by cabinet order.

The B.C. Wildlife Federation and other conservation groups have been calling for a full government review of the project ever since April, 1974, when a cabinet committee reversed the original government decision to reject application for the dam.

North Cowichan first applied for permission to build a water storage dam on the Chemainus River in 1973.

The initial stage of the project, at the confluence of Solly Creek, about 10 miles from the Island Highway, would see 45 acres flooded and provide water for about 12,000 people at a cost of $2.7 million.

The federal fisheries department initially went along with the application, although it planted 150,000 coho fry in the upper reaches of the river that year, but later withdrew its tacit consent.

The municipality then went to the provincial water rights controller who also turned down the application on the grounds that insufficient study had been done on alternative sources of supply.

But the municipality then appealed to cabinet and a four-member committee reversed the controller's decision.

Conservation groups said they were "appalled" at the decision and charged that North Cowichan's presentation to the committee was "replete with misinformation, most of it in their favor."

Radford admitted today that since the April decision cabinet has received "submissions and new information including information on possible alternative sources of water for the district."

Authority to hold a public inquiry comes under the Environment and Land Use Act.

No date for the inquiry has been set.

INDEX

	Page
Births, Deaths	24
Classified	24-33
Comics	35
Entertainment	20, 21
Family	16, 17
Finance	6, 7
Gardening	25
Prairie News	34
Sports	12-14
TV, Radio	25

WORDPLAY

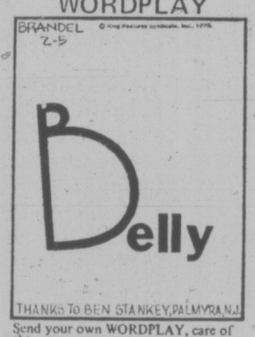

Send your own WORDPLAY, care of this newspaper.

Jobless Rate At 8.2% in U.S.

WASHINGTON (UPI) — Some 930,000 Americans lost their jobs in January, driving up the U.S. unemployment rate by a full percentage point to 8.2 per cent — the highest rate since 1941 — the labor department said today.

With no relief in sight, the department's bureau of labor statistics announced that a total of 7.5 million persons were out of work in January. Especially hard hit were the blue collar workers, whose unemployment rate rose to 11 per cent.

The Ford administration has predicted unemployment will reach 8.5 per cent this year and will average near 8 per cent over the next two years.

The January rate, up from 7.2 per cent in December, far surpassed a 1958 peak of 7.5 per cent and a 1949 high of 7.9 per cent.

The unemployment rate has not excedded 8 per cent since 1941, a year in which the average annual rate was 9.9 per cent as the nation began to shake off the effects of the depression and before it entred the Second World War.

Predicting the current meteoric rise in unemployment will peak at 8.5 per cent sometime in 1975, President Ford's chief economist, Alan Greenspan, conceded Thursday there is not much the administration can do to bring it below 8 per cent in the next two years.

Ford's budget message last week included predictions the jobless rate would average 8.1 per cent this year and 7.9 next year when he plans to run for the presidency.

Tremor Hits

TOKYO (AP) — A fairly-strong earthquake rattled Tokyo and the surrounding area for several seconds early Saturday, shaking houses and toppling vases. But police said it caused no major damage and that there were no reports of injuries.

HAVING A PARTY? RENT A STREAKER

SEATTLE (AP) — Anyone wanting to liven up his next party in Seattle can rent a streaker for $40.

The six female streakers, who range in age from 18 to 23, haven't streaked much so far. Instead, they have taken off their clothes and pretended nothing was amiss as they strolled naked through buffet lines, sipped drinks and tried to make cocktail party smalltalk.

Most other activity at the parties has come to a stunned stop when the nude appears, says the manager of the agency that makes the arrangements.

When a nude woman returned to the bar at one party to thank the bartender for a drink, the man replied, "I think I need one now."

The streaker rental business is a subsidiary of Rent-A-Doll Escort Service and gets business through newspaper classified ads. Manager Katy Tillman says the nudes add "a kick to parties" and that "for the people in their 30s or 40s who have these parties it's a charge." She says the streaker service has male streakers available but so far there have been no takers.

The ground rules state a streaker must be in public at all times. Anyone applying to rent a streaker is interviewed and the application is rejected if anything seems amiss.

Extra Teachers Out This Year

Few, if any, school boards in British Columbia can afford to continue lowering the student-teacher ratio without special government grants, Greater Victoria school trustee Peter Bunn said today.

Bunn, a director of the B.C. School Trustees' Association, said he talked to trustees around the province following Thursday's meeting between BCSTA officials and Education Minister Eileen Dailly.

They indicated they would try to maintain the extra teachers that were hired in 1974, but none said they would be able to hire extra teachers again this year, Bunn said.

The extra teachers hired in 1974 were paid with $21 million in special grants provided last spring to reduce student-teacher ratios.

Dailly made it clear Thursday that the $21 million would not be available again this year.

BCSTA vice-prsident Mike Berg said Dailly informed him there would be no increase in the government's financing through the basic education program but some additional grants may be available later in the year.

He said he was "very disappointed" with the meeting.

Dailly repeated the position she made public in Prince George two weeks ago—telling school boards to go ahead and prepare their budgets, maintaining existing programs and student-teacher ratios.

In May, when school boards set their mill rate levels, some additional money may be available to ensure no district suffers substantial increases in mill rates.

Bunn said school boards in the province face mill rate increases up to 16 mills, with a 10-mill increase not uncommon.

He said the extra teachers hired by the Greater Victoria board in September cost $575,000 in salaries between September and January.

TWO GIRLS FOUND DEAD

RICHMOND (CP) — The bodies of two teenaged East Indian girls were found in this Vancouver suburb Thursday.

Police said there were stab wounds in the bodies and the deaths were being investigated as possible homicides. A pathologist's report was expected today.

Both bodies were covered with snow. The last snowfall in the area ended Monday.

Police said the girls' identities were not known.

Grade 10 Novel in Town's Bad Books

KEREMEOS (CP) — Residents of this southern B.C. village know what they like, and they don't like the swearing in the Canadian novel of the prairies, "Who Has Seen the Wind."

The W. O. Mitchell novel, published in 1947, is set during the depression and has been in use at Similkameen secondary school in Keremeos for the last three years and is currently being read by the grade 10 English literature class.

Parents complain that the book contains numerous swear words and irreligious remarks.

Pete Van Diemen, a turkey farmer, said the book contains such words as "bastards" and "whores" and two pages mention "goddamn" 14 times.

"Our son came home and, having homework to do, threw his books down saying 'I hate this stuff'," Van Diemen said.

"Out of curiosity we looked at the book from which he had to do an essay and needless to say we were startled and shocked when we read one of the pages.

"We told our son to go skating and rid himself of some of this polluted junk from his mind.

Georgiane Sanders, mother of five, said Education Minister Eileen Dailly must be "sick in the head" for recommending such a book.

Mrs. Sanders and Van Diemen have both written letters to local newspapers urging parents to support them in their campaign to have the book removed from school.

Brian Holt, school principal, said the book is one of three which the provincial department of education requires be taught to grade 10 students.

He said three school board members have read it and found nothing wrong with it. Parents have taken sections of the novel out of context, he said.

Fred Lipsack, grade 10 English teacher, said a cursory inspection could indeed give an unfavorable impression.

Terry McBurney, the education department's assistant superintendent of educational programs, said the book is being dropped from the Grade 10 curriculum next year.

The book is not being dropped because of the complaints about swear words, he said, but because the curriculum revision committee feels there are other books more suitable for Grade 10s.

The Keremeos complaints are the only ones the department has received about the book, he said.

Empress Pub Ordered to Close

Nearly three years after it first opened, the Beaver pub in the Empress Hotel has been ordered to close down — because it contravenes the city's zoning regulations.

The letter ordering the closure was sent out late last week by city solicitor Jakob de Villiers, but by Thursday Empress manager William Gray still had not received it. His first intimation of the city's move came in a telephone call from a Times reporter.

"I'd better give him (de Villiers) a call and find out what the hell is happening," said Gray, who indicated that he found the whole thing difficult to believe.

In the letter, which was also addressed to the Sherwood Park Inn, 123 Gorge, de Villiers pointed out that the zoning classification covering the two establishments — the T1 transient accommodation zone regulating hotels and motels — does not permit a public house operation. The pubs should therefore close.

Like the Beaver, the Sherwood Park pub has been dispensing beer for more than two years, although the city had attempted twice to legitimize the bylaw-conflicting opertation by passing an amendment that would have allowed establishments with 100 or more units to have a pub.

The first bylaw was quashed by B.C. Supreme Court last year for improper notification of persons potentially affected by the rules change, and the attempt to reintroduce it died last week in the face of strong complaints from the proprietors of neighboring Gorge motels.

They told a public hearing that the late-night racket caused by Sherwood Park pub clients keeps their own overnight guests awake and has resulted in a serious loss of business.

However, the pub's management has apparently found a way-round the closure edict — by calling its establishment a lounge and obtaining from the Liquor Administration Branch a licence to match.

Under recent liquor licensing changes a lounge may sell draught beer but must sell liquor as well. Stand-up drinking and entertainment are permitted.

Dan Cotter, vice-president of Concord Credits Ltd., owners of the Sherwood Park Inn, confirmed Thursday a lounge licence was obtained the previous day. The change involved a slight reduction in seating and as a lounge it cannot sell beer by the case.

Asked what assurance he could give to owners of adjacent motels concerning elimination of noise problems, he said the management had worked hard at trying to run a quiet operation and "we are going to do everything we can possibly do to keep noise down to a minimum."

Until he had contacted the city solicitor, Empress manager William Gray declined to say what action, if any would be taken to prevent the Beaver's closure. But City Hall sources said they would be surprised if the Beaver didn't follow the Sherwood Park's example to keep the taps flowing.

Glazier Gets Okay to Try For Habitat '76 Financing

Victoria Times
FRIDAY, FEBRUARY 7, 1975 15
SECOND SECTION

By PAUL MOSS
Times Staff

Habitat '76, the United Nations conference on human settlements which Vancouver will host in 1976, may give Victoria an opportunity to obtain federal government funding for an ambitious Old Town renewal program.

That's the hope of Ald. Murray Glazier, who has received city council's approval to submit a formal application, and has already started wheels turning in meetings with Liberal Senator Ray Perrault, officials of Central Mortgage and Housing Corporation and others.

Ottawa has established a $100 million fund, partly to finance demonstration projects keyed to the conference themes and partly for a continuing five-year program that will attempt to provide fresh solutions to urban problems across Canada.

Glazier said Thursday he is hopeful Victoria might receive $2 million to $3 million of this money, which would enable the city to plan a comprehensive rehabilitation effort for the Old Town area, including land acquisition for housing, the creation of an extensive pedestrian circulation system and waterfront improvement.

He said the city's submission will be directed at both the Habitat and the long-term funding programs. And although the criteria for these are somewhat different, the reportedly disappointing response in Canada to date would appear to augur well for Victoria's package concept of preserving and carefully redeveloping an historic urban environment.

"The proglems of older city cores are universal," said Glazier, "and we have a lot of things here that make us unique in Canada. We are the only community that can really respond with any relevance . . ."

'130 Years of Community'

"We have 130 years of community in place down here. We can show patterns of development, exemplary instances of public and private initiative in improvement, such as Bastion Square. And we can also show the background studies we have done."

It's interesting to note, he said, that one of the six major themes to be considered by the nine-member selection committee — which is headed by geographer Dr. Kenneth Hare, a former president of the University of B.C. — is the "recycling" of old buildings.

Officially, the Habitat '76 demonstration projects are scheduled to be adjudicated this month, but Glazier isn't overly worried that the city's application is a scrambled, last-minute affair, hampered to a large extent by the current strike-lockout situation.

"It will be virtually a letter at this stage; it will simply have to do," in conjunction with the series of personal discussions he is holding with CMHC officials, panel members and so on.

The alderman, who formerly served on the board of CMHC and now heads the city's housing committee, said as far as timing is concerned it's to Victoria's advantage that Habitat's emphasis will be on the visual approach — with films replacing speeches.

"Those projects submitted from eastern Canada, the Maritimes and so forth will have to be modelled or built, filmed and depicted in a printed form of material for delivery to the Vancouver conference," he explained.

"But our project would be one that they (the 10,000 delegates from 56 participating countries) would be able to view themselves becausd it's on their doorstep."

But Glazier pointed out that even if the bid for Habitat fails, Victoria will still be "in contention" for the longer term federal program.

He said his aim isn't to "decorate" the UN conference but to "put together a program that would have a very significant net benefit to Victoria."

Participants at Habitat '76, which opens in Vancouver on May 31 of that year, will range from the Soviet Union and the United States to tiny Trinidad and Tobago.

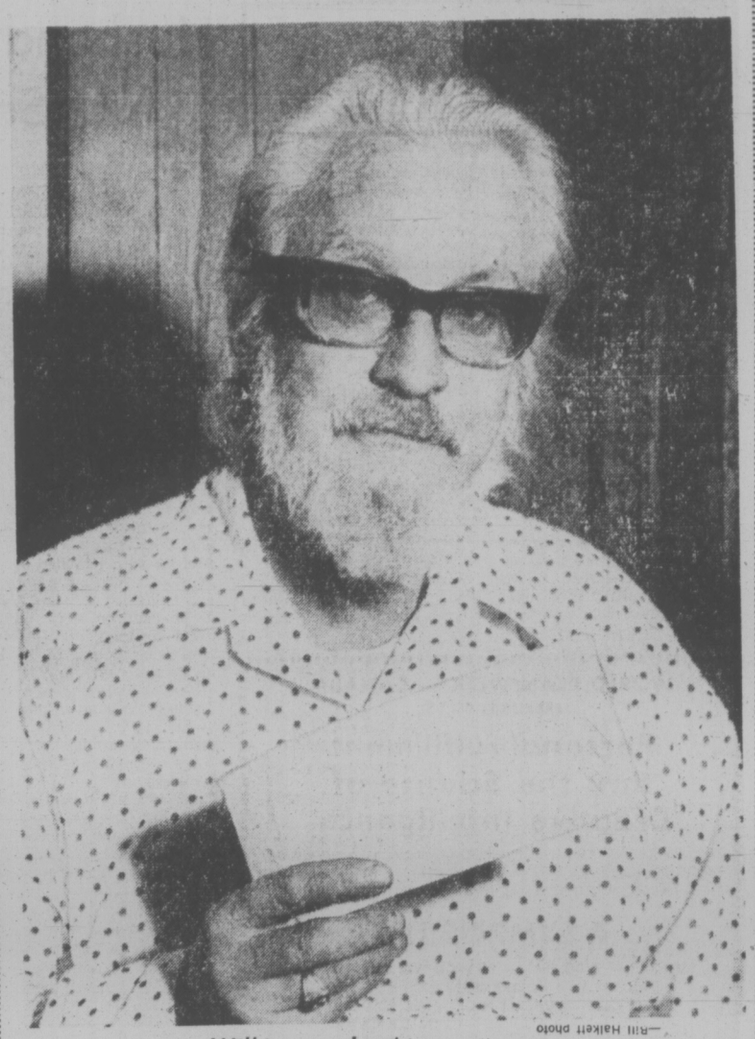

—Bill Halkett photo

Wilkinson clutching summons

Grey Cup Weekend He'll Never Forget

By KIT COLLINS
Times Staff

A Victoria man who forgot to turn in a hotel room key when he checked out of a White Rock Hotel last November has been charged with theft under $200.

"It's the most ludicrous situation I've ever heard of," said George Wilkinson, 1326 Burleith, who has been charged with "unlawfulling committing theft of a room key."

Wilkinson is scheduled to appear in White Rock provincial court April 9 to plea to the charge.

Wilkinson said he was busily engaged in conversation about the Grey Cup game when he checked out of the hotel the weekend of Nov. 22.

"I must have inadvertently put the key in my pocket and then when I returned to Victoria I found the darn thing in my pocket and dropped it in the corner mail box.

"I figured that was the end of it."

It was just the first in a long train of related events, however.

★ ★ ★

Later two Victoria police officers arrived at the Wilkinson's door, concerned about the key's whereabouts, and were told the key had been dropped in the mail, "and I thought that was the end of it."

But later still, two RCMP officers visited Wilkinson, and they too, were after the key.

"I told them the story and they just laughed and said 'don't worry about it'."

But a summons issued was served Dec. 8 based on a charge laid by William Ernest Hatherley, who manages the White Rock Hotel, and what started out to be a humorous situation has become an annoyance.

Wilkinson said there's a 50-50 chance he'll be found guilty "which will give me a criminal record for the rest of my life."

He is also concerned that a criminal record could jeopardize a group home — which he and his wife operate for the provincial government.

Wilkinson said he has vacationed extensively and has inadvertently left hotels or motels with the key about four times. "But I always mailed them back and that was the end of it."

★ ★ ★

President of the B.C. Hotels Association Louis Valente said today it's established policy that visitors who forget keys should simply drop them in the mail.

"It's a new one on me," said Valente when informed about the case. He said individual B.C. hotels lost between 80 and 200 keys a year depending on the size.

"I've been in the hotel business 15 years and I've never heard of anyone being charged before."

Co-manager of the White Rock Hotel, Elizabeth Haterley, refused comment on the matter.

Meanwhile Wilkinson and his lawyer Robert Kennedy from Vancouver are awaiting the court appearance.

"It was some weekend," Wilkinson said. He visited the Mainland to see the Grey Cup parade and watch the game on television. He was rooting for the Edmonton Eskimos — and they lost.

3 Years for Holdup

Judge Edmond St. Jorre today in provincial court sentenced two young men convicted of armed robbery to three years in the B.C. penitentiary.

Robin Wayne DeKelver, 21, of 4126 Birtles and George Earl Storry, 20, of no fixed address, had pleaded guilty Jan. 25 to holding up Robert Andrew Arnold, an employee of the Warehouse, 47 Songhees, Jan. 23 and escaping with a night deposit bag containing $1,000.

St. Jorre set an additional term of one year in prison for DeKelver, who pleaded guilty to breaking into a sporting goods store in Massett, Queen charlotte Islands, Dec. 18 and stealing 13 revolvers an 1,500 rounds of ammunition.

The judge also sentenced each of the accused to 18 months concurrent for possession of restricted weapons and possession of stolen property over $200.

The pair was arrested Jan. 24 at the DeKelver residence. Four loaded handguns were found in a bedroom, police said.

CFAX Given Warning To Curb Promotions

Victoria radio station CFAX has been warned by the Canadian Radio-Television Commission to curb its promotional activities but the station's president says he doesn't view the CRTC ruling as a put-down.

The CRTC this week renewed the broadcasting licences of CFAX and CKDA.

"With respect to CFAX, the commission is concerned with the amount of promotional and commercial references, activities and devices and the manner in which they permeate the over-all programming of the station.

"The commission expects the licensee to reduce the incidence of such material in its programming."

Referring to concerns expressed by Victoria Mayor Peter Pollen about the quality of broadcasting and the need for radio service which is more than promotional, the commission reminded both stations "of their responsibility to examine their community's needs continually and to direct substantially the greater part of their energies to programming activities rather than to promotional activities."

COOPER
. . . no "put-down"

The commission noted that at a public hearing Oct. 22 in Vancouver, CKDA said it intends to improve the quality of the station's news service and staff.

"The commission expects to receive, within six months, from the applicant a proposal as to how this objective is to be attained."

The CRTC also said it will review its concerns with CKDA and CFAX "at licence renewal time." The current licence renewals expire March 31, 1978.

CFAX president Mel Cooper said today he does not view the CRTC comments as an admonishment of the station.

"I view their comment as not a put-down but a tag thing they added. Obviously I will attempt to find out what areas concern them," he said.

When he gained approval for purchase of the station last year he was asked to submit plans for improvements in news and community service and "I am happy to say there is no discussion in that area so obviously they are happy."

He didn't think CFAX was running more promotions than other stations generally in Victoria or elsewhere.

"It's more that they are looking for an opportunity to try to add in areas where there should be improvements and change," he said.

Ask the Times

Q. What is the correct way to sign off a personal letter written by Mary: Sincerely, Mary, Jim and family; or sincerely, Jim, Mary and family. E.S.

A. According to Amy Vanderbilt's book of etiquette, the one signing places his or her name second out of courtesy. Therefore yours would read: Sincerely, Jim, Mary and family.

Q. Are timber and logs found along the beaches of Victotria safe for burning in a fireplace. I have heard that salt from the logs eat the inside of the chimney.

A. The Victoria fire department says it is safe to burn such logs in a fireplace. Salt, when saturated in wood, has no effect on the chimney lining.

CUPE Certified at Centre

The newly-organized union at the Pacific Centre for Human Development in Langford has received official certification under Local 1818 of the Canadian Union of Public Employees.

The certification, approved this week by the Labor Relations Board, covers 45 employees of the centre on Pears Road, including child care workers, teachers, maintenance and house staff.

Interim union president John Scouler said elections for an executive board will be held next week and the union hopes to begin negotiations with owner Dr. Charles Gregory by the end of Feburary.

Scouler said the union is looking for parity with provincial government employees in similar jobs.

The Labor Relations Board, Scouler said, granted the certification only for the employees on Pears Road, not for the office staff who work on Heatherbell Road.

Meanwhile, the LRB is considering charges made earlier by the union that its members were harassed and intimidated contrary to the Labor Code of B.C.

An LRB inspector is expected to file his report to the LRB this week and a decision would be made this month.

Woman Robbed of $983

Saanich police are continuing an investigation into an unusual robbery Wednesday afternoon of $983 in rent receipts from a Victoria woman.

A police spokesman said Violet Marie Dumonceau, manager of the Craigflower Villa Apartments, 830 Craigflower, was on her way to the bank with the receipts at 3 p.m. when a man slipped into her car stopped at a traffic signal at Gorge and Tillicum.

Holding something against her head he told her to turn the car around, travel south on Tillicum to Craigflower and west to Six-Mile House, 494 Island Highway.

When they arrived he threw a sweater over her head, ordered her to get into the back seat, lie down and not move for an hour.

He then rifled her purse containing the receipts.

The spokesman said Mrs. Dumonceau was unable to provide a description of the man other than he had "a young voice."

She was not injured.

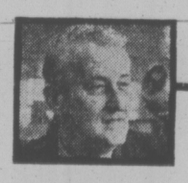

arthur mayse

For Lame-Duck Learners, No Miracles

YOU HAVE, LET US SUPpose, two children of school age. Both are reasonably bright, both have been exposed to the same teaching techniques, classroom procedures and curricula. Yet Richard, who is a whiz at mathematics, can't read without moving his lips, while fluent reader Jane divides when she should multiply. The essays Jane writes without apparent effort are top-rated. Richard's every paragraph is a crime against the English language.

Who or what is to blame for Richard's erratic grammar and Jane's misplaced decimal points?

Their teachers? I doubt it. An education system infected by New York voodoo and California shamanism? Perhaps. The family grab-bag of genes from which each child inherits its built-in aptitudes? Certainly in part.

More to the point, what can be done to shore up Richard's and Jane's respective deficiencies?

Let's take Dick's case first.

I'd like to hope that the current flap over sub-standard reading and writing by a percentage of university freshmen — an open secret to anyone who keeps even a casual eye on education — will produce a by-product of useful answers.

But it would be a mistake to expect miracles, and a worse one for Dick's parents to let themselves be unduly spooked by what they have been aware of for years.

Unless our department of education does something stupid, like barring lousy essayists and lame-duck readers from higher learning, this too shall pass.

Naturally, Dick will be forced to labor along under a handicap for which there's no guaranteed cure. But all isn't necessarily lost. Witness the many successful citizens who lean heavily on the services of the public relations man and the ghost-writer.

I can't do much for Dick, and no use to wish at this late date that he'd been taught to read as his grand-dad was . . . simply, directly, and the hell with innovative misdirection.

Still, I do have a suggestion or two to offer him.

First, don't let 'em get you down. A state of hopelessness is no aid to learning. If remedial reading sessions are suggested, don't be ashamed of grabbing them. They will help.

Force yourself to read. Even if you have a reading block the size of a house and must follow each line with your finger, read a few lines every day at a level you can handle. (Note to parents: Don't blast the kid if he chooses comics. At least he's reading, isn't he?)

If you happen on a word you don't recognize or aren't sure of, look it up in a dictionary. Only don't let it go at that. Write it and its meaning down. The mere act of writing both will impress it on your memory.

Find, if you can, a book that comes to grips in basic terms with grammar, composition and spelling. I recommend the chapter titled 'Checking and Correcting' in Udia G. Olsen's manual for writers, 'Preparing the Manuscript'. Also good is 'The Elements of Style' by William Strunk, Jr., and E. B. White. Tackle one or the other in short takes.

If a freeze sets in when you try to put words on paper, borrow this trick from a writer's locker. Say it first!

Speak the words aloud if you can, or to yourself if you must. Then transfer them to the sheet. The chances are that you speak much more easily and correctly than you write. Put that probability to work for you.

MAKE AN ESSAY OUTLINE. This may not be required of you, but make one anyway, and let it be the sort that old fashioned Miss Dove insisted upon in elementary school. Main points numbered, sub-points lettered 'A', 'B', "C' and so on down each section. By making an outline you rig yourself a lifeline. Take a firm grip on it and don't let go if you would escape confusion, panic and aimless flounderings.

And for what comfort it may hold, I add this confession.

In the course of this piece, I have raided the dictionary at my elbow four times, spoken several paragraphs aloud, and probably fractured enough rules of composition to shock a precise grammarian.

I've also neglected poor Jane and her problem — but she's on her own as far as I'm concerned. No use to expect mathematical know-how from one whom not even a desperate professor's prayer could shepherd through freshman mathematics!

Mounties Get Their (Own) Man?

VANCOUVER (CP) — The RCMP always get their man —even if it's one of their own, the federal inquiry into RCMP procedures was told Thursday.

Ron Lyttle of Chilliwack, a former constable and now a counselor with the Canadian Penitentiary Service, described his own experience of what life as an RCMP rookie can be like if a commanding officer takes a dislike to a constable.

Lyttle said he joined the RCMP in 1967 and after three weeks at his first posting following training, became involved in a fight after a routine car check. He said the civilian involved started the fight, as witnesses later verified, but he was too inexperienced to realize he should have sought charges for assaulting a peace officer.

The civilian filed a common assault charge against Lyttle. The charge later was dismissed in court. Prior to the court hearing, he said his commanding NCO had assured him the incident would go no further.

Lyttle said that after the charges were dismissed he was brought before the NCO, who told him he was against violence and was recommending Lyttle's discharge. Three weeks later, Lyttle was brought before the NCO again and told the RCMP commissioner had overruled the discharge recommendation, saying the incident resulted from inexperience and Lyttle should receive only an oral reprimand.

Lyttle said the NCO told him he disagreed with the decision and "if he had any say in the matter I would be out."

And that's when his troubles started, Lyttle said. He immediately was transferred to a nearby detachment, covered by the same NCO, but which had a population of 500 whites and 4,200 Indians.

"I think I would have to say that he put me in an area where there was a very high potential for future fights," he said.

The NCO then ordered that reports on any scuffles involving Lyttle be sent to him, although no such reports were required for other constables. He suddenly found he was made part of a force health study, and was required to file a monthly "obesity report" with the NCO, detailing weight gains and losses, content of diet and other details.

After some time, he was transferred to another detachment, closer again to the NCO and the reports on scuffles and monthly diet continued. Additionally, Lyttle said, he began to have new troubles as he made applications to the same NCO to be married.

All the marriage applications were delayed, he said, and after the first one he was told it was because he was "too much in debt." He said that at the time he had debts of about $5,000, mostly related to the recent purchase of a new car. The same excuse was used to turn down the second application, although the debts had been reduced to $3,000 and the NCO was told Lyttle said, in order to es- combined income of $1,000 a month and could quickly retire the debt.

When the third application was filed, Lyttle was debt-free, but the application remained untouched on the NCO's desk for four months.

During the same period, Lyttle said, in order to escape the NCO's jurisdiction, he had applied to the dog, identification and marine divisions. However, in the RCMP, applications first must be approved by the NCO, he said, who refused to pass on any of his.

Thoroughly discoraged with the NCO, but not with the force, Lyttle said he applied for discharge to have some time to think. In his interview with the divisional personnel officer, he was asked why he wanted to leave.

"I said I want to just get out for a year and see if the force is really for me," he said.

The DPO asked again and Lyttle said he gave the same answer. Finally, the DPO said the interview was totally confidential and he would appreciate the real reasons, which Lyttle then related.

A few weeks later, he said, he was brought before the NCO and told his discharge was approved.

"The NCO said 'I'll see you never get back in the force again.'" Lyttle said.

In the four years since his resignation, after nearly three years' service, Lyttle said he has applied for reinstatement three times. The first time he was told the force was not ready to consider his application. About a year later he was turned down.

"And the last time I applied, the commissioner's letter said it would be in my best interests and those of the force if I just didn't apply again," he said.

Lyttle told the inquiry he had no hopes for personal satisfaction in giving testimony.

"My only reason for being here is to help other recruits from having the same things happen to them," he said.

SURROUNDED by a sea of attentive faces and tuned ears Laszlo Gati and the Victoria Symphony Orchestra fill the gymnasium of Cedar Hill Junior Secondary School with harmonious sounds. This is one of the current series of concerts presented by the orchestra in Greater Victoria secondary schools. The series has been partially financed through a tag day held recently by the Symphony Society. (Bill Halkett photo)

City Banker Dies

James R. Stewart, 60, manager of the Toronto-Dominion Bank at Douglas and Johnson, died Thursday at his home at 4640 Vantreight.

Stewart, an active community worker, had been a banker 45 years, 11 of them here.

He began his career in his home town of Woodstock and worked in Toronto; London, England, and Saint John.

Stewart sat on the board of the Kiwanis Village Society and Community Chest and was a member of the Victoria Executive Club and the Royal Colwood Golf Club among others.

In the Second World War he served with the Royal Canadian Electrical and Mechanical Engineers.

He is survived by his wife Edna, his mother Mrs. James R. Stewart and brother Donald of Woodstock, a sister Mrs. Alvin Myers, of Scarborough, Ont., and another brother William of Agincourt, Ont.

Funeral services will be held at McCall Bros. on Monday.

Exile Blasted

ROME (Reuter) — Exiled former Czechoslovak television chief Jiri Pelikan escaped unhurt when a parcel bomb exploded at his home here Tuesday, police said.

200-Mile Limit Woe for Forces

Armed forces resources will have to be substantially increased if Canada extends her economic zone to 200 miles, Rear-Admiral R. J. Pickford said Thursday.

He said there was no point in passing such a law unless it can be enforced.

The admiral said the extension would mean an added 226,000 square miles would have to be patrolled.

"We can do it but it would be very minimal — a very bare bones operation," Pickford said, "I see no point in passing laws that can't be enforced. I'm convinced additional resources will have to be provided."

Pickford, commander Maritime Command Pacific, and Capt. F. W. Crickard, chief of staff, operations, gave a briefing at CFB Esquimalt in which they outlined the responsibilities of the Pacific command.

Together with the U.S. 3rd Fleet, based in Hawaii, Pickford's forces must keep watch on an area of more than 17 million square miles, Crickard said.

"Our principle concern here, on a daily basis, is the presence of nuclear ballistic missile submarines operating on regular patrols," Crickard said.

Pickford conceded the loss of the submarine HMCS Rainbow, which he said "was very old and in need of a $2 million conversion which would only extend her life five or six years," had posed problems in training Esquimalt-based ships in anti-submarine warfare.

The ships now have to go further afield, he said, to get training by exercising with American submarines.

Crickard said the armed forces had reported 200 cases of oil pollution in two years. Unfortunately, he said, the photographs taken as evidence were not acceptable to the courts, making convictions difficult.

Pact Refusal Asked

The negotiating committee of the B.C. Government Employees' Union has asked its 1,750 members to reject a contract offer from the government.

Bill Reid, staff representative of the trades and crafts component, said executive officers have endorsed the negotiating committee's recommendation.

He said in a news release that Ed Sims, a mediator appointed last month, has been unable to solve the dispute.

The trades and crafts unit represents tradesmen, apprentices, stationary engineers and firefighters.

It is one of 13 BCGEU components negotiating first wage contracts under collective bargaining introduced last year for provincial government employees. Nine of the groups have ratified pay contracts.

POP PIZZAS

Like Italian dishes? Then, don't miss Margo Oliver's recipes for Pizza Dough, Sausage Pizza, Meatball Pizza, Wiener Pizza, and other interesting pizza variations. They're in Weekend Magazine this Saturday.

In Saturday's VICTORIA TIMES

COIT CLEANS CARPETS UPHOLSTERY DRAPES RUGS 386-6701

3 feet for your two legs to San Francisco.

Fly Western from Vancouver and get more for your money than just a seat.

Only Western gives you First Class Legspace with every seat. On every flight.

And complimentary Champagne to every adult.

Plus the best on-time record in the industry. Number 1 in 1972 and 1973. And latest figures show us Number 1 in 1974. (The C.A.B. selects the leading 100 U.S. city pairs for measuring on-time performance. We fly between 13 of these pairs, which represent 34% of our nonstop flights operated.)

Just 3 of the ways you get more for your money when you fly Western.

Lv. VANCOUVER: 10:20 a.m. 5:05 p.m.

Arr. SAN FRANCISCO: 1:20 p.m. Thru-Jet 7:05 p.m. Nonstop

Western Airlines
Hawaii/Alaska/Canada/Western USA/Mexico

Your Travel Agent knows—just say you want to fly Western. Or call us toll-free at ZE-6740.

WEATHER
Tonight: Partial Clearing
Saturday: Mainly Cloudy

Victoria Times

tv week inside today

91st YEAR, No. 201 VICTORIA, B.C., FRIDAY, FEBRUARY 7, 1975 ★★★★ 15 CENTS DAILY, 30 CENTS SATURDAY

Library Pact Hopes Up

Hope of a negotiated settlement with Greater Victoria Library staff was expressed today as a means of solving an area-wide strike-lockout of municipal employees.

The optimism was expressed by Oak Bay Ald. Shirley Dowell, ex-chairman of the library board and current bargaining representative.

Ald. Dowell referred to a forthcoming meeting of negotiators for the board and Local 410 of Canadian Union of Public Employees with mediation officer Clark Gilmour.

"I think we've got a definite settlement Feb. 17," Dowell said.

She was "hoping for a breakthrough" in contract negotiations on behalf of 1,800 municipal and school employees and the eight jurisdictions having CUPE certifications that deal with the municipal employers regional bargaining group.

A CUPE spokesman was almost as optimistic.

Dowell said her optimism was based on her view that library staff is "the most reasonable of those I've dealt with" among municipal and regional board employees.

CUPE representative Alex Markides, who bargains on behalf of Local 410, said that unless positions harden, "I don't see any reason why we can't find a settlement . . .

See LIBRARY Page 2

ROLLBACK, REFUND POWERS

Gov't Plans Price Tribunal

OTTAWA (CP) — Corporate Affairs Minister Andre Ouellet is planning a new government tribunal — this one with authority to rule over prices.

The legislation will be introduced in Parliament later this year.

The tribunal, probably with a civil servant as a permanent chairman, would consider whether prices are excessive, department officials say.

In a television interview in Vancouver, explaining how the tribunal would work, Ouellet said that if companies are ordered to roll prices back, then a company or an entire industry might also be ordered to pay a lump sum to the government or make a refund to consumers who paid excessive prices.

Rather than focusing on specific suppliers for evidence of excessive profits, Ouellet's tribunal would zero in on prices charged for particular products.

The tribunal will be part of the government's modified legislative proposals to stop "profiteering" by business.

The new bill, department officials say, is a substantial departure from the approach the government tried last April.

Then, former corporate affairs minister Herb Gray said the government wanted amendments to the Combines Investigation Act to permit it to freeze or roll back excessive prices. Hearings into alleged offences would be held by the existing Restrictive Trade Practices Commission under the combines act.

That bill, introduced hastily at a time when the government was emphasizing its anti-inflation policies and two months before a federal election, was withdrawn when it came under opposition party fire. Gray was dropped from the cabinet in August.

With inflation continuing at an annual rate of more than 12 per cent, department officials say Ouellet's bill will not seek its authority through the combines act.

Extensive amendments to the act are proposed in the first stage of the government's competition bill now in committee study. Additional amendments would be time-consuming.

Always quick to adopt a proconsumer stance on the public platform, Ouellet said he anticipated opposition from the business community on the bill.

One reason for proposing a new tribunal to look at prices is that the business community already is objecting to the broad civil regulatory powers to be granted the Restrictive Trade Practices Commission under amendments to the combines act in the government's competition bill.

However, the last time the government had its anti-profiteering proposals before Parliament, there was "remarkably little" inquiry about it from business, an official noted.

BOY, 4, SET AFIRE

OTTAWA (CP) — A four-year-old boy found ablaze in a field Thursday was set on fire by a "big guy" who used gasoline, the boy's mother said today.

"It was not matches . . . it smelled like gasoline," Louise Demers said.

Michael Demers is in serious condition in hospital with burns to 40 per cent of his body.

Demers said her son told her that an older boy asked him for money and when he said he didn't have any, her son was set on fire.

The boy was found in a field near his home by a neighbor, Wayne Lambert, 18, who said he saw "a little bonfire in the field and saw it move."

"I heard screaming and rushed over to the child, rolled him in the snow and wrapped my coat round him," he said.

ARSONISTS . . . IN OLD LACE

NEW YORK (AP) — Two elderly sisters have been arrested on an arson charge and are suspected in a scheme involving more than 400 fires and millions of dollars in insurance claims, authorities say.

The 12-year pattern of suspicious fires suggests the work of "one of the biggest arson rings" ever encountered by the fire department, said the department's secretary, Robert Perez.

Rose Shiffman, 73, and Sylvia Goldberg, 66, were arrested on charges of hiring a "torch" — a professional arsonist — to burn a vacant $50,000 house in Far Rockaway, Queens. The house belonged to Mrs. Shiffman's 46-year-old son, Abraham Shiffman, a real estate man, who was also arrested.

The sisters showed up in state Supreme Court bundled in fur coats and well-tanned from a vacation in Miami Beach, Fla. They and Shiffman were released in their own custody.

Indictments for conspiracy to commit arson and soliciting to commit arson came after the three allegedly hired and paid a "torch" who turned out to be fire marshal Thomas Russo, working undercover.

The sisters were charged in only the one case. But Queens District Attorney Nicholas Ferraro said they were believed to have been the go-betweens for building owners and arsonists hired to set fires for insurance money.

Ferraro said the operation began 12 years ago when the three allegedly began to buy up houses in Queens, obtain high insurance on them and then pay to have them burned to the ground. None of the fires under investigation led to death or injury, authorities said.

★

Inflation Rate Eases

OTTAWA (UPI)—Statistics Canada reported today that the pace of inflation eased in January, gaining 0.5 per cent for the lowest monthly increase in 16 months.

But the gain was enough to keep the annual inflation rate above the 12 per cent level, the government statistics bureau said. For the 12-month period ending January, consumer prices rose 12.1 per cent, down fractionally from the 12.4 record annual rate set in December.

The January consumer price index showed that goods and services which cost $176.60 last month, cost $175.80 in December, and $157.60 in January, 1974.

Food prices contributed to more than one third of the 12-month increase, but in January the increase slowed considerably to a 0.3 per cent rate. Most of this increase was caused by increased costs of eating out.

Lower prices for sugar, beef and poultry tempered increased prices of fresh milk, eggs, cereals and bakery products.

The housing index jumped by 0.6 per cent. Building material costs declined, but fuel costs, including higher electricity and gas rates, were a major factor in the increase.

Clothing prices were down by 0.3 per cent.

The transportation index was up up 0.6 per cent, partly due to increased automobile prices but also because of higher rail fares.

The health and personal care index was up 0.2 per cent, recreation, education and reading costs increased 0.2 per cent, and higher taxes on alcohol pushed the alcohol and tobacco index up 2.0 per cent.

The monthly report on unemployment will be released by Statistics Canada Tuesday. Those figures, along with the slower inflation pace, are expected to show how deeply the economy has been affected by recession.

—Bill Halkett photo

Snow on Pat Bay Highway resulted in rash of minor crashes

SNOW HAVOC FOR DRIVERS

Four inches of snow which fell on the Saanich Peninsula early this morning slowed traffic on the Patricia Bay Highway and caused a rash of minor traffic accidents.

Victoria Flying Services and Air West both cancelled morning flights because of poor weather conditions and it was expected afternoon flights would be cancelled as well.

Vancouver Island Coach Lines service up-Island was not interrupted, however, and a spokesman said buses were leaving on schedule.

The four inches recorded at the airport melted almost entirely when it hit the ground, the weatherman said, but he warned that more snow is likely later today.

Victoria received a mixture of snow and rain overnight, but city police said it caused no real traffic problems.

The weatherman said a stubborn high pressure area is hanging over the B.C. interior, sending outflows of cold air into the Vancouver and Vancouver Island areas, and resulting in today's snowfall.

Temperatures today aren't expected to get over 37 degrees, with Saturday's highs about the same.

Saturday should be cloudy but not snowy, the weatherman said.

The snowstorm extended from Campbell River, where four to six inches fell between midnight and 8 a.m., to Hope, where about an inch fell.

It coated Greater Vancouver streets with ice, causing the worst traffic conditions of the winter.

On the Deas and Tsawwassen Highways, northbound traffic was backed up from the Massey Tunnel for more than a mile, although there were no major holdups.

Dam Fighters Win New Probe

Environmental groups have won their battle to have the Chemainus River dam project re-assessed by the provincial cabinet.

Recreation Minister Jack Radford announced today the cabinet's environment and land use committee will hold a public inquiry in North Cowichan on the environmental impact of the dam.

If the inquiry finds that environmental damage resulting from the dam would be excessive, cabinet could either prohibit dam construction or set down specific conditions under which water from the river would be diverted, said Radford.

In the meantime, conditional water licences allowing storage, diversion and use of water in the river have been suspended by cabinet order.

The B.C. Wildlife Federation and other conservation groups have been calling for a full government review of the project ever since April 1974, when a cabinet committee reversed the original government decision to reject application for the dam.

North Cowichan first applied for permission to build a water storage dam on the Chemainus River in 1973.

The initial stage of the project, at the confluence of Solly Creek, about 10 miles from the Island Highway, would see 45 acres flooded and provide water for about 12,000 people at a cost of $2.7 million.

The federal fisheries department initially went along with the application, although it planned 150,000 coho fry in the upper reaches of the river that year, but alter withdrew its tacit consent.

The municipality then went to the provincial water rights controller who also turned down the application on the grounds that insufficient study had been done on alternative sources of supply.

But the municipality then appealed to cabinet and a four-member committee reversed the controller's decision.

Conservation groups said they were "appalled" at the decision and charged that North Cowichan's presentation to the committee was "replete with misinformation, most of it in their favor."

Radford admitted today that since the April decision cabinet has received "submissions and new information including information on possible alternative sources of water for the district."

Authority to hold a public inquiry comes under the Environment and Land Use Act.

No date for the inquiry has been set.

Most Active Stocks

VANCOUVER (CP)—Prices were down in light trading on the Vancouver Stock Exchange today. Volume was 2,073,606 shares.

In the industrials, Canterra led trading, up .03 at .34 on 25,000 shares. Venture was up .02 at .34 on 10,500 shares. Mohawk Preferred was unchanged at $2.85 on 7,000 shares. Newmark was down .08 at $1.22 on 5,600 shares. Bank of B.C. Trust Unites was unchanged at $13.25 and Mohawk Industrials was unchanged at .95.

Copper issues cooled off and traders said some of the interest Thursday was due to a rumor that a provincial election was expected in May. There was nothing to substantiate the rumor.

In the mines, Grandora was down .01 at .46 on 116,500 shares. Consolidated Fortune Channel was down .02 at .17 on 66,500 shares. Gunn was down .02 at .23 on 48,000 shares. Dalton was up .01½ at .44 on 37,000 shares. Thor Explorations was unchanged at $2.95 and Sonesta was down .02 at .29.

WORDPLAY

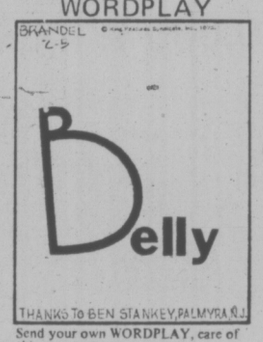

Send your own WORDPLAY, care of this newspaper.

Jobless Rate At 8.2% in U.S.

WASHINGTON (UPI) — Some 930,000 Americans lost their jobs in January, driving up the U.S. unemployment rate by a full percentage point to 8.2 per cent — the highest rate since 1941 — the labor department said today.

With no relief in sight, the department's bureau of labor statistics announced that a total of 7.5 million persons were out of work in January. Especially hard hit were the blue collar workers, whose unemployment rate rose to 11 per cent.

The Ford administration has predicted unemployment will reach 8.5 per cent this year and will average near 8 per cent over the next two years.

The January rate, up from 7.2 per cent in December, far surpassed a 1958 peak of 7.5 per cent and a 1949 high of 7.9 per cent.

The unemployment rate has not exceeded 8 per cent since 1941, a year in which the average annual rate was 9.9 per cent as the nation began to shake off the effects of the depression and before it entred the Second World War.

Predicting the current meteoric rise in unemployment will peak at 8.5 per cent sometime in 1975, President Ford's chief economist, Alan Greenspan, conceded Thursday there is not much the administration can do to bring it below 8 per cent in the next two years.

Ford's budget message last week included predictions the jobless rate would average 8.1 per cent this year and 7.9 next year when he plans to run for the presidency.

Tremor Hits Tokyo

TOKYO (AP) — A fairly strong earthquake rattled Tokyo and the surrounding area for several seconds early Saturday, shaking houses and toppling vases. But police said it caused no major damage and that there were no reports of injuries.

HAVING A PARTY? RENT A STREAKER

SEATTLE (AP) — Anyone wanting to liven up his next party in Seattle can rent a streaker for $40.

The six female streakers, who range in age from 18 to 23, haven't streaked much so far. Instead, they have taken off their clothes and pretended nothing was amiss as they strolled naked through buffet lines, sipped drinks and tried to make cocktail party smalltalk.

Most other activity at the parties has come to a stunned stop when the nude appears, says the manager of the agency that makes the arrangements.

When a nude woman returned to the bar at one party to thank the bartender for a drink, the man replied, "I think I need one now."

The streaker rental business is a subsidiary of Rent-A-Doll Escort Service and gets business through newspaper classified ads. Manager Katy Tillman says the nudes add "a kick to parties" and that "for the people in their 30s or 40s who have these parties it's a charge." She says the streaker service has male streakers available but so far there have been no takers.

The ground rules state a streaker must be in public at all times. Anyone applying to rent a streaker is interviewed and the application is rejected if anything seems amiss.

Extra Teachers Out This Year

Few, if any, school boards in British Columbia can afford to continue lowering the student-teacher ratio without special government grants, Greater Victoria school trustee Peter Bunn said today.

Bunn, a director of the B.C. School Trustees' Association, said he talked to trustees around the province following Thursday's meeting between BCSTA officials and Education Minister Eileen Dailly.

They indicated they would try to maintain the extra teachers that were hired in 1974, but none said they would be able to hire extra teachers again this year, Bunn said.

The extra teachers hired in 1974 were paid with $21 million in special grants provided last spring to reduce student-teacher ratios.

Dailly made it clear Thursday that the $21 million would not be available again this year.

BCSTA vice-prsident Mike Berg said Dailly informed him there would be no increase in the government's financing through the basic education program but some additional grants may be available later in the year.

He said he was "very disappointed" with the meeting.

Dailly repeated the position she made public in Prince George two weeks ago—telling school boards to go ahead and prepare their budgets, maintaining existing programs and student-teacher ratios.

In May, when school boards set their mill rate levels, some additional money may be available to ensure no district suffers substantial increases in mill rates.

Bunn said school boards in the province face mill rate increases up to 16 mills, with a 10-mill increase not uncommon.

He said the extra teachers hired by the Greater Victoria board in September cost $575,000 in salaries between September and January.

TWO GIRLS FOUND DEAD

RICHMOND (CP) — The bodies of two teenaged East Indian girls were found in this Vancouver suburb Thursday.

Police said there were stab wounds in the bodies and the deaths were being investigated as possible homicides. A pathologist's report was expected today.

Both bodies were covered with snow. The last snowfall in the area ended Monday.

Police said the girls' identities were not known.

Grade 10 Novel in Town's Bad Books

KEREMEOS (CP) — Residents of this southern B.C. village know what they like, and they don't like the swearing in the Canadian novel of the prairies, "Who Has Seen the Wind."

The W. O. Mitchell novel, published in 1947, is set during the depression and has been in use at Similkameen secondary school in Keremeos for the last three years and is currently being read by the Grade 10 English literature class.

Parents complain that the book contains numerous swear words and irreligious remarks.

Pete Van Diemen, a turkey farmer, said the book contains such words as "bastards" and "whores" and two pages mention "goddamn" 14 times.

"Our son came home and, having homework to do, threw his books down saying 'I hate this stuff'," Van Diemen said.

"Out of curiosity we looked at the book from which he had to do an essay and needless to say we were startled and shocked when we read one of the pages.

"We told our son to go skating and rid himself of some of this polluted junk from his mind.

Georgiane Sanders, mother of five, said Education Minister Eileen Dailly must be "sick in the head" for recommending such a book.

Mrs. Sanders and Van Diemen have both written letters to local newspapers urging parents to support them in their campaign to have the book removed from school.

Brian Holt, school principal, said the book is one of three which the provincial department of education requires be taught to Grade 10 students.

He said three school board members have read it and found nothing wrong with it. Parents have taken sections of the novel out of context, he said.

Fred Lipsack, Grade 10 English teacher, said a cursory inspection could indeed give an unfavorable impression.

Terry McBurney, the education department's assistant superintendent of educational programs, said the book is being dropped from the Grade 10 curriculum next year.

The book is not being dropped because of the complaints about swear words, he said, but because the curriculum revision committee feels there are other books more suitable for Grade 10s.

The Keremeos complaints are the only ones the department has received about the book, he said.

TORONTO MARKET TRADING

In addition to Canadian Press stock reports, bond and mutual fund prices, market quotations also are supplied by the following firms or agencies: Investment Dealers' Association of Canada, Richardson Securities, Royal Bank of Canada, Pemberton Securities, A. E. Ames & Co., Annett Mackay Ltd., Bongard Leslie & Co. Ltd., and Vancouver Stock Exchange.

TORONTO CLOSING STOCKS
Distributed by CP
Toronto Stock Exchange—Feb. 7

Complete tabulation of Friday transactions: Quotations in cents unless marked $. z—Odd lot. xd—Ex-dividend. xr—Ex-rights. xw—Ex-warrants. Net change is from previous board-lot closing sale.

Stock	Sales	High	Low	Close	Net Ch'ge
A and B					
Abby Glen	6900	325	310	320	
Aby Gln w	1000	110	110	110	— 2
Abitibi	18462	$9¾	9⅜	9⅜	— ¼
Acklands L	4600	$13⅛	13	13	— ¼
Ackind 2p	110	$13⅞	13⅞	13⅞	— ⅜
Acme Gas	2000	9	9	9	
Acres Ltd	1124	$6⅞	6⅝	6⅞	
Acres A pr	729	$36½	35⅞	36½	
Afton Min	2300	400	385	400	+ 5
Agnc Et	10675	$5½	5¼	5⅜	+ ¼
Agra Ind	700	$6¾	6¾	6¾	
Ahed M	500	90	90	90	+10
Akaitcho	1300	165	165	165	— 5
Albany	25100	42	39	40	— 2
Alt East G	2500	$5¾	5⅝	5⅝	— ⅛
Alta Gas A	3514	$12½	12⅜	12½	+ ¼
Alta G Ep	400	$22½	22½	22½	+ ½
Alcan	15175	$20⅛	19⅞	20⅛	— ⅛
Alcan pr	140	25	25	25	
Algo Cent	200	$10½	10½	10½	— ¼
Algoma St	5697	$28⅝	28⅛	28¼	— ⅜
All-Can B	2700	225	210	225	
Allarco Dv	100	59	9	9	— ¼
Alliance B	400	480	480	480	—10
Alminex	1020	$5¾	5¾	5¾	
Alum 4½ p	z40	$28⅜	28⅜	28⅜	
Am Bonza	1500	219	215	219	+ 4
Am Larder	2000	50	48	49	
Andres W	200	$8⅞	8¼	8⅞	+ ⅜
Ang CT 315	275	$33	33	33	
Ang UD	11300	108	97	108	+14
Anthes C p	z3	$65	65	65	
Aquitaine	2815	$18¼	17⅛	17⅛	— ⅛
Argosy	1000	13	13	13	+ 1
Argus	z60	$17¼	17¼	17¼	
Argus B pr	107	530	530	530	
Argus C pr	800	$12⅞	12¾	12⅞	
Asamera	1570	$8¾	8⅜	8¾	— ⅛
Asbestos	656	$17	16⅛	16⅛	— ¼
Ashland C	700	$6½	6½	6½	— ⅛
Atco A	3350	$15⅞	15⅜	15⅜	— ½
Auric Res	3001	35	34	34½	+ ½
Auric r	5166	3½	3½	3½	
Ato Hard A	1500	$10¼	10	10¼	
Avoca M	500	30	30	30	— 1
Bad Boy	100	370	370	370	—10
Banister C	6650	$6½	6⅛	6⅛	— ½
Bankeno	800	210	200	200	—10
Bank B C	314	$17¼	17¼	17¼	
Bk Mtl	18253	$14⅞	14½	14⅝	— ¼
Bk NS	15045	540	39⅜	39⅞	— ⅛
B Cdn Nat	100	15	15	15	
Bartaco	2800	134	130	130	
Baton B	100	$6½	6½	6½	
Beavr E A	100	325	325	325	+ 5
Becker B p	500	470	465	470	
Bell Can	15839	$46⅜	45⅞	46¼	+ ⅜
Bell A pr	412	$46¼	46¼	46¼	
Bell C pr	z70	$28¼	28¼	28¼	
Bell D pr	1755	$52	51¾	52	+ ⅛
Beth Con A	5737	$9⅜	9⅛	9¼	— ⅛
Bi Hawk	500	40	40	40	+ 2
Bikwod A	1200	415	415	415	— 5
Block Bros	300	315	315	315	
Bombrdier	575	320	315	315	— 5
Bovis Cor	1725	125	120	120	— 5
Bow-m pr	25	539	39	39	
Bow Val	11590	$12¼	12⅛	12¼	— ⅛
BP Can	3290	511	10⅛	10⅞	— ⅛
Braior Res	500	134	134	134	+.4
Bralsa	100	325	325	325	
Bramalea	3100	55	490	5	+10
Brmda	29700	84	75	77	— 3
Brescan A	3489	$13	12¾	13	
Brenda M	900	335	335	335	+10
Brdg Tank	100	425	425	425	+25
Bright A	200	$8½	8½	8½	— ½
Brinco	1031	57	7	7	
BC Forest	300	515	14¾	15	
BC Prest p	z20	532	32	32	
BC Sugar A	840	$21¾	21⅝	21¾	+ ¼
B Phone	146	$54½	54½	54½	— ½
BCPh 5¾ p	110	561	61	61	
BCP 7.04 p	160	$19⅛	19⅛	19⅛	— ⅞
Brooke pr	z20	19	19	19	
Brunswk	600	380	375	375	—15
Budd Auto	300	$5⅞	5⅛	5⅛	+ ⅛
Budd A w	800	200	200	200	
Bulora Cor	3600	140	134	140	+ 8
Burns Fds	1836	$10¾	10⅝	10¾	+ ¼
C					
Cad Frvw	1837	513	12½	13	+ ¼
CAE A	500	57	6¾	7	
Cal Pow	3750	525	24½	24¾	— ¼
Cal P A p	z96	$44¾	44	44¾	
Cal P 5 p	z20	550	50	50	
Cal P 5.40 p	120	575	75	75	
Cal P 7½p	436	583	82	82	
Calmor IB	z200	44	44	44	
Cam Mine	4000	21	20	20	— ½
Cambridg	100	$12⅛	12⅛	12⅛	— ⅛
Camti	36900	512	11¾	11¾	+ ⅛
Cam Chib	600	375	370	370	— 5
Camp RL	300	534	32½	32½	— 1
Campau A	7000	465	455	465	+ 5
Campau 7p	300	$7½	7½	7½	— ⅜
Can Cem L	1220	$11⅛	11⅛	11⅛	— ⅛
C Geother	500	62	62	62	— 1
Can Malt A	1350	$23⅛	23	23	— ⅜
C Nor West	7300	340	325	330	
C Pakrs C	500	519	18½	18½	— ¼
Can Perm	3495	520	19½	19½	— ¼
CS Pete	21100	222	212	217	— 3
C Tung	2300	340	330	340	+ 5
C Cablesy	5000	513	13	13	+ ⅜
C Cable w	1320	160	158	160	— 3
Cdn Cel	24450	$7⅛	7	7	+ ⅛
C Curtis	1500	40	38	40	— 2
C Ex Gas	3600	249	240	245	+ 5
CG Invest	z60	$18¾	18¾	18¾	
C Homestd	4037	345	335	340	—10
C Hydr	400	470	470	470	— 5
C Im B	31357	$26¼	25¼	25⅞	— ½
CIGO	55306	$7¼	7⅛	7¼	
C Int Pow	1057	513	13	13	
C Len	11000	14½	14	14	— ½
C Manoir	600	390	390	390	—10
C Malart	7000	32	31	31	— 2
C Marconi	600	345	345	345	— 5
C Merrill	700	255	250	250	— 5
C Occdental	720	$8⅜	8¼	8¼	— ⅛
CP Inve	1771	$14¾	14¾	14¾	— ⅜
CP Inve pr	525	$29¼	29¼	29¼	— ½
CP Ltd	30120	$16	15⅞	15⅞	— ⅛
CPL A p	140	$9½	9½	9½	
CPL 4 p	100	$7½	7½	7½	
C Reserve	100	248	248	248	+13
Cdn Salt	200	513⅞	13⅞	13⅞	+ ⅛
Cdn Sup O	3500	$29¾	28	29½	+1½
Cdn Tire	195	541	41	41	+ ½
Cdn Tire A	3487	$43½	42¾	43¼	+ ⅛
C Utilies	2500	$9¼	9⅛	9¼	+ ⅛
C Util w	2800	203	194	195	— 8
CWN G 4 pr	100	58	8	8	— ½
Canbra	400	340	340	340	— 5
Cancon	1375	518	17¾	17¾	— ⅛
Capit Div	z100	31	31	31	
Cara	200	420	420	420	+ 5
Carl OK	5165	230	225	228	— 1
Carl OK B p	485	$22	22	22	
Carrier w	z300	4	4	4	
Cassiar	2725	450	430	450	+10
Cassidy L	150	440	440	440	—10
CC Yachts	200	281	281	281	— 9
Celanese	500	390	385	390	+10
Celan 175 p	z50	$18½	18½	18½	
Cl Pund A	500	$10¼	10¼	10¼	+ ⅛
Cent Pat	500	92	92	92	+ 7
Charter Oil	200	410	410	410	+10
Chesvi	10500	13	11½	13	+ ½
Chib Kay	7700	213	20	20	— 2
Chieftan D	5245	56½	6⅛	6¼	— ¼
Chimo	2100	90	90	90	— 8
Chrysler	7940	$10	9⅞	9¾	— ⅛
CHUM	150	57	7	7	
CHUM B	1500	58½	8½	8½	— ¼
Coch Will	4800	115	115	115	— 1
Cokfield	300	370	370	370	— 5
Coldstm	z110	135	110	110	
Compro	200	300	300	300	
Cominco	3555	528¼	27⅞	28	— ⅜
Com Cap	1825	205	200	205	+ 5
C Holiday I	z50	435	435	435	
Conduit A	400	350	325	325	—25
Coniagas	300	112	112	112	+ 2
Conn Chm	400	350	320	325	—30
Con Bath	300	525½	25¼	25¼	— ½
Con Bath p	250	$17¼	17¼	17¼	— ½
Con Bath w	4905	3½	3½	3½	— ½
C Bath 68 w	200	58½	8½	8½	— ½
Con Bldg	2917	269	265	269	— 1
Con Pardy	8125	130	125	125	— 3
C Durham	5500	63	57	63	+ 4
C Morion	5400	126	125	126	— 2
Cons Prof	5000	46	46	46	+ 1
C Ramb	11700	171	152	152	—19
C Rexspar	5000	21	21	21	— 1
Con Textle	200	200	200	200	
Con Distrb	8193	58⅛	8	8⅛	— ⅛
Cons Gas	6107	$15⅞	15¾	15¾	— ⅛
Con Gas D	250	$24¾	24½	24½	
Con Glass	100	$13½	13½	13½	— ½
Conwest	400	270	270	270	— 9
Cooper C	300	300	300	300	+10
Cornat Ind	1170	490	485	490	
Corp Food	z20	330	330	330	
Cosek	37200	287	255	272	+12
Craig Bit	z20	190	190	190	
Craigmt	1100	375	375	375	
Crain R L	520	$11⅜	11¼	11¼	— ⅜
Crestbrk	1400	405	395	395	— 5
Crush Intl	700	$7⅞	7¾	7¾	
Cuvier M	2000	111	108	108	—10
D to G					
Daon Dev	700	58⅞	8⅞	8⅞	— ⅛
Debhld B p	100	$62½	62½	62½	— ½
Decca R	4600	270	245	260	+15
D Eldona	2000	29	29	29	
Delhi Pac	1000	4½	4½	4½	+ ½
Deltan Ltd	500	55	5	5	+75
Denison	1331	$44¾	43½	43¾	— 1
Dicken	12000	58⅛	7¾	7⅞	— ⅛
Discovry	100	204	204	204	— 6
Doman I	4900	56⅞	6½	6⅞	+ ⅜
Dome	1960	550	48¼	48¼	— ¾
D Pete	10910	525	24⅜	24⅜	
D Bridge	950	521¼	21	21	— ½
D Citrus	100	475	475	475	
D Explor	1000	22	22	22	— 1
D Fdry	15250	$24⅜	24¼	24¼	— ½
Dom Store	2640	$17⅜	17⅜	17⅜	+ ⅜
D Textile	2450	58¾	6⅜	6⅜	— ⅛
Dominfar	8557	$20¾	20⅛	20¼	— ⅜
Dr Mc C A	100	$15½	15½	15½	
Du Pont	300	$20	19¾	19¾	— ¼
Dylex A	1850	56⅛	6	6	
Dynasty	4055	58⅞	8¼	8½	— ¼
East Mal	4261	370	360	365	
East Sul A	200	178	178	178	+4 3
Ego Mines	2860	64	63	64	+ 2
Electro A	300	465	460	460	
Elks Stors	200	58	8	8	+ ¼
Emco	500	56¼	6¼	6¼	
Emco w	200	175	175	175	
Falcon C	3647	$7⅞	7⅞	7⅞	
Falcon	4083	$30¼	28½	29	— 1
Fed Diver	1000	140	140	140	
Fed Ind A	2300	405	390	395	—40
Fed Pion	500	516	16	16	+ ¾
Fidelity M S	100	57	7	7	+ ¼
Fields S	300	512	11⅞	11⅞	+ ¼
F City Fin	1000	$7½	7½	7½	+ ¼
F Mar	1000	40	40	40	+ 4
Foodcrp L	400	120	120	120	
Foodex S	2100	280	270	270	
Ford Cnda	452	$65	63½	63½	—1¾
F Sea A pr	100	$7⅛	7⅛	7⅛	+ ⅜
F Season w	200	200	200	200	+10
Francana	590	$10⅜	10	10	— ⅛
Fraser A	100	$19	19	19	—1½
Frobex	5000	19	18½	18½	— ½
GH Steel	225	$7¼	7	7	— ⅜
Galf Mt Irn	2800	390	390	390	+15
Gaz Metr	2450	56¼	5¾	6¼	+ ¼
Gaz M 66w	500	75	75	75	— 5
Gen Baker	500	290	260	260	—30
Gen Distrb	7000	58⅜	8¼	8¼	—
GMC	188	$35⅜	35⅜	35⅜	— ⅞
Genstar L	1900	518	17⅜	17⅞	— ⅜
Gnstar L w	100	55	5	5	— ¼
Gr Masct	7798	72	68	69	
Giant Yk	1600	$11⅞	11⅝	11⅞	+ ⅜
Gibraltar	3700	$5¼	490	490	—22
Glendale	1800	150	150	150	—15
Goldund M	3020	45	45	45	+ 1
Goodyear	7150	$13½	13½	13½	— ¼
Granduc	900	135	120	120	—20
Gt Oil Sds	2100	58¼	8	8	— ⅛
GL Paper	1000	516½	16⅛	16⅛	
GL Pap w	100	380	380	380	—20
Gt West S	7640	55	485	5	— ¼
G West wt	2100	150	145	145	— 5
Green A L	100	120	120	120	— 5
Greyhnd	200	514½	14½	14½	
GSW Cl A	50	370	370	370	
GSW Cl B	200	370	370	370	
GSW-C pr	z10	571	71	71	
Guar Trst	z40	56¾	6⅜	6¾	
Gulf Can	2100	529	28¾	28⅞	
Gulfstr	13400	41	37	37	— 4
H to L					
H Group	300	55	5	5	— ⅛
Hard Crp A	3200	551¼	490	5	— ¼
Harlequin	300	514½	14½	14½	
Harris J S	3300	56	5⅝	5⅝	
Hawker S	1550	551¼	5	5	— ¼
Hawker pr	200	560	60	60	+ 5
Hayes D A	200	470	470	470	+ 5
Hollinger A	180	528½	28½	28½	— ¼
Homco A	200	245	245	245	+ 5
Home A	3342	$23⅜	23	23⅜	— ⅛
Home B	400	$22½	22½	22½	+ ½
Houston O	1700	155	155	155	— 5
Hud Bay A	3020	$15⅞	15¾	15¾	— ⅛
HBay C	1700	$15⅞	15⅜	15⅜	— ⅜
HB Oil Gas	1459	$25½	25	25½	+ ⅛
Huron Eri	600	$25⅜	25	25	— 1
Husky Oil	1800	516⅜	16⅛	16⅛	— ¼
Husky E w	400	55	5	5	— ⅛
Hydra Ex	6550	65	61	61	— 3
Hys Ltd	100	350	350	350	— 2
IAC	3050	$19⅜	19	19⅜	+ ⅜
IAC 5¾ p	225	$18½	18½	18½	+2½
Imasco A	1935	$28½	28¼	28⅜	+ ⅛
IOil A	21096	$27⅛	26⅝	27	+ ⅛
Imp Oil B	100	527	27	27	— 1
Indal Can	1065	512	11¾	12	
Indusmin	553	5⅝	6¼	6¼	— ½
Ind Adhes	z50	515	15	15	
Inland Gas	345	$8¼	8¼	8¼	
Inland G p	z70	$11¾	11¾	11¾	
Inter-City	850	415	415	415	— 5
Inter C B w	1100	221	215	215	— 6
Intrmetco	3100	55⅞	5¾	5¾	— ⅛
IBM	555	$197¾	192¾	197	+ 4
I Chemly	4766	210	206	210	— 1
Int Mogul	816	355	345	350	—10
I Mogul A	2200	59¾	9¾	9¾	
Inco A	41135	$25¼	24½	24⅝	— ⅞
I Obask	35000	16	14	16	—2½
Intrpool	100	59¾	9¾	9¾	— ⅛
IPipe	10320	514⅜	14	14⅜	
Int Pipe w	5600	225	206	220	+ 5
Ipsco	910	$15½	15⅜	15½	
Inv Grp A	1600	574	7¼	7¼	— ⅜
Inv Grp S p	115	515½	15½	15½	— ½
Irwin T	2100	275	270	270	+ 5
Island Tel	100	57½	7½	7½	+ ¼
ITL Ind	350	125	125	125	
IU Intl	25323	$11⅞	11¼	11⅜	— ⅛
Ivaco A	1380	$13⅜	13¼	13⅜	+ ⅜
IWC C	20600	175	166	166	— 9
Jannock	1322	56½	6½	6½	
Janock 6 p	14	560	60	60	
Jannock A	200	512½	12½	12½	— ¾
Jannock B	1708	512	11⅞	12	+ ⅛
Jelex	8000	14½	14	14½	+ ½
Jorex Ltd	9500	29½	28	29	
Joutel	2000	52	52	52	
Kaiser	11075	$7	6⅞	6⅞	— ¼
Ksr w	11400	410	395	395	—10
Kam Kotia	4500	60	57	59	+ 4
Kaps Tran	4400	225	212	212	— 13
Keen Ind	200	335	335	335	+10
Keeprite B	250	55⅜	5⅜	5⅜	— ⅛
Kelsey H	200	57⅛	7	7	— ½
Kerr A A	2490	$11⅛	11	11	— ¼
K Anacon	1500	24½	24½	24½	— ½
Koffler	1700	395	385	395	+10
Koffler A p	1100	57½	7½	7½	— ½
Labatt A	1480	$19½	19¼	19½	— ¼
Labatt A p	800	$19½	19¼	19½	— ½
Lab Min	405	532	31½	32	— ½
Lacnx	16200	110	100	109	+ 4
Laidlaw T	2800	55¼	5⅛	5¼	+ ⅛
LOnt Cem	1325	375	360	360	—15
L Shore	400	395	380	380	— 5
La Luz	550	6	6	6	— ½
Langi	100	14	14	14	— 1
Lasltr Km	2250	24	24	24	+ 2
Laurasia	2100	71	68	71	+1
Lau Fin	z50	58¾	8¾	8¾	
Lau F 1.25	600	514	14	14	+ ½
Lau F 2.00	z50	$22½	22½	22½	
Leigh Inst	700	205	205	205	— 2
Levy A pr	100	55½	5½	5½	— ¼
Linc T w	920	310	286	300	—10
LL Lac	1500	170	165	165	
Lob Co A	104	56¼	6¼	6¼	+ ¼
Lob Co B	1175	56	6	6	
Lob Co pr	24	$26¼	26¼	26¼	
Lob Ltd Ap	350	$17¼	16⅞	16⅞	
Lob Ltd Bp	618	518	18	18	+ ⅜
Lochiel	1100	115	114	115	
Lost River	4600	297	280	297	+11
Lytton M	610	115	115	115	
M to O					
Maclarn A	100	$29½	29½	29½	+ ⅛
Maclarn B	100	530	30	30	
Mclan H A	605	57⅜	7⅜	7⅜	— ⅛
Mclan H B	500	57½	7½	7½	+ 2
M Cable	5000	$9½	9½	9½	
MB Ltd	7075	$25⅛	24⅞	25⅛	+ ⅛
Madeline	3700	245	240	243	—2
Madsen	2675	64	60	64	+ 5
Magna Int	400	59	9	9	
Magnason	450	175	160	175	
Magnetics	2600	34	34	34	+ 4
Majst Wil	6570	385	340	375	+10
Major H D	100	345	345	345	+10
Malartic	500	115	115	115	+ 5
Man Bar	1000	79	79	79	+ 2
M Lt Mills	1031	$27½	26¼	26¼	— 1
Maritime	354	$16¼	16¼	16¼	+ ¼
Mardim A p	200	59	9	9	+ ¾
Mar T 860	1900	510	10	10	+ ⅛
Martin	2000	29	28	28	— ½
Mass Fer	6714	515	14¼	14⅞	— ⅛
Matthan	3000	12	12	12	+1½
Mattagmi	4200	515¼	15	15¼	
Mc Adam	2500	37	35	35	— 1
Mc Intyre	690	$41½	40½	41½	— ½
McLaghlin	2100	512	11½	11½	— ⅜
McLagn w	3900	175	160	165	—35
MDS-Helth	400	215	215	215	+10
Mentor	500	150	150	150	
MEPC	200	$7¾	7¾	7¾	— ¼
MEPC w	2500	275	270	275	
Mercantil	5099	516¼	16	16	— ¼
Merland E	1600	195	180	*185	+10
Mel Stores	1450	514	13½	14	+ ½
Mel Stores p	z50	$14¾	14¾	14¾	
Mel-Str 67 p	100	$14¾	14¾	14¾	— ¼
Mex LP	1400	450	450	450	—50
MICC	400	$11¼	11	11	— ½
Microsyst	760	290	290	290	—10
Micrsys w	200	130	130	130	— 5
Minda	25800	43	33½	39	+3½
Moffat A	600	56	6	6	
Molson A	930	$18⅞	18	18	— 1
Molson B	z50	$16¾	16¾	16¾	
Monarc W	500	95	*95	95	
Monenco	1500	510	10	10	
Moore	588	$44⅛	44	44¼	— ¼
Morse B pr	100	531	31	31	—3¾
Multi-Mi	2000	41	41	41	— ½
Multi Acc	500	430	425	425	—10
Murphy	850	$5⅞	5	5⅛	
NaChrs I	3100	58½	8¼	8¾	
Nat Drug p	100	56⅛	6⅛	6⅛	— ⅛
Nat Pete	5200	43	39	39	
Nat Sea A	450	57	7	7	+ ⅜
NBU Mine	700	265	260	265	+ 5
Neonex	11200	200	186	200	+15
New Ath	5000	23	21	23	+1 1
NB Tel	291	513	13	13	
NB Tel A p	1000	$15¾	15¾	15¾	
New Cal	2000	16	16	16	
Newco Pin	100	58	8	8	
N Dimens	8000	16	15	15	— 1
N Kel	10000	25	23	25	+2½
Newnor	z500	6	6	6	
N Provid D	z300	18	18	18	
N Que Ragl	1667	295	275	295	+20
N Senator	8500	517½	17½	17½	+ ½
Nfld LP	287	$11⅜	11⅜	11⅜	— ⅛
Nick Rim	5250	7½	7½	7½	—1½
Noralnda A	4603	$32¾	32¼	32½	+ ⅛
Nordair L	500	260	260	260	
Norlex		See list below			
N Canada	2000	39	38	39	— 2
Nor Ctl G	2002	$11¼	11	11	— ⅛
Nor Ctl B p	750	$21¼	21	21¼	+ ⅜
Nor Ct 150 p	850	520	20	20	— ¼
Nor Ctl w	1650	250	240	245	—10
Nor Elect	2245	$21¼	21	21	— ⅛
NE B w	11410	390	375	385	+10
Northgat	4130	390	380	390	+ 5
Northld	6500	16	15	16	+ 1
Nowsco W	300	$7⅞	7¾	7⅞	— ⅛
Numac	1000	63	63	63	+ 7
Nufort Res	2466	13	13	13	
Nu-Wst A	10100	$11½	11¼	11½	— ¼
Nu-Wst A	3050	$7¼	7¼	7¼	— ⅛
Okwd	15850	105	100	105	
Obrien	3550	60	56	60	+ 2
Ocdentl Pt	400	$14⅜	14⅜	14⅜	— ⅛
Ocelot Ind	1600	55	5	5	
Oil Patch	1100	245	230	245	+ 5
Okanagan	100	470	470	470	+20
Ontario Tr	500	380	370	370	+10
Orchan	600	350	345	350	
OSP Ind	2000	410	410	410	
Oshawa A	5125	553⅜	5¼	5⅜	+ ⅛
Oshawa w	z300	43	43	43	
P to S					
Pac Copec	1000	80	80	80	
Pac P	17164	$19⅜	18¾	19¼	+ ⅜
Pmour	10374	59⅜	9¼	9½	+ ⅛
Pancana I	500	98	98	98	— 2
PanCdn P	675	$10¼	10¼	10¼	+ ¼
Pan Centr	7300	125	118	125	+ 5
P Ocean	19570	59¼	8¾	9⅛	— ⅛
Patino N V	280	$14⅜	14¼	14⅜	+ ⅜
Pe Ben O	7700	425	400	400	—25
Peerless	300	315	315	315	
Penningtn	300	58½	8½	8½	+ ⅛
P Dept S	550	56⅜	6½	6⅜	
P Jewl A	100	475	475	475	— 45
Petrofina	853	$21½	21	21½	+ ½
Peyto Oils	7650	380	370	380	
Phillips Cb	125	$11⅜	11⅜	11⅜	— ⅜
Pick Crow	3605	35	35	35	+ 1
Pine Point	1820	$28¾	28⅜	28½	— ⅛
Pitt Eng C	820	58¼	7¾	8¼	+ ¼
Placer	7250	28	26	26

victoria times
tv week
February 8 to February 14

CHER: Glamorous, talented and versatile Cher celebrates her return to television by starring in her own special, "Cher," an hour of music and comedy, Wednesday, February 12 at 10 p.m. on Channel 12.
The "Cher" series will permiere the following Sunday (February 16).

SATURDAY, FEBRUARY 8

8 A.M.
4—Hong Kong Phooey
5—Emergency Plus
6—McGowan and Company
7—My Favorite Martian
8—McGowan and Company
12—My Favorite Martian

8:30 A.M.
4—Gilligan — Cartoon
5—Run, Joe Run
6—Circle Square
7—Speed Buggy
8—Circle Square
11—News (8:45)
12—Speed Buggy

9 A.M.
2—French Program
4—Devlin
5—Land of the Lost
6—Wrestling
7—Jeannie
8—Red Fisher
11—News
12—Jeannie

9:30 A.M.
2—French Program
4—Rescue Rangers
5—Sigmund
6—Wrestling continued
7—Partridge Family Cartoon
8—Waterville Gang
12—Superman

10 A.M.
2—French Program
4—Super Friends
5—Pink Panther
6—Golden Years
7—Scooby—Doo
8—Story Theatre
11—Across the fence
12—Scooby Doo

10:30 A.M.
2—French Program
4—Super Friends
5—Star Trek
6—Outdoor Sportsman
7—Shazam!
8—Hudson Brothers
11—Farm-City Forum
12—Shazam!

11 A.M.
2—French Program
4—These Are the Days
5—Jetsons
6—Under Attack
7—Valley of the Dinosaurs
8—Rupert Bear
11—Wally's workshop
12—Flintstones Comedy Hour

11:30 A.M.
2—French Program
4—American Bandstand
5—Go
6—Under Attack
7—Hudson Brothers
8—Pete's Place
11—Bobby Goldsboro
12—Comedy Hour continued

12 NOON
2—Children's Cinema
4—Bandstand continued
5—We Can Do It
6—Children's Cinema
7—Harlem Globetrotters
8—Movie Review
11—Wrestling
12—Harlem Globetrotters

12:30 P.M.
2—Cinema continued
4—Impact
5—World of Survival
6—Cinema continued
7—Fat Albert
8—Travel '75
11—Wrestling continued
12—Fat Albert

1 P.M.
2—CBC Sports
4—Movie: My Friend Flicka
5—My Partner the Ghost
6—CBC Sports
7—Children's Film Festival
8—Sports Quiz
11—Big Blue Marble
12—Children's Film Festival

1:30 P.M.
2—Sports continued
4—Movie continued
5—Ghost continued
6—Sports continued
7—Festival continued
8—Outdoor Sportsman
11—Outdoors
12—Festival continued

2 P.M.
2—Sports continued
4—Movie continued
5—Bob Hope Golf
6—Sports continued
7—Dialogue
8—Canadian West
11—Movie: The Little Princess
12—Hudson Brothers

2:30 P.M.
2—Sports continued
4—Inner City
5—Golf continued
6—Sports continued
7—Green Acres
8—Roller Derby
11—Movie continued
12—Page 12

3 P.M.
2—Curling Classic
4—Lucky Jim
5—Golf continued
6—Curling Classic
7—Wagon Train
8—Roller Derby
9—Villa Alegre
11—Movie continued
12—Outlook

3:30 P.M.
2—Curling continued
4—Pro bowlers
5—College basketball
6—Curling continued
7—Wagon Train continued
8—Under Attack
9—Carrascolendas
11—George Raveling Basketball
12—News Conference

4 P.M.
2—Bugs Bunny
4—Bowlers continued
5—Basketball continued
6—Bugs Bunny
7—Hee Haw
8—Under Attack
9—Sesame Street
11—Wrestling
12—My Favorite Martian

4:30 P.M.
2—Bugs Bunny continued
4—Bowling continued
5—Basketball continued
6—Bugs Bunny continued
7—Hee Haw
8—Wide World of Sports
9—Sesame Street
11—Wrestling continued
12—Bewitched

5 P.M.
2—NHL St. Louis at Toronto
4—Wide World of Sports
5—Animal World
6—Hockey continued
7—News
8—Wide World continued
9—TBA; Mister Rogers (5:10)
11—UFO
12—Manhunter

5:30 P.M.
2—Hockey continued
4—Wide World of Sports
5—News
6—Hockey continued
7—News
8—Wide World continued
9—Electric Company
11—UFO continued
12—Manhunter continued

ALL TIMES ARE LOCAL

CHANNELS RESERVE RIGHT TO MAKE LAST-MINUTE CHANGES

EVENING PROGRAMS

6 P.M.
2—Hockey continued
4—Sports continued
5—News
6—Hockey continued
7—Movie: Dr. Strangelove
8—Wrestling
9—Electric Company
11—Star Trek
12—News

6:30 P.M.
2—Hockey continued
4—News
5—Seattle Weekly
6—Hockey continued
7—Movie continued
8—Wrestling
9—Zoom continued
11—Star Trek continued
12—Special on Hunger

7 P.M.
2—Hockey continued
4—Lawrence Welk
5—Truth or Consequences
6—Hockey continued
7—Movie continued
8—Emergency
9—Ascent of Man
11—Mission Impossible
12—Channel 12 Special

7:30 P.M.
2—Ceilidh
4—Lawrence Welk
5—Let's Make a Deal
6—Ceilidh
7—Movie continued
8—Emergency continued
9—Ascent continued
11—Mission Impossible
12—Movie: The Day They Hanged Kid Currie

8 P.M.
2—Maude
4—Kung Fu
5—Emergency
6—Movie: Airport
7—All In The Family
8—Sing A Song
9—TBA: Jazz (8:15)
11—Jimmy Dean
12—Movie continued

8:30 P.M.
2—News
4—Kung Fu
5—Emergency continued
6—Movie continued
7—New Candid Camera
8—On The Buses
9—Jazz continued
11—Mel Tillis Time
12—Movie continued

9 P.M.
2—Movie: Prescription Murder
4—Movie: Frenzy
5—Movie: Cool Hand Luke
6—Movie continued
7—Mary Tyler Moore
8—Movie: Frenzy
9—Tillis continued
11—Nashville Music
12—Mary Tyler Moore

9:30 P.M.
2—Movie continued
4—Movie continued
5—Movie continued
6—Movie continued
7—Bob Newhart
8—Movie continued
9—Roads to Freedom
11—Buck Owens
12—Bob Newhart

10 P.M.
2—Movie continued
4—Movie continued
5—Movie continued
6—Movie continued
7—Special: Telethon
8—Movie continued
9—Roads continued
11—Porter Wagoner
12—Carol Burnett

10:30 P.M.
2—Movie continued
4—Movie continued
5—Movie continued
6—Movie continued
7—Carol Burnett continued
8—Movie continued
9—Nana
11—Wilburn Brothers
12—Carol Burnett continued

11 P.M.
2—News
4—News
5—Movie continued
6—News
7—Telethon continued
8—Movie continued
9—An American Family
11—Movie: Six of a Kind
12—Dragnet

11:30 P.M.
2—Provincial Affairs: Take Time (11:45)
4—News
5—News; Movie: Bonnie and Clyde (11:45)
6—Movie: Frenzy (11:20)
7—Telethon continued
8—News; Movie: The Day The Fish Came Out (11:45)
11—Movie continued
12—Movie: A Star is Born

12 MIDNIGHT
2—Take Time; Movie: The Honey Pot (12:15)
4—Movie: The Glory Brigade
5—Movie continued
6—Movie continued
7—Telethon continued
8—Movie: Raid on Rommel
11—Movie continued
12—Movie continued

12:30 A.M.
2—Barbara Frum (1:15)
4—Movie continued
5—Movie continued
6—Movie: The Girl Who Know Too Much (1:35)
7—Telethon continued
8—Movie: Counterpoint (2:05)
12—Movie continued

ALL TIMES ARE LOCAL

CHANNELS RESERVE RIGHT TO MAKE LAST-MINUTE CHANGE

Today's Highlights

Bob Hope Desert Classic, on 5 at 2. Top golf professionals, amateurs and celebrities gather for this tournament in Palm Springs. Coverage begins with the fourth round and concludes Sunday with just the pros competing for the championship.

Animal World, on 5 at 5. Bill Burrud narrated the story of North America's love for all kinds of pets during a visit to a pet shop, a grooming establishment and a veterinarian's office.

Wide World of Sports, on 4 at 5. Chris Economaki covers the Winternational Drag Racing Championships from Pomona, California; Jim McKay and Dick Button cover the U.S. National Men's Figure Skating Championships from the Oakland Coliseum; and the Barrel Jumping Championships in Portland, Ore., are reported by Bill Flemming.

Ceilidh, on 2 and 6 at 7:30. Scottish singer Bill Marshall and The Canterbury Singers from St. John's, Nfld., are tonight's special guests joining host Alasdair Gillies, the Cape Breton Fiddlers and the Ceilidh Dancers. Selections: Lila MacIsaac's Favorite (fiddlers); Tobermory Bay (Alasdair); The Piper's Weird (dancers); The Star of Robbie Burns (Bill Marshall); Sandy MacIntyre's Choice (fiddlers); Oft In The Stilly Night (Canterbury Singers); The Road to Nova Scotia (Alasdair); Dark Lock Mogar (Bill Marshall); Let Him Go, Let Him Tarry (Canterbury Singers); closing with Marie's Wedding (Alasdair and guests.

All In The Family, on 7 at 8. Mike accuses Archie of being a thief when he pilfers a box of nails from work, but a mysterious phone call turns the tables on Mike.

Mary Tyler Moore, on 7 and 12 at 9. Mary takes on the frustrating task of helping Sherry Ferris, a girl with whom she once shared a jail cell, "go straight," even though the girl, herself, doesn't seem too thrilled with the idea. In a final attempt to get Sherry on the right track, Mary encourages her to follow a life-long dream of becoming a dress designer and gets the honor of wearing Sherry's first creation—an embarrassingly revealing outfit that has Ted Baxter bug-eyed.

Bob Newhart, on 7 and 12 at 9:30. Emily decides to redecorate the apartment in antiques, and Bob finds her choice of furniture uncomfortable, unappealing and hazardous to his health. To make room for the redecoration of the already-redecorated apartment, Bob and Emily hold a sale in an attempt to unload the antiques that Emily has spent weeks accumulating.

Variety Club Telethon, on 7 at 10. This sixth annual benefit for charity is a 20-hour effort telecast live from Seattle.

Movies

The Little Princess (xxx), on 11 at 2 p.m. Considered by many to be Shirley Temple's best, the movie has her going from riches to rags in a Victorian drama.

Dr. Strangelove: Or, How I Learned to Stop Worrying and Love the Bomb (xxxx), on 7 at 6. Peter Sellers plays three roles, all of them well, and in the process helps create one of the greatest films ever made. It's about a crazed U.S. Air Force general who schemes to save the world from an imagined Communist takeover and almost launch the Third World War in the process. An absolute winner.

The Day They Hanged Kid Currie, on 12 at 7:30. Roger Davis and Ben Murphy have the key roles in this, a TV movie compiled from the Alias Smith and Jones series.

Airport, on 6 at 8. A box office winner now getting great exposure on television. It's based on Arthur Hailey's best-seller about a passenger with a bomb on board the flight to Rome. With Burt Lancaster, Helen Hayes, Dean Martin, George Kennedy and Van Heflin.

HAYES
. . . on 6 at 8 p.m.

FALK
. . . on 2 at 9 p.m.

Prescription: Murder (xx) on 2 at 9. An old-fashioned murder yarn in which Peter Falk plays the cigar-smoking detective who just won't swallow Hollywood psychiatrist Gene Barry's alibi.

Frenzy (xxx), on 4 and 8 at 9. An Alfred Hitchcock thriller that many are saying is his best in a decade. it's a story of necktie stranglings and ABC-TV warns it may not be suitable for all members of the family. With Jon Finch, Barry Foster, Billie Whitelaw, Anna Massey, Barbara Leigh-Hunt, Bernard Cribbins and Alec McCowan.

Cool Hand Luke (xxxx), on 5 at 9. Paul Newman is a gutsy chain gang prisoner in this fine movie. George Kennedy's role as the brutal leader of the chain-gang is a matcher for Newman's effort and was recognized with an Academy Award.

Six of a Kind (xxx), on 2 and 6 at 11. W. C. Fields is a pool-playing sheriff in this hilarious movie. Also on hand are D. Leo McCarey, George Burns, Gracie Allen, Charles Ruggles, Mary Boland and Alison Skipworth.

A Star Is Born (xxxx), on 12 at 11:30. Judy Garland elevates a tired plot into something special with her voice. It's about a Hollywood husband being forced into second place by his wife's career. A strong performance too by James Mason.

Bonnie and Clyde, on 5 at 11:45. A story about Depression-days outlaws, well told. With Faye Dunaway and Warren Beatty.

The Day the Fish Came Out (x), on 8 at 11:45. A wishy-washy effort in which the military attempts to retrieve secret matrial dropped off a Greek island. With Tom Courtenay, Candice Bergen, Sam Wanamaker and Colin Blakely.

The Glory Brigade (xxx), on 4 at midnight. A well-made, fast-moving story about Greek UN forces in war-torn Korea. With Victor Mature, Lee Marvin and Richard Egan.

The Honey Pot (xxx), on 2 at 12:15. Rex Harrison is a wealthy scoundrel who invites three of his ex-mistresses to share his last days in his Venetian mansion. With Susan Hayward, Cliff Robertson, Capucine, Edie Adams and Maggie Smith.

The Girl Who Knew Too Much, on 6 at 1:35. A movie about the CIA, Communists and the Syndicate. With Nancy Kwan, Robert Alda, and Nehemiah Persoff.

Counterpoint (x) on 8 at 2:05. A drama set in Belgium in 1944. Charlton Heston plays a symphony conductor on a USO tour who is captured by the Germans. Also Maxmilian Schell and Kathryn Hays.

Key to Ratings:
Excellent xxxx
Good xxx
Fair xx
Poor x

Hitchcock's Frenzy

"Frenzy", Alfred Hitchcock's highly successful suspense thriller of murder and madness, comes to television for the first time on CTV's "Academy Performance", airing Saturday, February 8, at 9 p.m. on Channel 8.

With a cast headed by Jon Finch, Alec McCowan, Barry Foster, Barbara Leigh-Hunt, Anna Massey and Vivien Merchant, "Frenzy" concerns a homicidal maniac preying on women. His murder weapon is a necktie wrapped around the throat of the victim.

Richard Blaney, portrayed by Jon Finch, becomes the chief suspect when his ex-wife is found strangled after he has been heard arguing with her in her office. Unbeknownst to Blaney, the real murderer hides the clothes of another victim in Blaney's suitcase and notifies the police.

As in many of the best Hitchcock films, the wrong man seems clearly guilty to everyone including the court.

The master of suspense himself appears in a cameo role during the opening sequences of the motion picture.

The Alfred Hitchcock Production, produced and directed by Hitchcock for Universal Pictures, has a screenplay by Anthony Shaffer from the novel, "Goodbye Piccadilly, Farewell, Leicester Square", by Arthur La Bern.

Head-to-Head Ski Challenge

CTV's "Wide World Of Sports" will present the "Benson and Hedges Pro Ski Classic" from Blue Mountain, Collingwood on Saturday, Feb. 2, at 4:30 p.m. and the Montreal segment of this skiing competition on Saturday, Feb. 22.

Skiers from Canada, United States, Italy, France, Norway, Poland and Austria compete for a total of $30,000 in prize money. Favorites include, last year's winner, Hugo Nindl of Austria, Henri Duvillard of France, and Hank Kashiwa of the United States. Canadians to watch are Doug Woodcock, Paul Carson and Derek Robbins.

In this head-to-head ski challenge, two skiers race down parallel Slalom or Giant Slalom courses at the same time. In this way they compete visably against one another and the clock, adding more excitement and challenge to this spectacular sport. The winner is determined by the overall time differential between the two racers, over the two runs.

Host is Ron Reusch of CTV's Montreal affiliate, CFCF-TV. The "Benson and Hedges Pro Ski Classic" is produced and directed by Ed Mercel, CFTO-TV, Toronto.

SPORTS HIGHLIGHTS

SATURDAY

CBC Saturday Sports: 1 p.m. (2, 6). European Figure Skating Championships.

Bob Hope Desert Classic: 2 p.m. (5). Golf from Palm Springs, Calif.

Curling Classic: 3 p.m. (2, 6). Jim Armstrong vs. Harvey Mazinke.

Pro Bowlers Tour: 3:30 p.m. (4). $85,000 Copenhagen Open.

George Ravelling Show: 3:30 p.m. (11). Taped highlights of Washington vs. Washington State.

Wide World of Sports: 4:30 p.m. (8). Skiing; ski jumping; figure skating.

NHL Hockey: 5 p.m. (2, 6). Blues vs. Maple Leafs.

Wide World of Sports: 5 p.m. (4). Drag racing; figure skating; barrel jumping.

SUNDAY

CBS Sports Spectacular: 10 a.m. (12). Track meet; figure skating; auto racing.

NHL Hockey: 11:30 a.m. (5). Canadiens vs. Sabres.

NBA Basketball: 12 noon (12). Lakers vs. Pistons.

Superstars: 1 p.m. (4). Men's qualifying round.

Bob Hope Desert Classic: 2 p.m. (5). Golf from Palm Springs, Calif.

Wide World of Sports: 3:30 p.m. (4). Acrobatics; auto racing.

WEDNESDAY

NHL Hockey: 5 p.m. (8). Canadiens vs. Maple Leafs.

One Year Later . . . Where Is Patty?

It's been one year since Patty Hearst was kidnapped by the SLA, and the extraordinary facts of that crime and her subsequent defection to their ranks first exploded into the headlines. "The Reasoner Report" offers a thoughtful, in-depth examination of the transformaton of Patty Hearst from girl-next-door to militant outlaw on "Wanted: Patricia Hearst," Saturday, Feb. 8 at 6:30 p.m. on Channel 4.

Clarence Kelley, Director of the Federal Bureau of Investigation, in an exclusive interview with Harry Reasoner, gives his own opinions about the case and admits that he doesn't know where Patty is, but is convinced she's still alive. Kelley makes a personal plea to Patty to give herself up, and says that in return he will guarantee her safety and fair treatment.

In exploring the psychological transformation from Patty Hearst to her SLA identity of Tania, "The Reasoner Report" sought out the parents of slain SLA members Willy Wolfe, Camilla Hall and Nancy Ling Perry. The parents describe their struggle to understand the changes which brought their children to the path of their own destruction.

In a further attempt to solve the puzzle of Patty Hearst, ABC News Correspondent Ann Medina interviewed former radical activist Jane Alpert, the day before she began her prison term for terrorist bombings. Ms. Alpert describes life in the political underground, the kind of life which Patty Hearst may be leading today.

ABC News Correspondent Dick Shoemaker talks with Hearst family confidant Wes Davis, an expert in mind control, currently affiliated with the University of California at Berkeley. Davis is alleged to have predicted Patty's transformation, based on his extensive study of the Maoist process of thought reform.

"Wanted: Patricia Hearst" was produced by George Merlis, Drew Phillips and Gary Herman.

'CANNONBALL' SPEAKS

Although Julian "Cannonball" Adderley has appeared in several motion pictures, he gets his first speaking role in "Battle Hymn," an episode of the ABC Television Network's "Kung Fu" airing Saturday, Feb. 8, on Channel 4.

"Sure, I've been in a few other films before," Adderley said while on the "Kung Fu" set. "But in the past I've always been just a musician playing my saxophone."

In the episode, "Cannonball" plays an itinerant musician, a major role with lots of dialogue. "Who knows," he added, "this just might open some doors for me. In fact, I've already been contacted about doing another part."

FELICIANO
. . . a sidekick

In "Battle Hymn," Adderley portrays Trim Delavalle, whose sidekick, another musician, is played by musician-singer Jose Feliciano. "This is the first time the two of us have worked together," said Adderley, "and right now we're making plans to perform together as musicians some day soon."

There are several original musical interludes in "Battle Hymn." "They were composed by both of us especially for the episode," Adderley said.

With his first talking role out of the way, does "Cannonball" see himself as a potential leading man? His answer: "No, only if they need a fat guy who plays the sax."

Birds Come Flying

The story of a gypsy boy's love for birds — a love which his family doesn't share — and his contact with an ornithologist's family, is touchingly told in the Bulgarian motion picture "Birds Come Flying to Us," to be rebroadcast on "The CBS Children's Film Festival" Saturday, Feb. 8 at 1 p.m. on Channels 7 and 12. (Originally presented on the network on Oct. 6, 1973.)

Opri is a young gypsy whose family hunts crows to sell their feet as a delicacy. But when the lad saves the life of a rare white crow, he gives it to an ornithologist. Soon after, Opri decides to leave his nomadic life and takes up residence on the bird preserve run by the ornithologist.

The boy is forced to realize that others do not share his feelings when a beautiful heron is mercilessly shot, and he must then come to terms with his inner conflict before he can continue studying the birds he wishes to save.

"Birds Come Flying to Us," a 1971 film adapted by Peter Slavinski from a book of the same title, was directed by Zahari Zhandov. Yordan Mitev is featured as Opri, with Victor Canchenko as Ivailo, the ornithologist.

Burr Tillstrom's Kukla, Fran and Ollie with Fran Allison are hosts for "The CBS Children's Film Festival."

Montague BRIDGMAN Ltd.
China Crystal Gifts
811 Government St 383-0821

SAFETY CHECK
DRIVING SAFETY BEGINS WITH 5*
* OUR PROFESSIONAL SERVICE
At OK Tire we care about your car . . . and we want you to have the safest, most economical driving possible. That's why proper wheel alignment is so important. Just the saving in tire wear alone could more than pay for your wheel alignment adjustment.
WHEEL ALIGNMENT
ON MOST AMERICAN CARS ONLY $12.95
WHEEL ALIGNMENT SHOP OPEN DAILY 8:30 a.m. to 5 p.m. SATURDAYS, 8 a.m. to 5 p.m. By Appointment
OK TIRE STORE
2940 DOUGLAS ST.
at Burnside 386-3156

SUNDAY, FEBRUARY 9

8 A.M.
4—Cleophus Robinson
5—Insight
6—Rex Humbard
7—Telethon continued
8—Rex Humbard
11—Jim Swaggart
12—Day of Discovery

8:30 A.M.
4—Agriculture U.S.A.
5—Davy and Goliath: Dialogue
6—Rex Humbard
7—Telethon continued
8—Rex Humbard
11—Lifestyle
12—John Wesley White

9 A.M.
4—Jabberwocky
5—Eucharist for Shut-Ins
6—Day of Discovery
7—Telethon continued
8—Grassroots
11—Trans-World Missions
12—Anchor

9:30 A.M.
2—French Program
4—Vision On
5—The Answer
6—Grassroots
7—Telethon continued
8—Homer James
11—Day of Miracles
12—Bewitched

10 A.M.
2—French Program
4—Vision On continued
5—Gardening
6—Oral Roberts
7—Telethon continued
8—Oral Roberts
11—I Believe In Miracles
12—CBS Sports

10:30 A.M.
2—French Program
4—Korg
5—Evergreen Express
6—World of Travel
7—Telethon continued
8—Max Solbrekken
11—Hour of Power
12—Sports continued

11 A.M.
2—Meeting Place
4—Goober
5—World of Survival
6—It Is Written
7—Telethon continued
8—It is Written
11—Hour of Power
12—Sports continued

11:30 A.M.
2—Meeting Place continued
4—Make A Wish
5—NHL—Montreal at Buffalo
6—Garner Ted Armstrong
7—Telethon continued
8—Garner Ted Armstrong
11—Voice of Calvary
12—Sports continued

12 NOON
2—Wild Kingdom
4—Directions
5—Hockey continued
6—Sports Review
7—Telethon continued
8—Good News
11—Rex Humbard
12—NBA — Lakers at Detroit

12:30 P.M.
2—TBA
4—Issues and Answers
5—Hockey continued
6—I Believe In Miracles
7—Telethon continued
8—Journal International
11—Rex Humbard
12—Basketball continued

1 P.M.
2—Dollars and Sense
4—Superstars
5—Hockey continued
6—Country Way
7—Telethon continued
8—Country Way
11—Sportsmen's Friend
12—Basketball continued

1:30 P.M.
2—Country Canada
4—Superstars continued
5—Hockey continued
6—Country Canada
7—Telethon continued
8—Star Trek
11—I Dream of Jeannie
12—Basketball continued

2 P.M.
2—Nature of Things
4—Superstars continued
5—Bob Hope Golf
6—Island Country Garden
7—Telethon continued
8—Star Trek continued
11—Movie: The Navy vs. The Night Monsters
12—Basketball continued

2:30 P.M.
2—TBA
4—American Sportsman
5—Golf continued
6—Movie: Five Desperate Women
7—Telethon continued
8—Movie: Five Desperate Women
11—Movie continued
12—Movie: Wrong Arm of the Law

3 P.M.
2—TBA
4—Sportsman continued
5—Golf continued
6—Movie continued
7—Telethon continued
8—Movie continued
9—Villa Alegre
11—Movie continued
12—Movie continued

3:30 P.M.
2—Quelque Show
4—Wide World of Sports
5—People Power
6—Movie continued
7—Telethon continued
8—Movie continued
9—Carrascolendas
11—Movie: Three Faces West
12—Movie continued

4 P.M.
2—Speaking Out
4—Wide World of Sports
5—People Power
6—Speaking Out
7—Telethon continued
8—Horst Koehler
9—Sesame Street
11—Movie continued
12—Movie continued

4:30 P.M.
2—Arts '75
4—Sports continued
5—Cesar's World
6—Arts '75
7—Telethon continued
8—Question Period
9—Sesame Street
11—Movie continued
12—Face The Nation

5 P.M.
2—Music To See
4—Ski West
5—Meet the Press
6—Music To See
7—Telethon continued
8—Untamed World
9—TBA
11—Rifleman
12—Tony Orlando

5:30 P.M.
2—Hymn Sing
4—Medix
5—News
6—Student Forum
7—Skiing
8—Wonders of the Wild
9—TBA
11—Here Come the Brides
12—Tony Orlando continued

ALL TIMES ARE LOCAL

CHANNELS RESERVE RIGHT TO MAKE LAST-MINUTE CHANGES

EVENING PROGRAMS

6 P.M.
2—World of Disney
4—News
5—News
6—News
7—Sixty Minutes
8—News
9—TBA
11—Brides continued
12—Sixty Minutes

6:30 P.M.
2—Disney continued
4—Viewpoint
5—How Come
6—News Review
7—Sixty Minutes continued
8—Community Access
9—Great Decisions
11—Mission Impossible
12—Sixty Minutes continued

7 P.M.
2—Beachcombers
4—To Tell the Truth
5—Wild Kingdom
6—Beachcombers
7—World at War
8—Columbo
9—Nova
11—Mission continued
12—Rhoda

7:30 P.M.
2—Irish Rovers
4—Movie: Airport
5—World of Disney
6—Irish Rovers
7—The Waltons
8—Columbo continued
9—Nova
11—Lifestyle
12—The Waltons

8 P.M.
2—The Waltons
4—Movie continued
5—Disney continued
6—The Waltons
7—Waltons continued
8—Columbo continued
9—TBA
11—Probe: Child Abuse
12—Waltons continued

8:30 P.M.
2—Waltons continued
4—Movie continued
5—Columbo
6—Waltons continued
7—Kojak
8—Columbo continued
9—Masterpiece Theatre
11—Probe continued
12—Good Times

9 P.M.
2—Performance
4—Movie continued
5—Columbo continued
6—Performance
7—Kojak continued
8—Special documentary
9—Masterpiece Theatre
11—Day of Discovery
12—Movie: Triple Cross

9:30 P.M.
2—Performance continued
4—Movie continued
5—Columbo continued
6—Performance continued
7—Mannix
8—Special continued
9—TBA
11—Access
12—Movie continued

10 P.M.
2—Marketplace
4—Movie continued
5—Columbo continued
6—Marketplace
7—Mannix continued
8—W5
9—Firing Line
11—Kroeze Brothers
12—Movie continued

10:30 P.M.
2—Ombudsman
4—Medicine Men
5—News
6—Ombudsman
7—Protectors
8—W5 continued
9—Firing Line
11—Garner Ted Armstrong
12—Movie continued

11 P.M.
2—News
4—News
5—Movie: In Search of America
6—News: Capital Comment
7—News
8—News
9—TBA; Arabs and Israelis (11:10)
11—Morris Cerullo
12—Movie continued; News

11:30 P.M.
2—Movie: Tillie and Gus (11:45)
4—Movie: Alexander's Ragtime Band
5—Movie continued
6—Movie: The Day the Fish Came Out (11:50)
7—Banacek
8—Capitol Comment
11—Cerullo continued
12—Movie: The Bat People

12 MIDNIGHT
2—Movie continued
4—Movie continued
5—Movie continued
6—Movie continued
7—Banacek
8—Movie: The Girl Who Kew Too Much
12—Movie continued

12:30 A.M.
2—Movie continued
4—Movie continued
5—Movie continued
6—Movie: Counterpoint (2:10)
7—Movie: Beau Geste (1:00)
8—Movie continued.
12—Movie continued

ALL TIMES ARE LOCAL

CHANNELS RESERVE RIGHT TO MAKE LAST-MINUTE CHANGES

Movies

The Navy vs. The Night Monsters, on 11 at 2 p.m. A scientific expedition to the Antartica encounters some strange and dangerous vegetation. With Anthony Eisley, Mamie Van Doren and Pamela Mason.

Five Desperate Women, on 6 and 8 at 2:30. A class reunion turns into a weekend of terror. With Robert Conrad, Bradford Dillman, Julie Sommars, Stephanie Powers, Joan Hackett, Denise Nicholas and Beatrice Manley.

The Wrong Arm of the Law (xxx), on 12 at 2:30. A British spoof of crime films, with Peter Sellers the Brain planning an elaborate robbery.

Three Faces West (xx), on 11 at 3:30. A contemporary travel story in which some farmers are looking toward a new life in Oregon. With John Wayne, Aigrid Gurie, Charles Coburn, Sonny Bupp and Helen MacKellar.

Airport, on 4 at 7:30. A box-office winner now getting frequent exposure on television. It's based on Arthur Hailey's best-seller about a passenger on board the flight to Rome. With Burt Lancaster, Helen Hayes, Dean Martin, George Kennedy and Van Heflin.

Triple Cross (xx), on 12 at 9. A Second World War espionage drama filled with pulsating action. Christopher Plummer plays a double agent in this exciting yarn based on the real-life exploits of British double spy Eddie Chapman. With Romy Schneider, Trevor Howard, Yul Brynner.

Alexander's Ragtime Band (xxx), on 4 at 11:30. A sentimental story which dishes up 30 of Irving Berlin's great songs. With Tyrone Power, Alice Faye, Don Ameche and Ethel Merman.

The Bat People, on 12 at 11:30. A modern version of the Jeckyll-Hyde theme, set in a small skiing community. With Stewart Moss, Marianne McAndrew, Michael Pataki and Paul Carr.

Tillie and Gus (xxx), on 2 at 11:45. A W. C. Fields romp with Francis Martin, Alison Skipworth, Baby LeRoy and Edgar Kennedy.

The Day the Fish Came Out (x), on 6 at 11:50. A wishy-washy story about the military trying to retrieve secret material dropped off a Greek island. With Tom Courtenay, Candice Bergen, Aam Wanamaker and Colin Blakely.

The Girl Who Knew Too Much, on 8 at midnight. A yarn about the CIA, Communists and the Syndicate. With Nancy Kwan, Robert Alda and Nenemiah Persoff.

Beau Geste (xxx), on 7 at 1. An exciting tale of the Foreign Legion and a missing gem. With Gary Cooper, Ray Milland, Susan Hayward and Brian Donlevy.

Counterpoint (x), on 6 at 2:10. Charles Heston plays a symphony director on a USO tour who is captured in Belgium during the Second World War. Maxmilian Schell and Neva Patterson are also on hand.

Today's Highlights

Eucharist For Shut-Ins, on 5 at 9. Celebrant: Canon Paul E. Langpaap, Trinity Church, Seattle. Sermon. by Canon Richard W. Garlichs, Hospital Chaplain, Diocese of Olympic.

Gardening With Ed Hume, on 5 at 10. Topics include cut flowers for Valentine's Day, potted plants for Valentine's Day, common garden problems and the care of houseplants.

Country Canada, on 2 and 6 at 1:30. Alberta Soils — The story of Canada's feed grain industry and how the new legislation introduced in August, 1974, affects the movement of feed grain across Canada. The new legislation supersedes other legislation in effect since the early years of The First World War.

Nature Of Things, on 2 at 2. Children's Hospital — Leanne Munro, 3½, was born with a dislocated hip. When it was discovered, she received treatment and at one point spent a year in a cast. Finally, it was decided that surgery would be necessary. This film is the story of Leanne's stay at Toronto's Hospital for Sick Children, from the time she went in for X-rays, through to her operation by world-famous surgeon Dr. Robert Salter, visits by her mother and her recuperation, to the days at summer's end when she could walk and run normally. Written, directed and produced by Heather Cook. Narration by Jan Tennant. (Repeat.)

Bob Hope Golf, on 5 at 2. Final-round play at the Bermuda Dunes (Cal.) Country Club.

Quelque Show, on 2 at 3:30. With hosts Les Nirenberg and Nick Auf der Maur. Today, Les and Nick return to Montreal's Atwater and St. Catherine Streets where they interview a man who lectures on the evils of pornography. Les and Nick then flee to Chinatown where they find themselves in the middle of a Chinese fete, the Autumn Mood Festival. They talk to people on such topics as dragon dancing and Chinese food. Chairman Mao and moon cakes.

Speaking Out, on 2 and 6 at 4. Today's guest is Dr. Virginia Rock, professor of English at Toronto's York University. The topic — What happened to the American dream? Students question materialism, financial success and human values. They feel there is far more to life than the dollar sign and that perhaps a new dream is needed.

GOLFING
. . . on 5 at 2 p.m.

STEWART
. . . on 6 at 7:30 p.m.

The Beachcombers, on 2 and 6 at 7. A sailing accident strands Margaret and her friend Tizzy on an isolated beach, where Tizzy reveals she's a diabetic and can go into a coma unless Margaret gets help. With Christine Fabritz as Tizzy and Gordon Robertson as Dr. Penny. (Repeat.)

Wonderful World of Disney, on 2 at 6 and on 5 at 7:30. Johnny Tremain, Part II — Conclusion of a two-part story starring Hal Stalmaster in the title role of a young boy during the American Revolution.

The Irish Rovers, on 2 and 6 at 7:30. The Rovers welcome Scottish singer-comedian Andy Stewart and Irish Dancers Margaret McDowell and Edmund Jordan, with the Doug Parker Orchestra. Selections: Nova Scotia Farewell, Westering Home, McCarthy's Party, German Clockwinder (Rovers); Scottish Soldier, I will Dance at Your Wedding (Andy); Donald Where's Your Trousers (Andy and Rovers).

The Waltons, on 7 and 12 at 7:30. One of the most acclaimed and sensitive episodes of "The Waltons" will be rebroadcast as a Valentine's Day special. The story, which revolves around the first time John-Boy Walton falls seriously in love, was originally presented on the network on January 18, 1973.

W-5, on 8 at 10. An investigation of the growing dependency, by woman, on pills, and the consequences of their actions.

Key to Ratings:
Excellent xxxx
Good xxx
Fair xx
Poor x

Man in Tin Canoe

Sunday Night Drama Based on Historical Fact

An obscure but determined Wesleyan missionary challenges the despotic governor of Rupert's Land over the rights of the red man as CBC-TV's Performance series dramatizes a little-known but significant episode from Canadian history Sunday, Feb. 9 at 9 p.m. on Channels 2 and 6.

The production is entitled The Man in the Tin Canoe. It's an original teleplay by Barry Callaghan, produced and directed by John McGreevy and starring Douglas Campbell and Leo Burns.

The absorbing drama depicts a conflict of wills between spiritual idealist Rev. James Evans (Burns) and powerful political realist Sir George Simpson (Campbell) the Hudson's Bay Company's governor-in-chief of that vast slice of British North America then known as Rupter's Land.

When Evans and his wife Mary arrived at the Hudson's Bay post Norway House at the northern tip of Lake Winnipeg in 1840, the region administered by Sir George was an empire. The fur trade was all that counted, and it was controlled by one man Simpson. Any man who stood against the governor stood alone.

The Wesleyan cleric's mission was to open a little church and to convert the Indians who worked for, or traded regularly with, the Hudson's Bay Company. But Evans was appalled by the governor's attitude that the red man was inferior to the white man, exemplified by his unwillingness to let the Indians enjoy a day of rest on the Sabbath or to allow them to learn to read and write. The minister soon determined to try to improve the lot of the Indians — even if it meant antagonizing the implacable governor-in-chief.

In the teleplay, the ensuing duel of will and intellect is dramatically staged amid the rugged splendor of the great northwest, as two tenacious protagonists move relentlessly on a collision course.

"A drama about the politics of confrontation underlying Canada's birth pangs," is how CBC producer McGreevy describes the Performance telecast. McGreevy, who received praise in the past for his 'historical dramatizations' on CBC's Man Alive series, explains that The Man in the Tin Canoe "represents an attempt to show there are extraordinary people in Canadian history who may not be as well-known as Macdonald or Cartier but who did make significant contributions to this country's heritage."

VOYAGE OF THE YANKEE

"National Geographic Society Special" presents the encore telecast of "The Voyage Of The Brigantine Yankee", an exciting adventure and account of the round the world travels of a young crew of boys and girls facing their first ocean voyage, Sunday at 9 p.m. on Channel 8.

Sailing out of Gloucester, Massachusetts, the crew of the 'Yankee' spend the first 10 days covering 1,300 miles, learning every foot of the ship's 96 foot length and every inch of her rigging.

They pass through the Panama Canal and make their first port-of-call at the Galapagos Islands, home of the giant sea iguanas and the place Darwin used to develop his theories of evolution.

From the Galapagos, the crew heads for Pitcairn Island where they meet the descendants of the men who mutinied on the Bounty. From this small Pacific island, the 'Yankee' hops to other exotic spots written about by Robert Louis Stevenson, Herman Melville and Joseph Conrad.

The brigantine then sails into the China Sea visiting the Indonesian islands. Finally they head out into the Indian Ocean bound for the East African coast. The 'Yankee' hugs the coast of Africa, heading towards the greatest challenge of the voyage, the crashing seas off the Cape of Good Hope. Rounding the Cape, they head north into the Atlantic and the final journey towards home.

For the young crew, the trip has been an unparalleled learning experience. For the 'Yankee', built in 1912 as a German North Sea pilot training ship, the 40,000 mile voyage was one of the last successful circumnavigations of the world.

On another voyage, under new owners, the 'Yankee' was anchored off a reef in the South Pacific when a gale struck. She was driven stern first onto a coral reef, where she remains today. "The Voyage Of The Brigantine Yankee" was produced by the National Geographic Society and Metromedia Producers Corporation. The program was written and produced by Nicholas Noxon and narrated by Orson Welles.

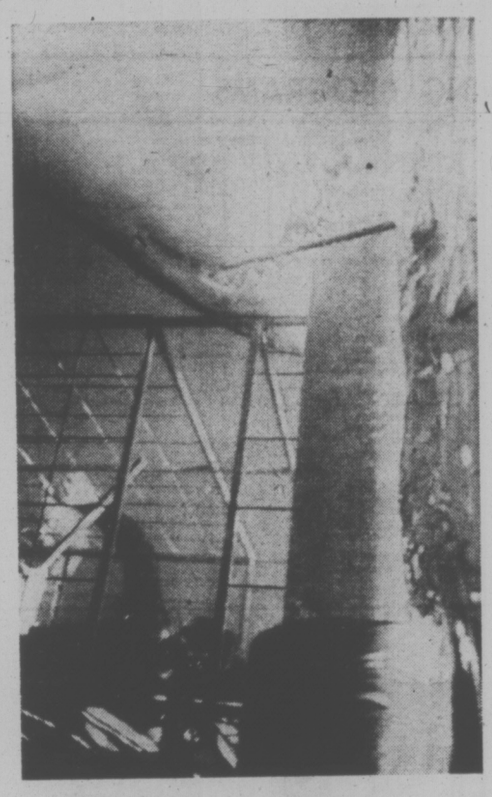

GLEAMING TEETH of Great White Shark are seen close-up by Peter Benchley, host of an expedition to the Great Barrier Reef off Australia. Benchley is protected by a diving cage. It's on Channel 4 at 2:30 p.m. Sunday.

Goddess Blamed For Smallpox

In Orissa province, south of the Ganges River on the Bay of Bengal, is a community of Untouchables called the Dombs. Hinduism is a mystical religion, faith of spiritual multiplicity, where in the caste system, the highest role of life is the priest and the lowest are the untouchables.

"Untamed World," on Sunday, February 9, at 5 p.m. on Channel 8, visits a special ceremony to appease the goddess Thakurani, who is blamed fo ran epidemic of smallpox in the village in the episode called "The Dombs".

The village of Kurli prepared for this event, called "Ghanta Parab," for three years. An astrologer was consulted, as the date selected is of crucial importance. The community prepares by cleansing themselves in the river, hiring musicians, and selecting specific articles of clothing and ornamentation.

The first day of ritual is spent in preparation of vessels of rice which are brought to a shrine and fed to the sacrificial animals. Drinking and dancing begins and will continue day and night till the end of the three-day Ghanta Parab.

The second day, dancing processions lead animals to each house where someone died of smallpox. In front of each dwelling, an animal is slaughtered and its blood sprinkled on the walls.

Large animals will be killed to climax the third day. Heads of buffalo, for example, are placed before a community altar, and the bodies divided among the people for a feast. Despite the seriousness of the 72 hour ritual, it is carried out joyously and festively.

The Dombs believe so strongly in the power of this ceremony that they still reject modern medicine when dealing with smallpox.

HOT FAST DELIVERY
HO HO Kitchen
COMPLETE CATERING SERVICE
No Party Too Big or Too Small
PRICES TO SUIT YOUR BUDGET
385-7788
FREE DELIVERY WEEKDAYS 4:00 p.m. - 12:00 p.m.
SUNDAY and HOLIDAYS 4:00 p.m. - 10 p.m.
FRI. and SAT. 4:00 p.m. to 2:00 a.m.
DIVISION OF LEES — CHINESE SMORGASBORD
1410 Broad (Near City Hall)

THE AUTOMATIC ANSWER
LO-COST AUTOMATIC TRANSMISSIONS
IN VICTORIA
1901 Government Street 388-4248
free diagnostic • one-day service • credit plan
LO-COST AUTOMATIC TRANSMISSIONS THE AUTOMATIC ANSWER

YOUR HEADQUARTERS FOR Vilas

• NATURALLY WE HAVE IT IN STOCK •
• Complete Selection on Display
• Free Delivery Anywhere in B.C.
Continental Home Supply Ltd.
716 JOHNSON STREET Phone 386-2458

MONDAY, FEBRUARY 10

8 A.M.
4—AM America
5—Today
6—Canada A.M.
7—J. P. Patches
8—Canada A.M.
11—Porky Pig
12—Frisky Frolics

8:30 A.M.
4—AM America
5—Today
6—Island Good Morning
7—Captain Kangaroo
8—Romper Room
11—New Zoo Revue
12—Frisky Frolics

9 A.M.
4—News
5—Seattle Today
6—Party Game
7—News
8—Kareen's Yoga
9—Nova
11—Joker's Wild
12—Joker's Wild

9:30 A.M.
2—Mon Ami; Friendly Giant
4—Not for Women Only
5—Seattle Today
6—Pay Cards
7—News
9—Nova
11—Gambit
12—Gambit

10 A.M.
2—B.C. Schools
4—Merv Griffin
5—High Rollers
6—B.C. Schools
7—Now You See It
8—Consumer Prepare
9—Sounds; Families
11—Calendar
12—Now You See It

10:30 A.M.
2—Mr. Dressup
4—Merv Griffin
5—Hollywood Squares
6—Mr. Dressup
7—Love of Life
8—Definition
9—Villa Alegre
11—Calendar
12—Love of Life

11 A.M.
2—Sesame Street
4—Merv Griffin
5—Jackpot
6—Talk Back
7—Young and the Restless
8—Jean Cannem
9—You; Animals
11—Get Smart
12—Young and the Restless

11:30 A.M.
2—Sesame Street
4—Big Showdown
5—Blank Check
6—Talk Back continued
7—Search for Tomorrow
8—Jean Cannem
9—Sesame Street
11—Mayberry R.F.D.
12—Search for Tomorrow

12 NOON
2—Luncheon Date
4—Password
5—How To Survive A Marriage
6—News: Ida Clarkson
7—News
8—News; It's Your Move
9—Sesame Street
11—My Favorite Martian
12—Mike Douglas

12:30 P.M.
2—Luncheon Date continued
4—Split Second
5—Days of Our Lives
6—Ida Clarkson
7—As the World Turns
8—Movie: Contest Girl (12:45)
9—Heart Disease
11—Eddie's Father
12—Mike Douglas

1 P.M.
2—Bob Switzer
4—All My Children
5—Doctors
6—Hogan's Heroes
7—Guiding Light
8—Movie continued
9—Bread and Butterflies
11—Movie: Sex and the Single Girl
12—Mike Douglas

1:30 P.M.
2—Ed Allen
4—Let's Make a Deal
5—Another World
6—FBI
7—Edge of Night
8—Movie continued
9—Working; Cover
11—Movie continued
12—Match Game

2 P.M.
2—Marketplace
4—$10,000 Pyramid
5—Another World continued
6—FBI continued
7—Price Is Right
8—Movie continued
9—People; Science
11—Movie continued
12—Price Is Right

2:30 P.M.
2—Edge of Night
4—One Life to Live
5—Somerset
6—Edge of Night
7—Match Game
8—What's The Good Word?
9—Reaching; Explorers
11—Movie continued; Cartoons
12—Dealer's Choice

3 P.M.
2—Juliette
4—General Hospital
5—Celebrity Sweepstakes
6—It's Your Move
7—Tattletales
8—He Knows, She Knows
9—Ville Alegre
11—Casper—Cartoon
12—All About Faces

3:30 P.M.
2—Take 30
4—Money Maze
5—Movie: Wreck of the Mary Deare
6—Take 30
7—Dinah
8—Another World
9—Bread and Butterflies
11—Speed Racer
12—Diamond Head

4 P.M.
2—Family Court
4—Brady Bunch
5—Movie continued
6—Family Court
7—Dinah continued
8—Another World continued
9—Sesame Street
11—Mickey Mouse Club
12—Funorama

4:30 P.M.
2—Dr. Zonk and Zunkins
4—Bonanza
5—Movie continued
6—Dr. Zonk and Zunkins
7—Dinah continued
8—Brady Bunch
9—Sesame Street
11—Munsters
12—Merv Griffin (4:50)

5 P.M.
2—Electric Company
4—Bonanza
5—Movie continued
6—Flying Nun
7—News
8—Ironside
9—Mister Rogers
11—Gilligan's Island
12—Merv Griffin

5:30 P.M.
2—Partridge Family
4—News
5—News
6—News
7—News
8—Ironside continued
9—Electric Company
11—Bewitched
12—Merv Griffin

ALL TIMES ARE LOCAL

CHANNELS RESERVE RIGHT TO MAKE LAST-MINUTE CHANGES

EVENING PROGRAMS

6 P.M.
2—Klahanie
4—News
5—News
6—News
7—News
8—News
9—Inside-Out; Ripples
11—That Girl
12—Merv Griffin

6:30 P.M.
2—Hourglass
4—News
5—News
6—News
7—Mike Douglas
8—News
9—Telecourse — American Radicals
11—FBI
12—News

7 P.M.
2—Hourglass
4—To Tell The Truth
5—Truth or Consequences
6—Gunsmoke
7—Mike Douglas
8—The Rookies
9—Telecourse — Reading
10—Nature's Best
11—FBI continued
12—Kojak

7:30 P.M.
2—Reach for the Top
4—Last of the Wild
5—Hollywood Squares
6—Gunsmoke continued
7—Police Surgeon
8—Rookies continued
9—Olympia '75
10—Natural Gardening
11—Ironside
12—Kojak continued

8 P.M.
2—Peanuts Special
4—Rookies
5—Smothers Brothers
6—Peanuts Special
7—Gunsmoke
8—Ian Tyson
9—Drama: Requiem for a Nun
10—Gardening continued
11—Ironside continued
12—New Candid Camera

8:30 P.M.
2—This is the Law
4—Rookies continued
5—Smothers Brothers continued
6—This is the Law
7—Gunsmoke continued
8—Medical Centre
9—Drama continued
10—From the Sidelines
11—Beverly Hillbillies
12—Let's Make a Deal

9 P.M.
2—Cannon
4—Movie: Legend of Lizzie Borden
5—Movie: Cold Sweat
6—Cannon
7—Maude
8—Medical Centre continued
9—Drama continued
10—On the Rocks
11—Movie: Splendor in the Grass
12—Maude

9:30 P.M.
2—Cannon continued
4—Movie continued
5—Movie continued
6—Cannon continued
7—Rhoda
8—Pig and Whistle
9—Romantic Rebellion
10—On the Rocks
11—Movie continued
12—The Jeffersons

10 P.M.
2—Science Magazine
4—Movie continued
5—Movie continued
6—Science Magazine
7—Medical Centre
8—Archer
9—Black Journal
11—Movie continued
12—N.Y.P.D.

10:30 P.M.
2—Man Alive
4—Movie continued
5—Movie continued
6—Man Alive
7—Medical Centre continued
8—Archer continued
9—Nana continued
11—Movie continued
12—Dan August

11 P.M.
2—News
4—News
5—News
6—News
7—News
8—News
11—Big Valley
12—Dan August continued

11:30 P.M.
2—News
4—Movie: Don't Be Afraid of the Dark
5—Johnny Carson
6—News
7—Movie: The Bat People (11:45)
8—News
11—Wanted: Dead or Alive
12—Movie: All My Darling Daughters

12 MIDNIGHT
2—Movie: Marnie
4—Movie continued
5—Johnny Carson
6—Movie: Carry On Up the Jungle
7—Movie continued
8—Movie: Tiara Tahiti
11—News
12—Movie continued

12:30 A.M.
2—Movie continued
4—Movie continued
5—Tomorrow (1:00)
6—Movie: The Champagne Murders (2:00)
7—Movie: The Accused (12:30)
8—Movie: Carry On Jack (2:05)
12—Movie continued

ALL TIMES ARE LOCAL

CHANNELS RESERVE RIGHT TO MAKE LAST-MINUTE CHANGES

Today's Highlights

Juliette and Friends, on 2 at 3. Guests are: Dr. Jack Birnbaum, author of the book Cry Anger, Who discusses the angry games people play with each other; and Merle Shain, who talks about experiences she has had resulting from her book Some Men Are More Perfect Than Others. Julie sings Games People Play. Bill Lawrence is co-host.

Kojak, on 12 at 7. An unknown bomber has both Kojak and the bomb squad baffled because they can't defuse his intricate devices but they haven't received any ransom notes offering to stop the explosions, in "The Goodluck Bomber."

The Rookies, on 8 at 7. The Shield — Six witnesses make positive identification of a suspected slayer of a policeman, but Terry is the lone dissenter, a position which puts him on the opposite side of his buddies Mike, Chris and other police officers. Georg Stanford Brown, Sam Melville and Bruce Fairbairn star. Kate Jackson and Gerald S. O'Loughlin are featured. Jonathan Lippe and Ralph Meeker guest star.

Peanuts Special, on 2 and 6 at 8. The 13th and latest in the series of specials by CBS based on Charles M. Schulz "Peanuts" cartoon characters. Thirteen is unlucky for most except not so for Charlie Brown — your non-average every day disaster area.

Gunsmoke, on 7 at 8. "The Marryin'," Jed Hockett decides that a wedding for his three sons is the only way he's going to get their mimis back to farm work. Harry Morgan guest stars.

This Is the Law, on 2 and 6 at 8:30. In a class pie fight, the Lawbreaker gives as good as he gets. He also picks up a porker in 19th century England and provides the slowest service in a New Brunswick restaurant. Host is Austin Willis.

Cannon, on 2 and 6 at 9. When a woman he has never seen before greets him at the airport, and two near-successful attempts on his life follow in quick succession, Frank Cannon comes to the conclusion that the underworld has mistaken him for a Cannon look-alike.

Rhoda, on 7 at 9:30. Distracted by visitors who keep interupting her work at home, Rhoda opens an office and soon learns the problems faced by a woman launching a business of her own.

The Jeffersons, on 12 at 9:30. Louise is extremely upset over Lionel's new "playboy" attitude; George, on the other hand, loves the idea of his son rubbing elbows with the rich. George quickly changes his point of view about Lionel's new life style when he learns his son is thinking about quitting college.

Archer, on 8 at 10. The body Beautiful — Archer gets involved with the physical fitness set when he is hired to obtain pornographic photographs. Brian Keith stars. Kim Darby, Niva Patterson and former light heavyweight boxing champion Archie Moore guest star.

Movies

Contest Girl (xxx), on 8 at 12:45. An expose of the beauty contest racket in which a pretty typist enters a contest and soon finds herself caught in deceit and disappointment. With Janette Scott, Ian Hendry, Edmund Purdom.

Sex and the Single Girl (xx), on 11 at 1. A spoof inspired by Helen Gurley Brown's best-seller. Tony Curtis plays a reporter out to get the goods on the author. With Natalie Wood, Lauren Bacall and Henry Fonda.

The Wreck of the Mary Deare (xx), on 5 at 3:30. A mystery-adventure yarn in which a freighter called the Mary Deare runs aground under strange circumstances. With Charlton Heston, Gary Cooper, Emlyn Williams, Michael Redgrave, Cecil Parker and Virginia McKenna.

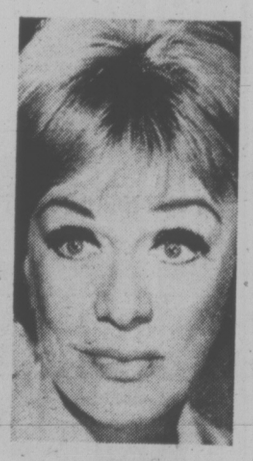

ARDEN
. . . on 12 at 11:30 p.m.

BACALL
. . . on 11 at 1 p.m.

Splendor in the Grass (xxx), on 11 at 9. An absorbing story about how two young people find love in a small Kansas town prior to the Depression. A fine movie despite an unsatisfactory ending. With Natalie Wood, Warren Beatty, Pat Hingle, Audrey Christie, Barbara Loden, Sandy Dennis and Zohra Lampert.

Don't Be Afraid of the Dark, on 4 at 11:30. A TV-movie in which creatures try to frighten a woman to death. With Kim Darby, Jim Hutton, Pedro Armendariz Jr., Barbara Anderson and William Demarest.

All My Darling Daughter, on 12 at 11:30. A TV-movie in which Robert Young is a judge with four daughters all getting ready for their wedding. With Raymond Massey, Eve Arden, Darleen Carr and Judy Strangis.

The Bat People, on 7 at 11:45. A modern variation of the Jekyll-Hyde theme set in a small skiing community. With Steward Moss, Marianne McAndrew, Michael Pataki, Paul Carr, and Arthur Space.

Marnie (xx), on 2 at midnight. The garbled story of how a girl kleptomaniac is cured by love. With Tippi Hedren, Sean Connery and Diane Baker.

Carry On Up the Jungle, on 6 at midnight. A farce set in turn-of-the-century Africa. With Frankie Howard, Sidney James, Joan Sims, Charles Hawtrey, Terry Scott, Kenneth Connor and Bernard Bresslaw.

Tiara Tahiti (xx), on 8 at midnight. A pompous man lands in Tahiti to build a modern hotel but finds unexpected opposition in the form of an old Army enemy. A tropical comedy with able acting jobs by James Mason, John Mills and Claude Dauphin.

The Champagne Murders (xx), on 6 at 2. A murder story set in the wine country, which possibly explains why the plot and ending are so fuzzy. With Anthony Perkins, as the eccentric playboy, and Yvonne Furneaux.

Carry On, Jack, on 8 at 2:05. The usual Carry-On caper with Bernard Cribbins, Juliet Mills, Charles Hawtrey and Kenneth Williams.

The Accused (xxx), on 7 at 2:30. A schoolteacher accidentally kills an amorous student and tries to cover her crime. With Loretta Young, Douglas Dick, Robert Cummings, Wendell Corey, Sam Jaffe, Mickey Knox and Auzanne Dalbert.

Key to Ratings:
Excellent xxxx
Good xxx
Fair xx
Poor x

WORLD PREMIERE

Legend Of Lizzie Borden

"The Legend of Lizzie Borden," with Elizabeth Montgomery starring as the New England spinster accused of the axe murders of her father and stepmother, airs as a "Special World Premiere ABC Monday Night Movie," Feb. 10, at 9 p.m., on Channel 4.

Some facts about the case:

The bodies of Andrew Borden and his wife, Abby, were discovered in their home in Fall River, Mass., on August 4, 1892, where both had been killed with a sharp instrument.

The Borden household consisted of Mr. and Mrs. Borden, their daughters, Emma, 42, and Lizzie, 32, and their servant, Bridget Sullivan. Borden, a former mortician, was a banker and wealthy by standards of that day.

Lizzie discovered the body of her father in the sitting room. Dr. Seabury Bowen found her stepmother's body in the upstairs guest room.

An inquest was held in secret at which not even Lizzie Borden's lawyer was allowed to be present and the next day, on August 12, a warrant was drawn up for her arrest.

Her pleas was "Not guilty." She was taken to the Taunton (Mass.) jail where it was not until Dec. 2 that the Grand Jury returned three indictments against her. Lizzie remained in the Taunton jail until May 3, 1893, when she was taken to New Bedford and her trial set for June 5.

At the conclusion of the 13-day trial, the jury retired and in exactly an hour and ten minutes they returned with the verdict — "Not guilty."

Lizzie and Emma bought a sumptuous new house and lived together for seven years, until Emma moved out. Lizzie dies at the age of 66.

When people went to her funeral, the body was not there. At her request, she had been buried at midnight the night before with only the eight pallbearers in attendance.

Elizabeth Montgomery

see & think Program

Part IV—Picture Quiz; 5 Points

Silent movie comic tramp .....?..... is scheduled to be knighted February 5th by Queen Elizabeth II.

How Do You Rate?

91 to 100 points—Top Score!
81 to 90 points—Excellent
71 to 80 points—Good.
61 to 70 points—Fair
60 or Under?—H'mm!

Family Discussion Question

How would you evaluate Canada's military defence program?

YOUR NEWS QUIZ

Part I—National and International

Give yourself 10 points for each correct answer.

(Answers on Page 9)

1 Prime Minister Trudeau said the builders of the proposed Sarnia to .....?..... oil pipeline, which is designed to protect eastern Canada against interruption of Middle East oil supplies, will be protected by the federal government against losses.
a-Montreal
b-Toronto
c-Chatham

2 The (CHOOSE ONE: Prince of Wales, Clarence Campbell) Conference won the 28th annual National Hockey League All-Star Game in Montreal by a score of 7-1.

3 Hockey pros Bobby Hull and Gordie Howe led the West to a 6 to 4 victory in the WHA All-Star Game in Edmonton. What do the initials 'WHA' stand for?

4 According to government statistics, in 1974 the United States suffered its (CHOOSE ONE: highest, lowest) rate of inflation in 28 years.

5 Following a Paris diplomatic welcome, Egyptian President .....?..... conferred with Valery Giscard d'Estaing about increased arms trade between Egypt and France.
a-Anwar Sadat
b-Moshe Dayan
c-Haile Selassie

Part II—Words in the News

Take 4 points for each word that you can match with its correct meaning.

1.... impasse	a-guide or indicator
2.... index	b-bring tinto one country from another
3.... inaugurate	c-seize and hold in the custody of the law
4.... import	d-dilemma
5.... impound	e-begin officially

Part III—Names in the News

Take 5 points for names that you can correctly match with the clues.

1.....Barney Danson	a-NDP parliamentary leader
2.....Ed Broadbent	b-Urban Affairs Minister
3.....Allan Blakeney	c-Agriculture Minister
4.....Roger Rousseau	d-Commissioner-General of the Montreal Olympic Games
5.....Eugene Whelan	e-Premier, Saskatchewan

Phone-In for Runaways

Are you afraid to come home?
Afraid of being rejected?
Would you like some advice?

You can discuss your problems and experiences with a man who may be able to help during the taping of a special phone-in to CBC Radio's Concern program.

The national phone-in will take place in a CBC Toronto Studio on Saturday, February 8, between 2-4 p.m. On hand to receive calls will be Norman Johnston, head of Operation Go-Home, a unique organization which has had tremendous success in reuniting young people with their families.

If you have a problem or would like to relate an experience you're invited to phone Mr. Johnston (collect) at one of three numbers . . . (416) 929-3656, 929-3658, 929-5102. These numbers will be in operation only on February 8, between the hours of 2-4 p.m.

"We would like to hear from both young people and parents," says producer Diana Filer. "The youth may now be on the road, or the parent may be encountering problems with their offspring in the home. Either way we'd like to hear about your problems and experiences."

Taped highlights of this phone-in will be inserted into the Concern broadcast of Wednesday, Feb. 19 at 5:03 p.m.

"Our entire two-hour program on the 19th will be devoted to kids," says producer Filer. "We want to hear their attitudes, as well as those of their parents who seem incapable of solving certain problems concerning themselves and society."

Over the past three years Johnston's organization has helped return more than 3,000 youngsters to their homes. Many hundreds of young Canadians are still on the road and Mr. Johnston is sure that many of them would like to be home but are afraid of being rejected.

TUESDAY, FEBRUARY 11

8 A.M.
4—AM America
5—Today
6—Canada A.M.
7—J. P. Patches
8—Canada A.M.
11—Porky Pig
12—Cartoons

8:30 A.M.
4—AM America
5—Today
6—Island Good Morning
7—Captain Kangaroo
8—Romper Room
11—New Zoo Revue
12—Cartoons

9 A.M.
4—News
5—Seattle Today
6—Party Game
7—News
8—Kareen's Yoga
9—Career Counsel; Art
11—Joker's Wild
12—Joker's Wild

9:30 A.M.
2—Mon Ami; Friendly Giant
4—Not for Women Only
5—Seattle Today
6—Pay Cards
7—News
8—Pay Cards
9—Electric Company
11—Gambit
12—Gambit

10 A.M.
2—Canadian Schools
4—Merv Griffin
5—High Rollers
6—Canadian Schools
7—Now You See It
8—Consumer Prepare
9—Music; Science
11—Calendar
12—Now You See It

10:30 A.M.
2—Mr. Dressup
4—Merv Griffin
5—Hollywood Squares
6—Mr. Dressup
7—Love of Life
8—Definition
9—Work; Caroline
11—Calendar
12—Love of Life

11 A.M.
2—Sesame Street
4—Merv Griffin
5—Jackpot
6—Talk Back
7—Young and the Restless
8—Jean Cannem
9—Music; Inside-Out
11—Get Smart
12—Young and the Restless

11:30 A.M.
2—Sesame Street
4—Big Showdown
5—Blank Check
6—Talk Back continued
7—Search for Tomorrow
8—Jean Cannem
9—Sesame Street
11—Mayberry R.F.D.
12—Search for Tomorrow

12 NOON
2—Luncheon Date
4—Password
5—How To Survive A Marriage
6—News; Ida Clarkson
7—News
8—News; It's Your Move
9—Sesame Street
11—My Favorite Martian
12—Mike Douglas

12:30 P.M.
2—Luncheon Date
4—Split Second
5—Days of Our Lives
6—Ida Clarkson
7—As the World Turns
8—Movie: Whirlpool (12:45)
9—American Radicals
11—Eddie's Father
12—Mike Douglas

1 P.M.
2—Bob Switzer Show
4—All My Children
5—Doctors
6—Hogan's Heroes
7—Guiding Light
8—Movie continued
9—Working; Music
11—Movie: Portrait of a Mobster
12—Mike Douglas

1:30 P.M.
2—Ed Allen
4—Let's Make a Deal
5—Another World
6—FBI
7—Edge of Night
8—Movie continued
9—Reach Out; You
11—Movie continued
12—Match Game

2 P.M.
2—Coronation Street
4—$10,000 Pyramid
5—Another World
6—FBI continued
7—Price Is Right
8—Movie continued
9—Music; Images
11—Movie continued
12—Price Is Right

2:30 P.M.
2—Edge of Night
4—One Life to Live
5—Somerset
6—Edge of Night
7—Match Game
8—What's The Good Word?
9—Science; Art
11—Movie continued; Cartoons
12—Dealer's Choice

3 P.M.
2—Joliette
4—General Hospital
5—Celebrity Sweepstakes
6—It's Your Move
7—Tattletales
8—He Knows, She Knows
9—Telecourse
11—Casper—Cartoon
12—All About Faces

3:30 P.M.
2—Take 30
4—Money Maze
5—Movie: Downhill Racer
6—Take 30
7—Dinah Shore Show
8—Another World
9—Teaching Children to Read
11—Speed Racer
12—Diamond Head

4 P.M.
2—Family Court
4—Brady Bunch
5—Movie continued
6—Family Court
7—Dinah Shore continued
8—Another World continued
9—Sesame Street
11—Mickey Mouse Club
12—Cartoons

4:30 P.M.
2—Fit Stop
4—Bonanza
5—Movie continued
6—Fit Stop
7—Dinah Shore continued
8—Brady Bunch
9—Sesame Street
11—Munsters
12—Merv Griffin (4:50)

5 P.M.
2—Youth Confrontation
4—Bonanza continued
5—Movie continued
6—Flying Nun
7—News
8—Ironside
9—Mister Rogers
11—Gilligan's Island
12—Merv Griffin

5:30 P.M.
2—Partridge Family
4—News
5—News
6—News
7—News
8—Ironside continued
9—Electric Company
11—Bewitched
12—Merv Griffin

ALL TIMES ARE LOCAL

CHANNELS RESERVE RIGHT TO MAKE LAST-MINUTE CHANGES

EVENING PROGRAMS

6 P.M.
2—Barney Miller
4—News
5—News
6—News
7—News
8—News
9—Zoom
11—That Girl
12—Merv Griffin

6:30 P.M.
2—Hourglass
4—News
5—News
6—News
7—Mike Douglas
8—News
9—Computer Telecourse
11—FBI
12—News

7 P.M.
2—Hourglass
4—To Tell The Truth
5—Truth or Consequences
6—Hawaii Five-O
7—Mike Douglas
8—Cher
9—TBA
10—Capital Planning
11—FBI continued
12—Movie: Magnificent Thief

7:30 P.M.
2—Musical World
4—Exploration Northwest
5—Name That Tune
6—Five-O continued
7—$25,000 Pyramid
8—Cher continued
9—Olympia '75
10—Planning continued
11—Ironside
12—Movie continued

8 P.M.
2—Happy Days
4—Happy Days
5—Movie: Sarah T . . . Portrait of a Teenage Alcoholic
6—Happy Days
7—Good Times
8—Excuse My French
9—Alistair Cooke
10—German Diary
11—Ironside continued
12—Movie continued

8:30 P.M.
2—Police Story
4—Movie: Trial of Chaplain Jensen
5—Drama special
6—Police Story
7—M-A-S-H
8—Marcus Welby
9—Ascent of Man
10—Scuttlebut
11—Beverly Hillbillies
12—Movie continued

9 P.M.
2—Police Story continued
4—Movie continued
5—Movie continued
6—Police Story continued
7—Hawaii Five-O
8—Welby continued
9—Ascent of Man continued
10—Outlook
11—Movie: Second Time Around
12—Hawaii Five-O

9:30 P.M.
2—Front Page Challenge
4—Movie continued
5—Movie continued
6—Front Page Challenge
7—Five-O continued
8—Headline Hunters
9—Bridge With The Experts
10—Outlook continued
11—Movie continued
12—Five-O continued

10 P.M.
2—Up Canada
4—Marcus Welby
5—Police Story
6—Up Canada
7—Barnaby Jones
8—Harry O
9—Soundstage
11—Movie continued
12—Man About the House

10:30 P.M.
2—CBC Newsmagazine
4—Marcus Welby continued
5—Police Story continued
6—CBC Newsmagazine
7—Barnaby Jones
8—Harry O continued
9—Soundstage
11—Movie continued
12—Mannix

11 P.M.
2—News
4—News
5—News
6—News
7—News
8—News
11—Big Valley
12—Mannix continued

11:30 P.M.
2—News
4—Movie: Run, Stranger, Run
5—Johnny Carson
6—News
7—Movie: All My Darling Daughters (11:45)
8—News
11—Big Valley continued
12—Banacek

12 MIDNIGHT
2—Movie: The Night Visitor
4—Movie continued
5—Johnny Carson
6—Movie: The Questor Tapes
7—Movie continued
8—Movie: Nothing But the Best
12—Movie continued

12:30 A.M.
2—Movie continued
4—Movie continued
6—Movie: Emergency! (2:05)
7—Movie: Miss Tatlock's Millions (2:00)
8—Movie: Maryjane (2:05)
12—Movie continued

ALL TIMES ARE LOCAL

CHANNELS RESERVE RIGHT TO MAKE LAST-MINUTE CHANGES

Today's Highlights

Cher, on 8 at 7. First of her new variety series (not counting last week's special which can be seen again Wednesday night at 10 on Channel 7). Raquel Welch, Tatum O'Neal and Wayne Rogers are her guests tonight.

Exploration Northwest, on 4 at 7:30. A group of hikers make their way into the interior wilderness of the Olympic Peninsula in Part I of "Back-Packing the Olympics".

It's a Musical World, on 2 at 7:30. The one and only Juliette and the Ottawa Japanese Dance Group are guests joining Tommy Common and Sweet Majac. Selections: Just A Closer Walk With Thee, Delta Dawn, Proud Mary, Canadian Sunset (Tommy); End of the World (Juliette); Swannee River, Springtime in the Rockies (Sweet Majac); closing with All I Ever Need Is You (Tommy and Juliette).

Happy Days, on 2, 4 and 6 at 8. Richie, Potsie and Ralph make a bet with Bag, the local Romeo, that they can beat him in a race to pick up new girls while "Cruisin'" (Debbra Lee Maly, 1974 winner of the Miss American Teen-Ager Pageant, guest-stars.)

Ascent of Man, on 9 at 8:30. The Starry Messenger — Here is the story of man's early attempts to map the forces which move the planets. Dr. Bronowski traces the origins of the scientific revolution through the conflict between fact and religious dogma, culminating in the trial of Galileo.

Marcus Welby MD, on 8 at 8:30. A teenaged boy with minimal brain damage that has gone undetected, does poorly at school and in his relationship with people, especially with the opposite sex. (N)

Police Story, on 2 and 6 at 8:30 and on 5 at 10. Tony Lo Bianco stars as a detective who has the tough assignment of locating and apprehending a sniper. He depends on help from the sniper's girlfriend, portrayed by Patty Duke Astin.

Hawaii Five-O, on 7 and 12 at 9. Untwisting the psychotic mind depicted in the unfinished surrealistic painting of a murdered psychiatrist is the task McGarrett must tackle in order to find the victim's killer.

Bridge with the Experts, on 9 at 9:30. This series lets the viewers at home pretend they sit at the card table with master players as partners and opponents, and after bidding, dummy play and defensive problems are clearly presented, they are given ten to twenty seconds to get their solutions. Host is Dr. Nathan Ostrich.

Soundstage, on 9 at 10. Herbie Hancock and Chick Corea, who recently swept almost every category of the Downbeat Jazz Poll, illustrate this popularity by combining artistry with technical genius. They perform separately and, in a rare segment, work in tandem on a version of "Someday My Prince will Come," dedicated to fellow musician Miles Davis.

Movies

Whirlpool (x), on 8 at 12:45. A shady lady fleeing from a murder charge finds refuge on a barge. Beautiful Rhine scenery but tedious at times. With Juliette Greco and O. W. Fischer.

Portrait of a Mobster (xx), on 11 at 1. A story about Dutch Schultz, the notorious mobster of the Prohibition Era. With Vic Morrow, and Leslie Parrish.

Downhill Racer, on 5 at 3:30. Excellent ski scenes, filmed in Europe, where the story has Robert Redford on the U.S. Ski Team. Also with Gene Hackman.

Magnificent Thief, on 12 at 7. A master crook is promised a parole in return for assistance in solving the murders of U.S. agents in Europe. With Robert Wagner, Senta Berger, Susan Saint James and John Saxon.

Sarah T . . . Portrait of a Teenage Alcoholic, on 5 at 8. The poignant story of a 15-year-old alcoholic and the events that lead up to her problem. With Linda Blair, Verna Bloom, William Daniels and Larry Hagman.

ULLMANN
. . . on 2 at midnight

The Trial of Chaplain Jensen, on 4 at 8:30. A TV movie dealing with the case of a Navy chaplain who faces a court martial on charges of aldultery. With James Franciscus and Johanna Miles as his wife. Also with Charles Durning, Lynda Day, George Harris Yulin, Dorothy Tristan and Howard Platt.

The Second Time around (xxx), on 11 at 9. A lively comedy about a young widow and her children who find themselves stranded in an Arizona town. Things get lively when she becomes sheriff. With Debbie Reynolds, Andy Griffith, Steve Forest and Juliet Prowse.

Run, Stranger, Run, on 4 at 11:30. A New England fishing village is shaken by a series of murders. Patricia Neal and Cloris Leachman play the parts of feuding sisters. Also with Ron Howard and Tessa Dahl.

All My Darling Daughters, on 7 at 11:45. Robert Young is a judge with four daughters, all getting ready for their weddings. With Raymond Massey, Eve Arden, Sarleen Carr and Judy Strangis.

The Night Visitor, on 2 at midnight. A thriller, with Max Von Sydow, Trevor Howard, Liv Ullmann, Per Oscaraaon, Rupert Davies, Andrew Keir, and Arthur Hewlett.

The Questor Tapes, on 6 at midnight. A made-for-TV science-fiction yarn in which an android is programmed to find its missing creator. With Robert Foxworth, Mike Farrell, John Vernon, Lew Ayres, Dana Wynter, Jame Shigeta, Robert Douglas, Majel Barrett and Ellen Weston.

PROWSE
. . . on 11 at 9 p.m.

Nothing but the Best (xxx), on 8 at midnight. A biting look at a social-climbing playboy who commits murder to get ahead in the world. With Clive Donner, Alan Bates, Denholm Elliott, Harry Andrews, Millicent Martin, and Pauline Delany.

Miss Tatlock's Millions (xxx), on 7 at 2. A comedy about a Hollywood stuntman who must masquerade as a nitwit to help a young heiress. With John Lund, Wanda Hendrix, Barry Fitzgerald and Monty Woolley.

Emergency! on 6 at 2:05. A story about a paramedic rescue team in Los Angeles. With Robert Fuller, Julie London, Bobby Troup, Randolph Mantooyth, Kevin Tighe and Jack Kruschen.

Maryjane, on 8 at 2:05. The story of a high school teacher who tries to help students get away from marijuana. With Doane McBain, Michael Margotta, Kevin Koughlin and Patty McCormack.

Key to Ratings:
Excellent xxxx
Good xxx
Fair xx
Poor x

Jefferson Like Wild Man to Hemsley

By DON SHIRLEY

WASHINGTON — George Jefferson and Sherman Hemsley are moving up in the world together.

While Jefferson bids good riddance to Archie Bunker and storms the Upper East Side for the new CBS series, "The Jeffersons," Hemsley, who plays Jefferson, is moving into a big house in the hills above the Malibu beach.

But please don't confuse the actor with his role.

Jefferson "seems like a wild man to me," says Hemsley. "I'm more passive. I don't think you should let people get you angry. If people like you, cool." And if they don't? "If you don't want me around, I don't want you."

People apparently want Hemsley around. "The Jeffersons," the first television series about a black middle-class family, is drawing hefty ratings in the most envied time slot on television. Sherman Hemsley, 36 years old, 5 feet 6, a high school dropout and longtime postal clerk, is a star.

Though his platform shoes lift him up to 5 feet 8, he bent over backwards to show you he's not like Jefferson, that his new status means nothing. "I don't have time to concentrate on the glamor part," he remarks. He says things like "money isn't anything" or "the essence of it all is love" or "Jefferson's thing is money. Mine is more spiritual."

True, money is "the dominant factor" on "The Jeffersons," admits Hemsley. But it "doesn't make you better than anyone. You need it in this society, but you shouldn't let it go to your head."

Still, it has charms. "I like it to keep people off my back and to help people I know, who really need it, acknowledges Hemsley. He has no wife or children, but he can finally support his mother. He can finally afford to move away from "the people who kept sending cops to my house" for playing loud music. He can pay off some debts and travel.

He can also negotiate for more money. After his first appearance on "All In The Family," he finally hired an agent, something he lacked when he was an amateur in Philadelphia workshops and off-off-Broadway and when he was playing in "Purlie" and "Don't Bother Me, I Can't Cope."

He plans to use his agent. Tandem Productions, which produces "The Jeffersons," seldom satisfies its male stars financially. Or so two of them — Redd Foxx and Carroll O'Connor — have said. Hemsley is making $2,000 an episode — "chicken feed compared to everyone else," he says. "I don't know how much hell I'll raise," but he does expect major increases in his salary as "The Jeffersons" is established as a hit.

Hemsley says O'Connor is "an angel," but he has never met Redd Foxx. Unlike Foxx, Hemsley has no complaints about the content of his role. To critics, he has one basic answer — wait and see.

There are critics. Some say the show fails to show why Jefferson is so anti-white. Others say Jefferson yells too much at his wife. Why can't there be a black "Waltons," demand some irate viewers.

Jefferson is "like a little kid," says Hemsley. "You know, nobody really grows up. You just become more confused." And "just because you yell a lot doesn't mean you don't love each other," maintains Hemsley.

Some blacks, far from objecting to the scrappy Jefferson, hail him as the long overdue black male authority figure that television needs. But Hemsley denies that the show is any kind of a landmark and says his primary goal is to make people laugh. "People take us too seriously," he protests. "We're not trying to preach or teach."

Washington Post

JOANNA MILES never loses faith in her unjustly accused husband, James Franciscus, in The Trial of Chaplain Jensen, a true story on Channel 4 Tuesday, Feb. 11, at 8:30 p.m.

Buddy Battles Gap

By VERNON SCOTT

HOLLYWOOD (UPI) — Buddy Ebsen is taking his five children on a concert tour next month to teach them the rudiments of show business.

He will also continue his battle to close the family generation gap.

During hiatus from the "Barnaby Jones" television series, Buddy will appear on stage with daughters Bonnie, 20, and Kiki, 17, and son Dusty, 15.

Backstage, his eldest daughters, Susannah and Cathy, will be doing production work.

"I have never enjoyed anything more in my life than working with my kids," said Ebsen, sipping a noonday champagne cocktail.

"This isn't an act. It's a show we're putting on. We sing, dance and act.

"Kiki plays electric piano and organ. Rusty's on drums, and I play therapeutic guitar. I also play a one-string bass I built myself.

"Bonnie sings and acts and looks beautiful. Susannah is the company manager handling logistics, payroll and boxoffice. Cathy is in charge of transportation and two tons of amplifiers, organs, guitars and the rest."

Ebsen is convinced the best way his offspring can learn show business is on one-night stands. This family show will serve the purpose.

"Bridging the generation gap is what this show is all about. But we're entertaining, not tedious," he said.

"We're going to surprise a lot of people by our professionalism. The show is fast-moving and a lot of fun."

Ebsen's love for his children is evident in everything he says.

"I wouldn't know how to be a disciplinarian," he said. "I try to lead the kids and show them what I expect by example.

"They know that their problems get first priority with me. No matter what I'm doing nothing is more important than hearing them out and doing what I can to help.

UPI

THE 'OTHER' JACK SCOTT

His Role Comes Easy

By BOYD GILL

INDIANAPOLIS — John A. "Jack" Scott, who went to Hawaii a few years ago to further a newspaper career that started in Indiana, has added television acting to his list of talents.

In recent months, he has appeared twice as a minor character in the popular Hawaii Five-O program, much to the enjoyment of Hoosiers who admire both the show and Scott.

Scott played himself, the publisher and chief executive of the Honolulu Star-Bulletin, in his first program, filmed and broadcast in 1974. He and his paper helped solve a series of murders — fictitious, of course — by use of an ingenious tip method.

Recently, Scott was seen in the role of a judge in another episode.

Scott served as mayor of South Bend back in the 1950s and was mentioned more than casually at the time as possible Republican Gubernatorial nominee. Later, he foreswore politics for a career as a newspaper executive. Before he went to Honolulu, he labored in behalf of the Lafayette Journal and Courier, like the Star-Bulletin, a member of the Gannett Group.

Scott was asked in an interview by letter whether he approached Hawaii Five-O people or they contacted him to start his acting career with Jack Lord, who stars in the drama as the crimebusting McGarrett.

"Jack Lord in each case suggested I play the part," Scott said. "In the case of the publisher, it started out with a fictitious daily newspaper in the script. The producer asked me if we could make it the Star-Bulletin and I signed a release.

"Then Lord had the idea of my reading for the role — in his mobile quarters, so if I flubbed it, nobody but he and I would know. Then, while we were rehearsing in the studio he had the further idea of using my own name.

"The second time, after Lord had read the script, he suggested to the casting director that I play the judge.

"There was very little rehearsal required. The scripts are memorized before rehearsals — no idiot cards. Both my parts involved dialogue between Lord and me, so we rehearsed about a half-hour a scene before filming. Each part took a day's screening time."

Scott didn't say how lucrative bit part playing is for him. But he confided he doesn't keep the money for himself.

"The pay I turn over to the Star-Bulletin Good Neighbor Fund," he said, referring to a charitable project of his newspaper. "I have had one 'residual' check for a replay."

Scott said he believes Hawaii Five-O is "good for the state."

UPI

Here are the Answers for your News Quiz

PART I: 1-a; 2-Prince of Wales; 3-World Hockey Association; 4-highest; 5-a

PART II: 1-d; 2-a; 3-e; 4-b; 5-c

PART III: 1-b; 2-a; 3-e; 4-d; 5-c

PICTURE QUIZ: Charlie Chaplin

TV SERVICE GUIDE

Kent's TV
Specializing in
• ELECTROHOME
• ZENITH • HITACHI
• SALES • SERVICE
• RENTALS
742 Fort St. 383-7104

Electrohome
CUSTOMER SERVICE
Ask about our extended warranty plan
385-3384 2533 Government

"Color TV Specialists"
RCA
CUSTOMER SERVICE
• Enquire about Our Factory Service Contracts
827 Devonshire Rd.
382-8141

VICTORIA TV SALES AND SERVICE
Bill Duchman Jr. announces a second Zenith location at Peacy's Hardware in the Esquimalt Plaza. For low cost sales and service, call us today at
960 Lodge St. or
PHONE 382-5009

For Fast, Reliable Color TV Service
Call
CITY CENTRE TV
University Heights Centre
Open Daily 10 a.m. - 10 p.m.
477-6971

EATON'S
Television and Appliance Repair
Dial 382-7141
Ask for Appliance Repairs

Sears
TV Repairs
595-9111 For Free Pick Up and Delivery
Charge It on Your Simpsons-Sears All Purpose Account

MAGNAVOX
Factory Authorized Service
Color TV or Stereo
Other Makes Serviced too
THE TRADERS
715 Finlayson 388-6264

WATCH FOR
TV SERVICE GUIDE
EVERY WEEK
IN THIS PAPER

TELEVISION SERVICE CENTRE
1014 Cook Street at Fort
383-6083
Same Day Service In Our Shop or in Your Home
RENTALS AND SALES

WEDNESDAY, FEBRUARY 12

8 A.M.
4—AM America
5—Today
6—Canada A.M.
7—J. P. Patches
8—Canada A.M.
11—Porky Pig
12—Frisky Frolics

8:30 A.M.
4—AM America
5—Today
6—Island Good Morning
7—Captain Kangaroo
8—Romper Room
11—New Zoo Revue
12—Frisky Frolics

9 A.M.
4—News
5—Seattle Today
6—Party Game
7—News
8—Kareen's Yoga
9—America
11—Joker's Wild
12—Joker's Wild

9:30 A.M.
2—Mon Ami; Friendly Giant
4—Not for Women Only
5—Seattle Today
6—Pay Cards
7—News
8—Pay Cards
9—Electric Company
11—Gambit
12—Gambit

10 A.M.
2—Western Schools
4—Merv Griffin
5—High Rollers
6—Western Schools
7—Magazine — Special
8—Consumer Prepare
9—Ripples; Cover
11—Calendar
12—Magazine — Special

10:30 A.M.
2—Mr. Dressup
4—Merv. Griffin
5—Hollywood Squares
6—Mr. Dressup
7—Special continued
8—Definition
9—Science; Music
11—Calendar
12—Special continued

11 A.M.
2—Sesame Street
4—Merv. Griffin
5—Jackpot
6—Talk Back
7—Young and the Restless
8—Jean Cannem
9—Animals; Working
11—Get Smart
12—Young and the Restless

11:30 A.M.
2—Sesame Street
4—Big Showdown
5—Blank Check
6—Talk Back
7—Search for Tomorrow
8—Jean Cannem
9—Sesame Street
11—Mayberry R.F.D.
12—Search for Tomorrow

12 NOON
2—Luncheon Date
4—Password
5—How To Survive A Marriage
6—News; Ida Clarkson
7—News
8—News; It's Your Move
9—Sesame Street
11—My Favorite Martian
12—Mike Douglas

12:30 P.M.
2—Luncheon Date
4—Split Second
5—Days of Our Lives
6—Ida Clarkson
7—As the World Turns
8—Movie: The Blue Lagoon (12:45)
9—Making It Count
11—Eddie's Father
12—Mike Douglas

1 P.M.
2—Bob Switzer
4—All My Children
5—Doctors
6—Hogan's Heroes
7—Guiding Light
8—Movie continued
9—Music; Ripples
11—Movie: Kisses for My President
12—Mike Douglas

1:30 P.M.
2—Ed Allen
4—Let's Make a Deal
5—Another World
6—FBI
7—Edge of Night
8—Movie continued
9—Music; Explorers
11—Movie continued
12—Match Game

2 P.M.
2—Coronation Street
4—$10,000 Pyramid
5—Another World continued
6—FBI continued
7—Price Is Right
8—Movie continued
9—Inside-Out; Caroline
11—Movie continued
12—Price Is Right

2:30 P.M.
2—Edge of Night
5—Somerset
6—Edge of Night
7—Match Game
8—What's the Good Word?
9—Carrascolendas
11—Cartoons (2:45)
12—Dealer's Choice

3 P.M.
2—Juliette
4—General Hospital
5—Celebrity Sweepstakes
6—It's Your Move
7—Tattletales
8—He Knows, She Knows
9—Villa Alegre
11—Casper — Cartoon
12—All About Faces

3:30 P.M.
2—Take 30
4—Money Maze
5—Movie: Cannon for Cordoba
6—Take 30
7—Dinah Shore Show
8—Another World
9—Lilias Yoga
11—Speed Racer
12—Diamond Head

4 P.M.
2—Family Court
4—Brady Bunch
5—Movie continued
6—Family Court
7—Dinah Shore continued
8—Another World
9—Sesame Street
11—Mickey Mouse Club
12—Funorama

4:30 P.M.
2—Dr. Zonk
4—Special Drama
5—Movie continued
6—Dr. Zonk
7—Dinah Shore continued
8—Brady Bunch
9—Sesame Street
11—Munsters
12—Merv Griffin (4:50)

5 P.M.
2—Wilderness Nomads
4—Special continued
5—Movie continued
6—Flying Nun
7—News
8—NHL—Montreal at Toronto
9—Mister Rogers
11—Gilligan's Island
12—Merv Griffin

5:30 P.M.
2—Partridge Family
4—News
5—News
6—News
7—News
8—Hockey continued
9—Electric Company
11—Bewitched
12—Merv Griffin

ALL TIMES ARE LOCAL

CHANNELS RESERVE RIGHT TO MAKE LAST-MINUTE CHANGES

EVENING PROGRAMS

6 P.M.
2—Bob Switzer Show
4—News
5—News
6—News
7—News
8—Hockey continued
9—Zoom
11—That Girl
12—Merv Griffin

6:30 P.M.
2—Hourglass
4—News
5—News
6—News
7—Mike Douglas
8—Hockey continued
9—Telecourse
11—FBI
12—News

7 P.M.
2—Hourglass continued
4—To Tell the Truth
5—Truth or Consequences
6—Little House on the Prairie
7—Mike Douglas
8—Hockey continued
9—Assignment America
10—Island Hobbyist
11—FBI continued
12—Challenging Sea

7:30 P.M.
2—Music Machine
4—Untamed World
5—Treasure Hunt
6—Little House continued
7—New Price is Right
8—Banjo Parlor
9—Olympia '75
10—Winemaker's Workshop
11—Ironside
12—Hollywood Squares

8 P.M.
2—This Land
4—That's My Mama
5—Little House on the Prairie
6—This Land
7—Tony Orlando and Dawn
8—That's My Mama
9—Charter '75
10—Britain on Parade
11—Ironside continued
12—Doctor in the House

8:30 P.M.
2—Musicamera
4—Movie: A Cry for Help
5—Little House continued
6—Musicamera
7—Tony Orlando continued
8—Movie: The Undefeated
9—Championship Skating
10—Britain on Parade
11—Hillbillies
12—M-A-S-H

9 P.M.
2—Musicamera continued
4—Movie continued
5—Lucas Tanner
6—Musicamera continued
7—Cannon
8—Movie continued
9—Music Special
10—Power Squadron
11—Movie: Days of Wine and Roses
12—Owen Marshall

9:30 P.M.
2—Music—la Valse
4—Movie continued
5—Lucas Tanner
6—Music-la Valse
7—Cannon continued
8—Movie continued
9—Special continued
10—Power Squadron
11—Movie continued
12—Owen Marshall continued

10 P.M.
2—Music continued
4—Christie Love
5—Lincoln Special
6—Music continued
7—Cher Special
8—Movie continued
9—The Garden Party (10:05)
11—Movie continued
12—All in the Family

10:30 P.M.
2—Pacificanada
4—Christie Love continued
5—Petrocelli continued
6—Pacificanada
7—Manhunter continued
8—Movie continued
9—Lilias, Yoga and You
11—Movie continued
12—Crimes of Passion

11 P.M.
2—News
4—News
5—News
6—News
7—News
8—News
11—Big Valley
12—Crimes continued

11:30 P.M.
2—News
4—Wide World Special
5—Johnny Carson
6—News
7—Banacek (11:45)
8—News
11—News
12—Crime Drama

12 MIDNIGHT
2—Movie: Ferry Cross the Mersey
4—Special continued
5—Johnny Carson
6—Movie: How to Steal an Airplane
7—Banacek continued
8—Movie: Subterfuge
12—Movie continued

12:30 A.M.
2—Movie continued
4—Special continued
5—Johnny Carson
6—Movie: A Man Called Gannon (2:05)
7—Movie: Rhythm on the Range (2:00)
8—Movie: Some People (1:55)
12—Movie continued

ALL TIMES ARE LOCAL

CHANNELS RESERVE RIGHT TO MAKE LAST-MINUTE CHANGES

Today's Highlights

Juliette, on 2 at 3. Guest Tom Harvey praises lamb as a meat buy, and winds up making a fondue and soup. Julie sings I'm Glad There Is You. Co-host is Larry Solway.

NHL Hockey, on 8 at 5. Montreal Canadiens take on the Leafs in Toronto.

Thoroughbred, on 2 at 5. The definitive, award-winning (including best documentary, Canadian Film Editors' Guild 72 and selected for screening at the Krakow, Chicago, Canadian Film Institute Film Expo film festivals in 73) film on the life-story of the thoroughbred racehorse from birth to the racetrack. Scenes were shot at such famous Canadian thoroughbred locations as Nijinsky's birthplace, Windfields Farm, the Toronto track, Greenwood and the sales pavilion at Woodbine, Toronto. Some of the most striking sequences show the chestnut stallion Good Old Mort at liberty, sometimes galloping with gay abandon, in his snow-covered paddock at Dane Hill Acres Farm.

JULIETTE
. . . on 2 at 3

PETERS
. . . on 2 at 9:30 p.m.

Partridge Family, on 2 at 5:30. Danny becomes Keith's business manager when Keith can't keep enough money to "care" for his car or girlfriend. Annette O'Toole guest stars. (repeat)

The Challenging Sea, on 12 at 7. Life at Sea World — Millions of people have enjoyed the aquatic creatures who perform daily at San Diego's famed "Sea World." This is a behind-the-scenes story of how these denizens of the deep are captured, transported, trained and become part of Sea World's permanent population.

Keith Hampshire's Music Machine, on 2 at 7:30. Singer-songwriter Randy Bishop tonight joins Keith, the 6-voice Liberation and 8-member Local 149 band. Selections: Daytime-Nighttime (Keith); Very Special Places (Randy Bishop); A Man Like You (Liberation's Lisa Delbellow); "The Best of '67", a medley of the year's biggest hits (Liberation); Annie's Song (Keith); closing with Whatever Gets You Through The Night (all).

This Land, on 2 and 6 at 8. Seal Island — A small island off the south coast of Nova Scotia, surrounded by Atlantic waters that hide rocks and shoals that through the years have taken their toll of ships is the subject of tonight's program. Mrs. Winnifred Hamilton has lived most of her 84 years on the island and tells of both the good and bad memories that are part of her life there. Host is Mary Chapman.

Musicamera, on 2 and 6 at 8:30. Narukami — Winner of the 1974 Salzburg TV Opera Prize, this delightful Japanese puppet opera for adults is about a holy ascetic, Father Thunder, who uses his mystic powers to create a drought. Displeased, the Emperor dispatches a beautiful emissary, Lady Patch-of-Blue-Sky, who uses her feminine wiles, and an immoral proposition, to restore the rainfalls. The production marks the first time the classical Kabuki play Narukami has been performed by Bunraku puppets. Music is by the modern, western-style composer Michio Mamiya.

La Valse, on 2 and 6 at 9:30. Roberta Peters of the Metropolitan Opera, pianist Marek Jablonski, a choir, dancers and an orchestra conducted by Vladimir Jelinek, perform on a program devoted to ballroom, ballet and operatic waltzes. The sumptuously-staged opening selection of classics by the Strauss family is followed by such works as Offenbach's La Perichole, extracts from Tchaikovsky's Lac des Cynes and Marchetti's Fascination. Along with Miss Peters, other soloists on the presentation are Louise Le Cavelier, Paule Verschelden, Paul Trepanier and Bruno Laplante.

Movies

The Blue Lagoon (xx), on 8 at 12:45 p.m. A story about a boy and girl shipwrecked on a tropic island. With Jean Simmons and Donald Houston.

Kisses For My President (xx), on 11 at 1 p.m. A silly comedy about the first woman president of the U.S. Polly Bergen is the commander-in-chief and Fred McMurray is her husband.

Cannon For Cordoba, on 5 at 3:30. A story about revolutionaries and bandits on the Mexico-Texas border in 1912. With George Peppard, Giovanni Ralli, Raf Collone, Pete Duel and Don Gordon.

The Undefeated, on 8 at 8:30. A story dealing with days following the American Civil War. With John Wayne and Rock Hudson.

A Cry For Help, on 4 at 8:30. A new TV-movie dealing with a radio talk show moderator and a caller who threatens suicide. With Robert Culp, Elayne Heilveil and Ken Swofford.

Days of Wine and Roses (xxx), on 11 at 9. J. P. Miller's memorable Playhouse 90 drama about a young couple's battle with alcoholism is pretty strong stuff. With Jack Lemmon (who plays a marvellous lush), and Lee Remick.

Ferry Cross the Mersey, on 2 at midnight. Gerry and the Pacemakers provide the rock music for this frantic comedy. With Gerry and Fred Marsden, Les Chadwick, Les Maguire, Julie Samuel, Eric Barker and Mona Washbourne.

How to Steal an Airplane, on 6 at midnight. A story about how two adventurers attempt to repossess an airplane from the son of a Latin-American dictator. With Pete Duel, Clinton Greyn, Claudine Longet, Katherine Crawford, Julie Sommars and Sal Mineo.

Subterfuge, on 8 at midnight. A story about a CIA operative who is sent to England to expose a double agent. With Gene Barry, Joan Collins, Richard Todd, Michael Rennie and Suzanna Leigh.

Some People, on 8 at 1:55: A choirmaster attempts to straighten out some young people. With Kenneth More (as the choirmaster), Ray Brooks, and Timothy Nightingale.

Rhythm on the Range (xx), on 7 at 2. A pleasant excuse for musical nonsense about the romance of a rodeo star and a runaway heiress. With Bing Crosby, Frances Farmer, Bob Burns and Martha Raye.

A Man Called Gannon (xxx), on 6 at 2:05. A remake of the 1955 film, Man Without a Star. Tony Franciosa is a drifter who takes a young cowpoke under his wing and ends up fighting against him in a range war. With Michael Sarrzin, Susan Oliver, Judi West, John Anderson and David Sheiner.

A Cry For Help

Robert Culp prepared for his role in "A Cry for Help," an ABC Television Network "Wednesday Movie of the Week," airing Feb. 12, at 8:30 p.m., on Channel 4, in a rather unusual way — by listening to the radio, morning, noon and night.

Culp portrays one of those radio talk show hosts who listens to and answers his listeners' gripes. As a perfectionist in whatever role he plays, Culp gave his ears a good workout in the two weeks preceding the start of the film.

"I had listened to phone call-type shows before, but without really paying too much attention except to realize that there are indeed a few odd characters who participate in these shows, says Culp.

"Now, hearing the shows — and they are on all hours, day and night — with a purpose, I became fascinated with not only the variety of callers, but with the radio host himself."

Culp found that the emcees had a variety of personalities, too. Some patient, others abrasive, some witty.

"The type I portray is a very cynical man, a bit fed up with the nonsense that his listeners call in," he says. "It is his cynicism that motivates a young girl caller into threatening suicide, a threat that is passed off with a few flip remarks until it is realized that maybe the girl means business."

Then, in a unique twist, Culp must try and persuade his listeners, the same ones whose intelligence he insults, to try to find this unknown girl before it's too late.

"Our story is hypothetical, but it is certainly possible that it could happen, and maybe it has happened somewhere in the country, considering the great number of radio shows of this type," points out the actor. "I believe every major city has a few such shows. In Los Angeles there are several and I heard them all.

"For a lot of people these shows are a catharsis. Something's bugging them, they have no one to talk to, so they call up Joe Talkshow, give their opinion or gripe on a subject, chat with the host and that's it.

"They may not like what the host tells them, but the main thing is that someone listened to them!"

ELAYNE HEILVEIL
. . . she cried for help

Cher Is Back On Own Show

Glamous singer and comedienne Cher returns to television in a one-hour music and comedy special titled simply "Cher," with guest star Bette Midler, special guest star Flip Wilson and starring Elton John, Wednesday, Feb. 12, at 10 p.m. on Channels 7 and 12. The weekly "Cher" series makes its premiere Sunday Feb. 16.

Flamboyant rock star and composer Elton John performs his current hit release "Lucy in the Sky with Diamonds" in this rare television appearance and teams with Cher to sing "Bennie and the Jets."

Cher, Elton, Wilson and Miss Midler perform an energetic medley of rock hits, and Cher solos with "All Is Fair in Love." Cher and Miss Midler pay tribute to fabled "Trashy Ladies" in song and dance.

In comedy sketches, Cher, as the ever-tasteful Laverne, forsakes the laundromat for her high school reunion to revive the old school spirit with "Geraldine" (Wilson), and Donna Jean Brodine (Cher) interrupts our program with a once-in-a-lifetime mail order offer for the versatile "Break-O-Matic." In a visit to a rest home, fifty years from now, Cher, Elton, Wilson and Miss Midler try to remember the good old days.

Elton John walks on stage, his costume a gleaming tribute to the glories of silver: peaked hat, flowing robe with large stand-up collar, and sparkling platform shoes that would make a chiropodist weep. As Elton starts to sing, though, you are reminded that this flamboyant young composer-performer has earned a place as one of the true superstars of the rock music world.

Elton was born Reginald Dwight 27 years ago in Middlesex, England, and joined his first band at 14. When he teamed with lyricist Bernie Taupin, one of the most successful song-writing teams in rock music history was born. Seven "gold" albums later, even the rumor of an Elton John concert is enough to stampede young fans to the ticket office.

Television is a relatively unusual medium for Elton, but the "Cher" special was a must. "I can't think of anyone else I would fly from London to do a show with. Cher is a universal talent and a great lady," he explained during taping of the special. "And besides, he smiles fondly at Cher, "she is one of my best friends, you know."

Elton's image of superstar composer-performer with a penchant for dazzling clothes is only part of the soft-spoken man who is straightforward by enjoying his success.

Rural Life In England

Masterpiece Theatre began a new four-part series, "Country Matters," February 2 at 8:30 p.m. on Channel 9. Adaptations of short stories by A. E. Coppard and H. E. Bates, these programs offer an unsentimental, often harsh view of English rural life in the 1920s.

Life was not easy, and rural England was undergoing vast changes. But Coppard and Bates still found inspiration and strength in the country people. This series includes Coppard's "The Black Dog," and "The Watercress Girl," as well as Bates' "The Mill." Shows and their air dates are as follows:

February 9: "The Black Dog." This lyrical story begins as love at first sight and ends in a moral struggle demanding a sacrificial victim.

The Hon. Gerald Laughlin (Stephan Chase) falls in love with the maidservant Orianda (Jane Lapotaire) after a visit to Lady Tillington's home. He misses his train back to London, searching for her to profess his love.

She meets him, receives his avowal of love noncommitally, and takes him back to her father's pub, The Black Dog. There Orianda discovers that her father (Glyn Houston) has taken a mistress, Lizzie.

Enraged, Orianda vows to drive Lizzie away. In the process of doing so, she reveals to Laughlin the ugly reality beneath the country charm that had so enraptured him. She also starts a chain of events that must end in tragedy.

Adrienne Moving On To Evening Program

After 10 years as hostess of the afternoon women's program Take 30, Adrienne Clarkson will move exclusively into evening television time on the CBC-TV network this fall.

Peter Herrndorf, head of current affairs for the CBC English Services Divisions, announced today that Adrienne will be featured in a key segment of a new hour-long weekly magazine show that will be launched during the '75-'76 network television season.

Herrndorf said, "Adrienne will use her journalistic talents on the new series in a similar way to her very effective handling of Adrienne At Large during the current season."

Adrienne At Large, which has just concluded a 15-week season to a limited network of CBC stations across the country, will not return in the fall.

"Adrienne will concentrate her total time on the new magazine program which will be telecast to the full CBC network. She will have a great deal of flexibility in terms of the length of her items and the scope will include both national and international stories," Herrndorf said.

★

ADRIENNE
. . . leaving Take 30

★

He said a new hostess will be sought for the fall series of Take 30.

Herrndorf also announced that with the conclusion of the current season in March, Up Canada will come to an end. "The series has done a good job during its two seasons and some of its elements will be included in the new magazine show," he said.

George Robertson, executive producer of Up Canada, will begin work on a major documentary series for the 1975-76 season after the wind-up of the Up Canada series. Further details of the current affairs programming for the fall schedule will be announced over the next few months.

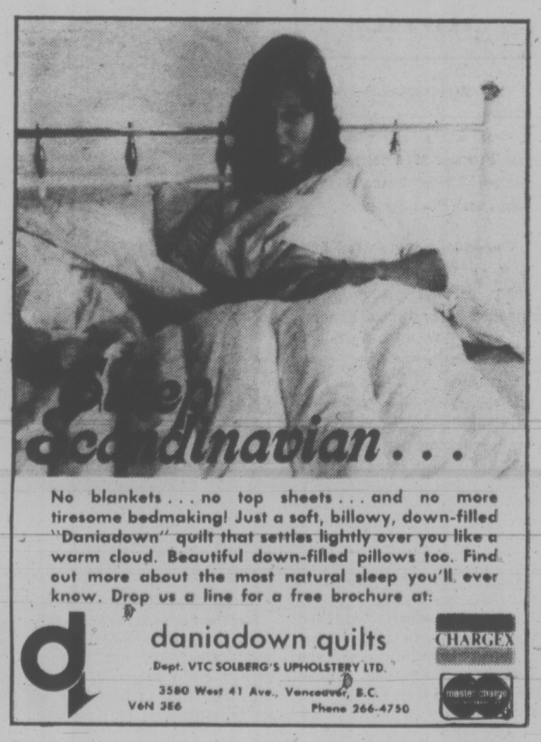

THURSDAY, FEBRUARY 13

8 A.M.
4—AM America
5—Today
6—Canada A.M.
7—J. P. Patches
8—Canada A.M.
11—Porky Pig
12—Cartoons

8:30 A.M.
4—AM America
5—Today
6—Island Good Morning
7—Captain Kangaroo
8—Romper Room
11—New Zoo Revue
12—Cartoons

9 A.M.
4—News
5—Seattle Today
6—Party Game
7—News
8—Kareen's Yoga
9—Behind the Lines
11—Joker's Wild
12—Joker's Wild

9:30 A.M.
2—Mon Ami; Friendly Giant
4—Not For Women Only
5—Seattle Today
6—Pay Cards
7—News
8—Pay Cards
9—Electric Company
11—Gambit
12—Gambit

10 A.M.
2—B.C. Schools
4—Merv Griffin
5—High Rollers
6—B.C. Schools
7—Now You See It
8—Consumer Prepare
9—Music: You
11—Calendar
12—Now You See It

10:30 A.M.
2—Mr. Dressup
4—Merv Griffin
5—Hollywood Squares
6—Mr. Dressup
7—Love of Life
8—Definition
9—Art; Inside-Out
11—Calendar
12—Love of Life

11 A.M.
2—Sesame Street
4—Merv Griffin
5—Jackpot
6—Talk Back
7—Young And the Restless
8—Jean Cannem
9—Music; Working
11—Get Smart
12—Young And the Restless

11:30 A.M.
2—Sesame Street
4—Big Showdown
5—Blank Check
6—Talk Back
7—Search for Tomorrow
8—Jean Cannem
9—Sesame Street
11—Mayberry R.F.D.
12—Search for Tomorrow

12 NOON
2—Luncheon Date
4—Password
5—How To Survive A Marriage
6—News; Ida Clarkson
7—News
8—News; It's Your Move
9—Sesame Street
11—My Favorite Martian
12—Mike Douglas

12:30 P.M.
2—Luncheon Date
4—Split Second
5—Days of Our Lives
6—Ida Clarkson
7—As the World Turns
8—Movie: That Riviera Touch (12:45)
9—American Radicals
11—Eddie's Father
12—Mike Douglas

1 P.M.
2—Bob Switzer
4—All My Children
5—Doctors
6—Hogan's Heroes
7—Guiding Light
8—Movie continued
9—Work; Music
11—Movie: Youngblood Hawke
12—Mike Douglas

1:30 P.M.
2—Ed Allen
4—Comedy Special
5—Another World
6—FBI
7—Edge of Night
8—Movie continued
9—Art; Explorers
11—Movie continued
12—Match Game

2 P.M.
2—Coronation Street
4—Special continued
5—Another World continued
6—FBI continued
7—Price Is Right
8—Movie continued
9—Music; Animals
11—Movie continued
12—Price Is Right

2:30 P.M.
2—Edge of Night
4—Special continued
5—Somerset
6—Edge of Night
7—Match Game
8—What's The Good Word?
9—Cover; Families-Friends
11—Cartoons (2:45)
12—Dealer's Choice

3 P.M.
2—Juliette
4—General Hospital
5—Celebrity Sweepstakes
6—It's Your Move
7—Tattletales
8—He Knows, She Knows
9—Telecourse
11—Casper — Cartoon
12—All About Faces

3:30 P.M.
2—Take 30
4—Money Maze
5—Movie: Firecreek
6—Take 30
7—Dinah Shore
8—Another World
9—Speak Out
11—Speed Racer
12—Diamond Head

4 P.M.
2—Family Court
4—Brady Bunch
5—Movie continued
6—Family Court
7—Dinah Shore continued
8—Another World continued
9—Sesame Street
11—Mickey Mouse Club
12—Funorama

4:30 P.M.
2—Hi Diddle Day
4—Bonanza
5—Movie continued
6—Hi Diddle Day
7—Dinah Shore continued
8—Brady Bunch
9—Sesame Street
11—Munsters
12—Merv Griffin (4:50)

5 P.M.
2—What's New?
4—Bonanza
5—Movie continued
6—Flying Nun
7—News
8—Ironside
9—Mister Rogers
11—Gilligan's Island
12—Merv Griffin

5:30 P.M.
2—Partridge Family
4—News
5—News
6—News
7—News
8—Ironside continued
9—Electric Company
11—Bewitched
12—Merv Griffin

ALL TIMES ARE LOCAL

CHANNELS RESERVE RIGHT TO MAKE LAST-MINUTE CHANGES

EVENING PROGRAMS

6 P.M.
2—Sportscene
4—News
5—News
6—News
7—News
8—News
9—Zoom
11—That Girl
12—Merv Griffin

6:30 P.M.
2—Hourglass
4—News
5—News
6—News
7—Mike Douglas
8—News
9—Computer Telecourse
11—FBI
12—News

7 P.M.
2—Hourglass continued
4—To Tell The Truth
5—Truth or Consequences
6—Lawrence Welk
7—Mike Douglas
8—Karen
9—Lillias Yoga
10—1974 Income Tax
11—FBI continued
12—High Chaparral

7:30 P.M.
2—House of Pride
4—Wild World of Animals
5—Let's Make A Deal
6—Lawrence Welk
7—Jeopardy
8—Funny Farm
9—Olympia '75
10—You and the Law
11—Ironside
12—Chaparral continued

8 P.M.
2—Carol Burnett
4—Barney Miller
5—Mac Davis
6—Carol Burnett
7—The Waltons
8—Streets of San Francisco
9—Bill Moyers Journal
10—British Empire
11—Ironside
12—The Waltons

8:30 P.M.
2—Carol Burnett continued
4—Karen
5—Mac Davis continued
6—Carol Burnett continued
7—Waltons continued
8—'Frisco Streets continued
9—Bill Moyers continued
10—British Empire
11—Beverly Hillbillies
12—Waltons continued

9 P.M.
2—Stompin Tom's Canada
4—Streets of San Francisco
5—Archer
6—Police Woman
7—Movie: Queen of the Stardust Ballroom
8—Police Surgeon
9—Movie: Boy
10—Capital Planning
11—Movie: The 10th Victim
12—Hollywood Squares

9:30 P.M.
2—Chico and the Man
4—'Frisco Streets continued
5—Archer continued
6—Ironside continued
7—Movie continued
8—Maclear
9—Movie continued
10—Planning continued
11—Movie continued
12—Movie: Assignment to Kill

10 P.M.
2—Sprockets
4—Harry-O
5—Movin' On
6—Rockford Files
7—Movie continued
8—Kung Fu
9—Movie continued
11—Movie continued
12—Movie continued

10:30 P.M.
2—Some Honorable Members
4—Harry-O continued
5—Movin' On continued
6—Rockford continued
7—Movie continued
8—Kung Fu continued
9—Movie continued
11—Movie continued
12—Movie continued

11 P.M.
2—News
4—News
5—News
6—News
7—News
8—News
11—Big Valley
12—Movie continued

11:30 P.M.
2—News
4—Wide World Special
5—Johnny Carson
6—News
7—Crime Drama (11:45)
8—News
11—Big Valley continued
12—Movie: Beg, Borrow ... or Steal

12 MIDNIGHT
2—Movie: The Spider Woman
4—Special continued
5—Johnny Carson
6—Movie: Marriage—Year One
7—Drama continued
8—Movie: The Ladykillers
12—Movie continued

12:30 A.M.
2—Movie continued
4—Special continued
5—Tomorrow (1:00)
6—Movie: How to Frame a Figg (2:05)
7—Movie: Deported (2:00)
8—Movie: Battle of River Plate
12—Movie continued

ALL TIMES ARE LOCAL

CHANNELS RESERVE RIGHT TO MAKE LAST-MINUTE CHANGES

Movies

That Riviera Touch, on 8 at 12:45 p.m. A story about jewel thieves and murder in Southern France. With Eric Morecombe, Ernie Wise, Suzanne Lloyd and Paul Stassino.

Youngbloode Hawk, on 11 at 1. A yarn about how a Kentucky truck driver becomes a novelist. With James Franciscus and Suzanne Pleshette.

Firecreek (xx), on 5 at 3:30. It's the timid sheriff against the gang leader, whose men are terrorizing the town. With Henry Fonda, James Stewart, Inger Stevens, Gary Lockwood, Dean Jagger, Ed Begley, Jay Flippen and Jack Elam.

Queen of the Stardust Ballroom, on 7 at 9. A recent TV-movie in which a widowed Bronx housewife's life begins to mean something after she discovers a dancehall called the Stardust Ballroom. There's plenty of music in addition to the drama. With Maureen Stapleton, Charles Durning, Michael Brandon, Michael Strong, Charlotte Rae and Jacquelyn Hyde.

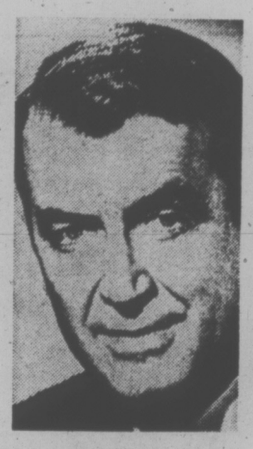

STEWART
. . . on 5 at 3:30 p.m.

SONDERGAARD
. . . on 2 at midnight

Boy, on 9 at 9. It's a story about a family which fakes road accidents and extorts money from innocent motorists. The film is based on an actual story that took place in Japan. With Tetsuo Abe and Fumio Atanabe.

The Tenth Victim (xxx), on 11 at 9. A story of the next century wherein trained men and women have a licence to kill each other for sport. A disturbing, compelling film with English voice dubbing. With Ursula Andress, Marcello Mastroianni, Elsa Martinelli, Evi Rigano, Salvo Randone and Massimo Serato.

Assignment To Kill (x), on 12 at 9:30. A private eye is hired to investigate possible big-time corporate fraud in Switzerland. With Patrick O'Neal, Joan Hackett and Herbert Lom.

Beg, Borrow . . . or Steal, on 12 at 11:30. A trio of handicapped men plot a museum robbery in this made-for-TV movie. With Mike Connors, Kent McCord, Michael Cole, Henry Beckman and Russell Johnson.

The Spider Woman (xxx), on 2 at midnight. A deadly woman heads a murder ring which clashes with Sherlock Holmes and Dr. Watson. With Basil Rathbone, Nigel Bruce, Gale Sondergaard, Vernon Downing, Alec Craig and Dennis Hoey.

Marriage: Year One, on 6 at midnight. Sally Field is a bride determined to preserve her identity as a social activist. With Robert Pratt, Agnes Moorehead, William Windom, Bob Balaban and Neville Brand.

The Ladykillers, on 8 at midnight. A holdup gang is thwarted by a sweet old lady. With Alex Guiness, Cecil Parker, Herbert Lom, Danny Green and Peter Sellers.

Deported (xx), on 7 at 2. The story of a deported American Gangster and his reformation in the hands of a beautiful Italian countess. With Marta Toren, Jeff Chandler and Claude Dauphin.

How to Frame A Figg, on 6 at 2:05. A very funny guide to crooked politics in a small town. With Don Knotts and Joe Flynn.

Campbell's Kingdom (xxx), on 8 at 2:05. A young landowner battles a crooked contractor who wants to build a dam. It's set in the Canadian Rockies and it features clashes between dam builders and oil drillers. With Dirk Bogarde, Stanley Baker and James Robertson Justice.

Key to Ratings:
Excellent xxxx
Good xxx
Fair xx
Poor x

Today's Highlights

After Playbreak, on 4 at 1:30. Julie Kavner stars as a very plain librarian who becomes a successful contestant on a TV quiz show, winning all the prizes and the romantic interest of a standby contestant (Frank Stell), then faces the prospect of losing her romance or deliberately losing the game. With Jack Carter, Candy Azzara and Britzi Burr.

Juliette, on 2 at 3. Guests are: Peter Spence, who talks about refinishing furniture and how to make your own; and TV producer Nigel Napier-Andrews (This Is The Law), who singles out two recipes from his book How To Eat Well and Stay Single. Julie sings The Girl That I Marry. Larry Solway co-hosts.

House of Pride, on 2 at 7:30. In Toronto, Irwin Fisher angrily confronts artist Jock Bryce with his portrait of Margaret. Before Irwin can straighten matters out with his wife, he received another shock when he learns what his son Rick has been up to. In Montreal, Claude Fortin encounters more serious trouble with his hard-to-get-along-with boss. Cast: Linda Sorensen as Margaret Fisher; George R. Robertson as Irwin Fisher; Michael Tait as Jock Bryce; Budd Knapp as Ross Pride; Pierre Dufresne a Claude Forton; Sebastien Dhavernas as Paul Fortin.

Wild, Wild World of Animals, on 4 at 7:30. Camera reveal defence, attack and camouflage methods of various "Deadly African Snakes" — the cobra, python, mamba, boómslanger, horned viper, worm snake, vine snake and others. William Conrad narrates.

Karen, on 4 at 8:30. Karen's former high school chum, Mary Alice, and her husband come to visit from California and Karen is in or quite a surprise.

Stompin' Tom's Canada, on 2 at 9. The continuing musical journey of Stompin' Tom Connors. Selections: Stompin' Grounds; Consumer's Song; Break and Gravy; Jenny Donnelly; Tillsonburg; Peterborough Postman; Hole in the Bottom of the Sea.

Sprockets, on 2 at 10. Host Frederick Manter introduces two recent films, by independent Canadian filmmakers — Gandy Dancer, and O Canada. Gandy Dancer, the longer production, was made by Dale Zalden and is a dramatic film about two young men who just may have played part in the history of Canada and the Pacific railway project. O Canada, a shorter film, is by Henning Jacobson of Montreal. Via split-second animation it takes viewers through about 400 years of "Canadian" history in less than four minutes

Rockford Files, on 6 at 10. A playboy, Charlie, suspected in the death of his wealthy wife turns to his former prison cellmate, Rockford to prove his innocence, claiming Linda, a mysterious beauty, as his alibi. Guest stars Tony Musante and Diana Muldaur.

Girl Who Couldn't Lose

If Julie Kavner's voice echoes the vocal inflections of the Bronx — and it does — it can only be attributed to the dominant power of heredity over environment. Miss Kavner was born in Los Angeles. Her parents are from New York.

The young actress, who made her professional acting debut in this season as Brenda Morgenstein in the "Rhoda" series, has just completed her first starring role. She plays a plain Jane New York librarian in "The Girl Who Couldn't Lose," an "ABC Afternoon Playbreak" comedy presentation airing on the ABC Television Network, Thursday, Feb. 13 at 1:30 p.m. on Channel 4.

Her producer, Lila Garrett, who also co-authored the original teleplay, along with Sanford Krinski, had Julie in mind for the leading role from the very outset. "The part calls for a tall New York girl, very unsure of herself, who becomes a celebrity when her broad knowledge of everything makes her a consistent winner on a weekly television game show. Julie Kavner was born to play Jane Darwin."

As an added bonus, the role calls for 15 costume changes, including some stunning outfits.

Julie, who majored in theatre arts at California State University in San Diego, appeared in plays at college and at community theatres after graduation. She won a Best Actress award at the famous Old Globe theatre in San Diego for her part in "Tavern." She was doing clerical work at UCLA's School of Architecture when she auditioned for the CBS series that was to lead to her first professional role and introduce her to national television audiences. Now, after only four months on television, she is the star of her own comedy special, "The Girl Who Couldn't Lose."

"I guess I'm pretty lucky," she says.

The other word for it, Julie, is talented.

Actor, Sleuth Eye Comeback

By VERNON SCOTT

HOLLYWOOD — Ellery Queen, one of the most popular fictional sleuths, is making a comeback on a television special and, suitably enough, so is the actor who will play the role.

Private detective Queen was invented in 1930 by two writers from Brooklyn, Manfred Lee and Frederick Dannay. As early as 1935 the suave, foppish Ellery was the hero of a radio series with Donald Chase in the role.

On television he was played variously by Lee Bowman, George Nader, Lee Phillips and Peter Lawford. Ralph Bellamy played the role in three movies.

For whatever reason the character never gained the popularity visually that he enjoyed in some 40 novels. Ellery Queen mysteries sold better than any others in this country save Erle Stanley Gardner's "Perry Mason" and Agatha Christie's "Hercule Poirot" whodunits.

The source for most of this information is Jim Hutton who will portray Queen in a two-hour television movie beaming March 23.

Remember Jim Hutton?

Most people don't.

Jim is the handsome young guy (six-foot-four) who starred in 25 movies, four of them with Paula Prentiss in contemporary comedies.

Remember the titles: "Bachelor in Paradise," "The Honeymoon Machine," "The Horizontal Lieutenant," "Where the Boys Are"?

"I was working all the time in the late 1950s and 1960s. I thought it would never end," Hutton said, shaking his head over his naivete. "The last big role I played was in 1966 with Cary Grant in 'Walk, Don't Run.' I thought it would make me a big star."

The picture bombed and Jim's career dissolved in the fallout.

"I was in shock when everything came to an end," Jim recalled.

"The telephone virtually stopped ringing. I changed agents. Nothing helped.

"When you're down in Hollywood they like to keep you down. When you're out, you're out. I did a few John Wayne pictures and some television guest shots. But most of the time I was unemployed.

UPI

Spinning Glass Ball Sets Mood for Drama

Remember the glass ball with the glittering mirrored facets that revolved near the ceiling of your favorite local dance hall? It's alive and spinning at the Stardust Ballroom.

That traditional sparkling sphere that whirled over countless thousands of junior proms, charity balls, fraternity hops and graduation dances, lending an aura of special magic to as many romances, survives as a symbol of the nostalgic days of the Big Bands and sets the mood for "Queen of the Stardust Ballroom," two-hour drama with music to be presented Thursday, Feb. 13 at 9 p.m. on Channel 7.

Dance sequences for the drama, which stars Maureen Stapleton and Charles Durning as a pair of lonely people who discover a new life and each other at a public dance hall, were filmed on location at Myron's Ballroom, a famous old landmark in a weary section of downtown Los Angeles.

But Myron's, like the Stardust of the story, is far from weary. It "jumps" five nights a week to the tunes and dance steps of the '40s, with Orrin Tucker's vintage band supplying the beat and eager citizens from all over the vast Los Angeles area gathering to join in the terpsichore of a bygone era — the waltz, the rhumba, the Peabody, the samba, the fox-trot and the Lindy.

When the movie production company asked for volunteer extras from among the regular customers of Myron's, the response was like the opening of the Cherokee Strip. The call was for 300 extras — more than 500 showed up. Not only did the Myron regulars report for "work" in full weekend regalia, they sent out word to friends at other ballrooms throughout the city.

Maureen Stapleton and Charles Durning, along with choreographer Marge Champion, paid several visits to Myron's in the interest of research prior to rehearsals for the film.

"It's a whole different world," marvelled Miss Stapleton. "I didn't know places like this still existed — I thought they went out with the cha-cha-cha. These people have a marvellous time. It's reliving the happiest days of their lives when they were young and music was big and full and memorable and every evening was an adventure."

Vereen's TV Debut

Tony Award-winner Ben Vereen will make his dramatic television debut in the title role of "Louis Armstrong: Chicago Style," an ABC Television Network "Movie of the Week," now in production.

Vereen, who won Broadway's Tony as Best Actor in a Musical in 1973 for his performance in "Pippin," also recently completed a major role with Barbra Streisand in the forthcoming movie, "Funny Lady."

Red Buttons also stars as Armstrong's one-time manager. Others in the cast include Janet MacLachlan, Margaret Avery and Albert Paulsen.

Lee Philips is directing and producing the screenplay by James Lee which takes place in 1931. Dick Berg is executive producer for Stonehenge-Charles Fries Productions; co-producers are Stan and Betty Myles.

1,200 WILL DIE

This year over 1200 Canadian workers will die. Some will be killed in accidents and some will die by industrial disease. Half a million more workers will become ill or disabled. Thursday, February 13, at 9:30 p.m. CTV's Michael Maclear looks into the problems of making the workplace safer while trying to find who bears the responsibility for compensating the victims and their families in the next "Maclear" episode entitled "The Elliot Lake Example."

Maclear looks for answers in the Ontario uranium mining town of Elliot Lake, where 41 men have died from lung cancer in the past eight years, and 10 per cent of the miners have silicosis, a debilitating lung disease that can mask the signs of even more dangerous illnesses.

The program focuses on this small town where the suffering and indifference is harder to hide and ignore than elsewhere in our modern industrial society.

This is the last of a series of 20 documentaries which will receive their encore presentation beginning the following week.

DIANA ROSS STARS

Diana Ross, one of the country's most talented and versatile entertainers, will star in two ABC Television Network specials, it was announced by Martin Starger, President of ABC Entertainment.

The first of the two musical variety shows will air during the 1974-75 season, and the second special is planned for the 1975-76 season.

Major guest stars will join with Miss Ross in the two entertainment specials, which will be designed to showcase the varied talents of this important singer-actress.

Miss Ross, who won an Academy Award nomination for her brilliant portrayal of Billie Holiday in Lady Sings the Blues — her first major film role — has garnered many awards and gold records in her career and this year won an American Music Award for her album, Lady Sings the Blues.

Miss Ross started her career as lead singer with the Supremes, one of the most popular singing groups in contemporary music. The Supremes helped create the Motown Sound and style, which have been major influences in modern music.

In 1969, Miss Ross opened as a solo act at the Frontier Hotel in Las Vegas and was an immediate sensation. Since then she has had many hits, such as The Last Time I Saw Him, Touch Me in the Morning and You're A Special Part of Me. She has won two NAACP Image Awards, for Best Actress and Entertainer of the Year, and most recently was given the first annual Golden Gardenia Award by the Newport Jazz Festival for her significant contribution to jazz.

TENSE MOMENT in Airport, a Hollywood box office champion that is now showing up frequently on the TV screen, comes when jetliner pilot Dean Martin and stewardess Jacqueline Bisset face the reality that their secret love affair cannot remain hidden much longer. It can be seen both Saturday, Feb. 8 and Sunday, Feb. 9.

FRIDAY, FEBRUARY 14

8 A.M.
4—AM America
5—Today
6—Canada A.M.
7—J. P. Patches
8—Canada A.M.
11—Porky Pig
12—Frisky Frolics

8:30 A.M.
4—AM America
5—Today
6—Island Good Morning
7—Captain Kangaroo
8—Romper Room
11—New Zoo Revue
12—Frisky Frolics

9 A.M.
4—News
5—Seattle Today
6—Party Game
7—News
8—Kareen's Yoga
9—Places; Images
11—Joker's Wild
12—Joker's Wild

9:30 A.M.
2—Mon Ami; Friendly Giant
4—Not For Women Only
5—Seattle Today
6—Pay Cards
7—News
8—Pay Cards
9—Natural Science (9:40)
11—Gambit
12—Gambit

10 A.M.
2—Canadian Schools
4—Merv Griffin
5—High Rollers
6—Canadian Schools
7—Now You See It
8—Consumer Prepare
9—Reach Out; Explorers
11—Calendar
12—Now You See It

10:30 A.M.
2—Mr. Dressup
4—Merv Griffin continued
5—Hollywood Squares
6—Mr. Dressup
7—Love of Life
8—Definition
9—Art; Music
11—Calendar
12—Love of Life

11 A.M.
2—Sesame Street
4—Merv Griffin continued
5—Jackpot
6—Talk Back
7—Young and the Restless
8—Jean Cannem
9—News Places; My Thing
11—Get Smart
12—Young and Restless

11:30 A.M.
2—Sesame Street
4—Big Showdown
5—Blank Check
6—Talk Back
7—Search for Tomorrow
8—Jean Cannem
9—Sesame Street
11—Mayberry R.F.D.
12—Search for Tomorrow

12 NOON
2—Luncheon Date
4—Password
5—How To Survive A Marriage
6—News; Ida Clarkson
7—News
8—News; It's Your Move
9—Sesame Street
11—My Favorite Martian
12—Mike Douglas

12:30 P.M.
2—Luncheon Date
4—Split Second
5—Days of Our Lives
6—Ida Clarkson
7—As the World Turns
8—Movie: The Early Bird (12:45)
9—Computer Telecourse
11—Eddie's Father
12—Mike Douglas

1 P.M.
2—Bob Switzer Show
4—All My Children
5—Doctors
6—Hogan's Heroes
7—Guiding Light
8—Movie continued
9—Music; Inside-Out
11—Movie: Gypsy
12—Mike Douglas

1:30 P.M.
2—Ed Allen
4—Let's Make a Deal
5—Another World
6—The FBI
7—Edge of Night
8—Movie continued
9—Music; Art
11—Movie continued
12—Match Game

2 P.M.
2—Flying Nun
4—$10,000 Pyramid
5—Another World
6—FBI Continued
7—Price is Right
8—Movie continued
9—Families; News Places
11—Movie continued
12—Price Is Right

2:30 P.M.
2—Edge of Night
4—One Life To Live
5—Somerset
6—Edge of Night
7—Match Game
8—What's The Good Word?
9—Cover; My Thing
11—Movie; Cartoons
12—Dealer's Choice

3 P.M.
2—Juliette
4—General Hospital
5—Celebrity Sweepstakes
6—It's Your Move
7—Tattletales
8—He Knows, She Knows
9—Villa Alegre
11—Casper — Cartoon
12—All About Faces

3:30 P.M.
2—Take 30
4—Money Maze
5—Movie: The Brotherhood
6—Take 30
7—Dinah Shore Show
8—Another World
9—Lilias
11—Speed Racer
12—Diamond Head

4 P.M.
2—Family Court
4—Brady Bunch
5—Movie continued
6—Family Court
7—Dinah Shore continued
8—Another World
9—Sesame Street
11—Mickey Mouse Club
12—Cartoons

4:30 P.M.
2—Dr. Zonk and Zunkins
4—Bonanza
5—Movie continued
6—Dr. Zonk and Zunkins
7—Dinah Shore continued
8—Brady Bunch
9—Sesame Street
11—Monsters
12—Merv Griffin (4:59)

5 P.M.
2—Flaxton Boys
4—Bonanza
5—Movie continued
6—Flying Nun
7—News
8—Ironside
9—Mister Rogers
11—Gilligan's Island
12—Merv Griffin

5:30 P.M.
2—Partridge Family
4—News
5—News
6—News
7—News
8—Ironside continued
9—Electric Company
11—Bewitched
12—Merv Griffin

ALL TIMES ARE LOCAL

CHANNELS RESERVE RIGHT TO MAKE LAST-MINUTE CHANGES

EVENING PROGRAMS

6 P.M.
2—Bob Newhart
4—News
5—News
6—News
7—News
8—News
9—Zoom
38—That Girl
12—Merv Griffin

6:30 P.M.
2—Hourglass
4—News
5—News
6—News
7—Mike Douglas
8—News
9—Heart Disease
11—FBI
12—News

7 P.M.
2—Hourglass continued
4—To Tell the Truth
5—Truth or Consequences
6—Baretta
7—Mike Douglas
8—Swiss Family Robinson
9—World Press
10—Contact I
11—FBI continued
12—Price Is Right

7:30 P.M.
2—Meeker's Hockey Tips
4—Issues '75
5—Hollywood Squares
6—Baretta continued
7—Skiing
8—Six Million Dollar Man
9—World Press continued
10—Arts Calendar
11—Ironside
12—New Treasure Hunt

8 P.M.
2—All in the Family
4—Night Stalker
5—Sanford and Son
6—All in the Family
7—Khan
8—Six Million continued
9—Washington Week
10—TBA
11—Ironside continued
12—Khan

8:30 P.M.
2—M-A-S-H
4—Night Stalker
5—Chico and the Man
6—M-A-S-H
7—KHAN continued
8—Movie: The Family Nobody Wanted
9—Wall Street Week
10—Education
11—Beverly Hillbillies
12—KHAN continued

9 P.M.
2—Tommy Hunter
4—Hot L Baltimore
5—Rockford Files
6—Tommy Hunter
7—Movie: Murderers' Row
8—Movie continued
9—Masterpiece Theatre
10—Education
11—Movie: Godzilla, King of the Monsters
12—Movie: Husbands

9:30 P.M.
2—Tommy Hunter
4—Odd Couple
5—Rockford continued
6—Tommy Hunter
7—Movie continued
8—Movie continued
9—Masterpiece Theatre continued
10—Project Travel
11—Movie continued
12—Movie continued

10 P.M.
2—Rhoda
4—Baretta
5—Police Woman
6—Night Stalker
7—Movie continued
8—Kojak
9—Northwest Week
10—Perspective
11—Movie continued
12—Movie continued

10:30 P.M.
2—Gallery
4—Baretta continued
5—Special continued
6—Night Stalker continued
7—Movie continued
8—Kojak continued
9—Olympia '75
11—News
12—Movie continued

11 P.M.
2—News
4—News
5—News
6—News
7—News
8—News
11—Star Trek
12—Movie continued

11:30 P.M.
2—News
4—Wide World in Concert
5—Johnny Carson
6—News
7—Movie: The Crimson Cult (11:45)
8—News
11—Star Trek continued
12—Movie: Becket (11:40)

12 MIDNIGHT
2—Onedin Line
4—Movie continued
5—Johnny Carson
6—Movie: Island of Terror
7—Movie continued
8—Movie: Voodoo Island
12—Movie continued

12:30 A.M.
2—Seven Seas (1:00)
4—Movie continued
5—Rock Concert (1:00)
6—Movie: Nightmare in Chicago (1:50)
7—Movie: Weird Woman (1:25)
8—Movie: Death Is a Woman (1:35)
12—Movie continued

ALL TIMES ARE LOCAL

CHANNELS RESERVE RIGHT TO MAKE LAST-MINUTE CHANGES

Movies

The Early Bird, on 8 at 12:45 p.m. This British film is all about a dairy dispute and Norman Wisdom is a milkman. With Edward Chapman, Paddie O'Neal and Jerry Desmonde.

Gypsy (xxx), on 11 at 1 p.m. An interesting backstage musical which follows the Broadway play. It's a musical about the stage mother of them all, Rose Hovic, whose daughters grew up to be Gypsy Rose Lee and June Havoc. Rosalind Russell is no match for Ethel Merman who handled the role of Gypsy's mother in the stage play. With Natalie Wood and Karl Malden.

The Brotherhood (xx), on 5 at 3:30. An intense drama about the passions and intrigues of an Italian family connected with the Mafia. Kirk Douglas plays a syndicate leader who had to run away to Sicily after killing his younger brother's father-in-law. A fine cast all down the line. With Alex Cord, Irene Papas and Susan Strasberg.

The Family Nobody Wanted, on 8 at 8:30. This new TV movie deals with the true-to-life story of the problems encountered by a poor minister to take care of a collection of adopted youngsters. With Shirley Jones, James Olson, Woodrow Parfrey, Claudia Bryar, Lindsay Workman and Ernest Esparza.

Murderers' Row (xx), on 7 at 9. In this sequel to The Silencers, Dean Martin plays the super sleuth and Karl Malden, the villain. Ann-Margret and Camilla Sparv are also on hand.

Godzilla, King of the Monsters (xx), on 11 at 9. In this piece of science fiction a prehistoric beast wreaks havoc on Tokyo. It's notable for its special effects. With Terry Moore, Inoshiro Honda, Raymond Burr, Akira Takarada, Akihiko Hirata.

Husbands, on 12 at 9. A yarn about three men on a glorious drunk. With Peter Falk, Ben Gazzara, Jenny Runacrre an Jenny Lee Wright.

BURR
. . . 11 at 9 p. m.

Becket (xxxx), on 12 at 11:40. A film about a remarkable 12th century Englishman, Thomas Becket, and his turbulent relationship with King Henry II of England. It's based on the play by Jean Anouilh and it comes out both as a thrilling pageant and valuable history lesson. There's flawless acting throughout by Richard Burton and Peter O'Toole who have the lead roles.

The Crimson Cult, on 7 at 11:45. A story of witchcraft and revenge and Boris Karloff played his final role in it. It takes place in modern Britain. With Christopher Lee, Mark Eden and Virginia Wetherell.

Island of Terror (xxx), on 6 at midnight. A thriller in which medical experts journey to an island where they discover deadly shell-like creatures. Plenty of shudders in this science-fiction film with Peter Cushing, Edward Judd, and Carole Gray.

Voodoo Island (xx), on 8 at midnight. A slow-moving tale of witchcraft and monsters that doesn't quite come off despite the presence of Boris Karloff. Also with Beverly Tyler, and Mervyn Vye.

Weird Woman (xx), on 7 at 1:25. Lon Chaney comes home with a tropic bride, raised in the South Seas, and finds himself in trouble with an old girl friend. With Evelyn Ankers, Anne Gwynne and Ralph Morgan.

Death Is a Woman (xx), on 8 at 1:35. An undercover agent story set in Malta. In it the agent becomes the prime suspect in the murder of a night club owner. With Mark Burns, Wanda Ventham, Ahaun Curry and William Dexter.

Nightmare in Chicago, on 6 at 1:50. An escaped killer manages to terrorize the city for three long days. With Philip Abbott, Robert Ridgely and Ted Knight.

The Exile (xx), on 7 at 3:30 a.m. A swashbuckling adventure yarn which Douglas Fairbanks Jr. wrote, produced and starred in. With Maria Montez, Paule Croset, Henry Daniell, Nigel Bruce and Robert Coote.

Key to Ratings:
Excellent xxxx
Good xxx
Fair xx
Poor x

Today's Highlights

Juliette, on 2 at 3. Guests are: John Alan Lee, who talks about love on Valentine's Day; and Jean Astbury, who demonstrates lacemaking while talking about its history. Julie sings My Cup Runneth Over. Co-host is Bill Lawrence.

World Press, on 9 at 7. World Press is back with an international panel of experts providing analysis of news coverage from around the world. The program will include feature type stories on subjects ranging from abortion practices in other countries, to the plight of migrant workers around the world, to the issue of pornography in other lands.

Sanford and Son, on 5 at 8. Fred is anxiously awaiting a visit from his sister and her new husband until he finds out that his new brother-in-law is white. Mary Alice, Allen Drake and Hal Williams appear in the episode.

Wall Street Week, on 9 at 8:30. Louis Rukeyser is host to Guest, William E. Simon, Secretary of the Treasury. The Wall Street Week panel examines the current state of the stock market and provides sound advice for the small investor.

Tommy Hunter, on 2 and 6 at 9. Veteran country and western singer Wilf Carter and the 22-year-old winner of what was billed as Canada's first singing cowboy contest, Eddie Kernot, tonight join Tommy and the gang. Eddie Kernot sings two Hank Williams songs, Long Gone Lonesome Blues and I Saw The Light. Wilf Carter's numbers are TBA. Other selections: Amos Moses, She Called Me Baby (Tommy); Ladies Auxiliary Barndance Saturday Night (Tommy), Allan Sisters, Rhythm Pals, Al Cherny, dancers and band); Safe In These Lovin' Arms of Mine. Oh How Happy (Allan Sisters); Touch Me (Rhythm Pals); closing with David's Place (Tommy).

The Odd Couple, on 4 at 9:30. Felix uses devious means to persuade Oscar to appear as a 300-pound man in a commercial, then is haunted by guilt when the film wins an award in "The Bigger They Are."

Kojak, on 8 at 10. Detective Crocker's dedication to duty struggles with his loyalty to an old high-school chum who is a prime suspect in a protection racket having murderous results. Telly Savalas stars. Dan Frazer, Kevin Dobson and Demosthenes are featured. Brad Dexter, Michael Delano and James Suforius guest star.

Gallery, on 2 at 10:30. Fire In The Forest — directed by John C. Foster. This amazing film was shot from the centre of a raging forest fire. John C. Foster describes it as a "mood piece on fires." It shows the frightening power of a forest fire from the inside, rather than from a distance.

Wide World in Concert, on 4 at 11:30. Valli and The Four Seasons, The Four Tops, Jay and the Americans

CBC AM-FM Radio Highlights

SATURDAY

9:30 (AM)Family Favorites — Record request exchanges between Great Britain and Canada. BBC hostess is Sandi Jones and Canadian host, Bill Paul.

10:00 (FM) The New Ones — A program devoted to the best in jazz and popular recordings recently issued in many of the main recoreding studios of the world. Host: Bob Sharples.

12:10 (AM) Our Native Land — "Native Offenders and the Law". Highlights of a 3-day conference attended by a gathering of people involved in the native community, federal and provincial ministers responsible for correctional institutions and related matters, and ex-inmates of federal and provincial institutions. Among topics discussed were culture, alcoholism in the native community, the understanding of the law and legal system by native people, police and court discrimination toward native people and community attitudes toward native people.

1:30 (AM) Hot Air — Vocalist Anita O'Day with Gene Krupa and Roy eldridge from 1941 to 1945. Host: Bob Smith.

2:00 (AM) Metropolitan Opera — Tosca (Puccini). Cast: Teresa Zylis-Gara, Tosca; Carlo Bergonzi, Cavbaradossi; Gabriel Bacquier, Scarpia; Fernando Corena, Sacristan.

4:03 (FM) The Entertainers — Host: Jim Bauer. Comedy satire by the Royal Canadian Air Farce, with an outrageous history of Air Canada. Singer Dianne Brookes in concert from Toronto's Four Seasons Hotel at the Canadian Community Newspapers' Association Convention. Concert also features her daughter Joanne Brooks, and singer Sharon Lee Williams.

6:30 (AM) Symphony Hall —. Toronto Symphony conducted by Boris Brott; Zara Nelsova, cello: Psalms (Glick); Cello Concerto in C major (Haydn); Schelomo — Hebraic Rhapsody (Bloch); Firebird Ballet Suite (Stravinsky).

8:00 (FM) New Records — Reviewer is Samuel Hersenhoren, conductor and violinist Sonata No. 2 (Henk Badings) (Hans Kalafusz, violin; Hellmut Schöell, piano); Symphony No. 4, K. 19 (Mozart) (Academy of St. Martin-in-the-Fields, conducted by Neville Marriner); Etude en Forme de Valse (Saint-Saens) (Magda Tagliaferro, piano); Death in Venice, excerpts (Britten) (Peter Pears, tenor; Jon Shirley-Quirk, baritone; English Opera Group; English Chamber Orchestra, conducted by Steuart Bedford); Flute Quartet Op. 33, No. 3 (Haydn) (Amphion Quartet); Sonata in E minor, No. 4 (Ysaye) (Ruggiero Ricci, violin); Symphony No. 2, excerpt (Mahler) (Janet Baker, mezzo-soprano; Sheila Armstrong, soprano; Edinburgh Festival Chorus; London Symphony Orchestra, conducted by Leonard Bernstein).

8:03 (AM) CBC Stage — "The Arctic Bismarck," by Tom Gregor and Geoge Fallada, is the story of Jan Welzl who lived in the Arctic among the Eskimos at the end of the 19th century, and who was given the name, the Arctic Bismarck, after the statesman who created the German empire. Cast includes Jim Barron, Vivien Reis, Hugh Webster and Diana LeBlaanc.

10:03 (AM) Anthology—Morley Callaghan pays his monthly visit. New poems by Patrick Lane of Vernon, B.C. two of his recent books are Passing Into Storm, and Beware the Months of Fire.

SUNDAY

8:05 (FM) Choral Concerts — Host: Ralph Roose. St. John Passion (Bach) (The Netherlands Radio Chorus; Concertgebouw Orchestra of Amsterdam conducted by Eugen Jochum; Ernst Haesliger, tenor; Walter Berry, bass; Agnes Giebel, soprano; Marga Höffgen, alto; Alexander Young, tenor; Franz Crass, bass) (Conclusion next week).

10:03 (FM) The Music of Maurice Ravel — Commentator: Dr. Alan Walker. Today: A re-creation, in part, of a concert given during one of Ravel's London visits — January 16, 1929 at Aeolian Hall: Trio in A minor (Beaux Arts Trio); Trois Poemes de Stephane Mallarme (Dorothy Dorow, soprano; David Butt and Robin Chapman, flutes; Jack Brymer and Walter Lear, clarinets; Paul Hamburger, piano; Kenneth Sillito and Brendan O'Reilley, violins; Ian Jewel, viola; Keith Harvey, cello; cunducted by James Lockhart); Introduction and Allegro (Helen Storck, harp; Endres Quartet; Konrad Hampe, flute; Gerd Starke, clarinet).

12:05 (AM) Capital Report — A comprehensive report on the major news of the past week with analytical comments from leading newspapers across the country. Host: Peter Ward.

1:03 (AM) The Bush and the Salon — "Northwest Passage by Land", by Desmond Scott, concerns the adventures of two gentlemen explorers, Viscount Milton and Dr. Walter Cheadle, who crossed Canada from Atlantic to Pacific in 1862-3, with the view, as they said, "of exploring a route across the continent to British Columbia, through British territory, by one of the northern passes in the Rocky Mountains." Both were Fellows of the Geographic Society.

2:05 (FM) BBC Concert — Part I — Historic performance by pianist Michelangeli: Faschingsschwank aus Wien (Carnival Jest from Vienna), and Carnaval (both by Schumann). Part II — London Symphony Orchestra, conducted by George Hurst; Mstislav Rostropovich, cello: Carnaval, Overture; and Cello Concerto in B minor (both by Dvorak).

3:00 (FM) — R.S.V.P.—A program of recorded serious music chosen by its listeners. Host is Don Tremaine. Requests should be addressed to: R.S.V.P., CBC Radio Production Office, Box 3000, Halifax, N.S.

4:03 (AM) —NHL Hockey — The Toronto Maple Leafs meet the Detroit Red Wings at the Olympia in Detroit.

5:30 (FM) Touch the Earth —Sylvia Tyson hosts this series of contemporary folk music. Today: A feature on the music of Dan Audet and Richard Baker, two talented singer-songwriters living in Edmonton. Also part II of an interview with and the music of folksinger Mimi Farina.

7:03 (AM) The Entertainers — Comedy satire by the Royal Canadian Air Force with an outrageous history of Air Canada. Singer Dianne Brooks in concert from Toronto's Four Seasons Hotel at the Canadian Community Newspapers' Association Convention. With her are her daughter, Joanne Brooks, and singer Sharon Lee Williams.

7:03 (FM) Opera Theatre — host: Don McGill. La Sinalba (Francisco Antonio de Almeida) (Lidia Marimpietri, Laura Zanini, Ugo Benelli, et al; Orchestra da Camera Gulbenkian, conducted by Gianfranco Rivoli). (First performed in Lisbon in 1739).

10:30 (AM) CBC Playhouse —"Group Therapy," by Scottish writer Menzies McKillop. A doctor and four patients undergo psycho-therapy in group form. In the cast: Sue Cox, Lynne Gorman, Ted Follows, Frank Perry and Hugh Webster.

MONDAY

9:13 (AM) This Country in the Morning — Host: Michael Enright. With him will be regular freelancers Sheila Kieran, and, from Montreal, Alan Handel, reporting on the Quebec front. Michael Enright is a journalist and broadcaster.

1:03 (FM) National Arts Centre Orchestra — Conducted by Raffi Armenian; Claudio Arrau, piano: Suite hebraique (Glick); Piano Concerto No. 2 in B flat, Op. 73 (Beethoven).

6:30 (FM) Symphony Hall — Host: Don McGill. Montreal Symphony conducted by Franz-Paul Decker; Jean-Pierre Rampal, flute: Symphony No. 8 (Unfinished) (Schubert); Concerto for flute (Khachaturian); Symphonic Metamorphoses on Themes by Weber (Hindemith).

8:00 (FM) On Interpreting Mahler's Resurrection Symphony — The conductor Harry Newstone considers the last decade of major recordings of Mahler's Symphony No. 2 in C minor with the readings of Otto Klemperer, Bruno Walter, Leonard Bernstein and Georg Solti.

10:03 (FM) Ideas — The Aid Business — A five-part series prepared. and hosted by Penny Williams, who has a long personal and professional connection with aid programs initiated by the Canadian government and in travels to Latin America, India and Southeast Asia has had the opportunity to evaluate the good works of this questionable 'charity'. Among those heard are John White, author of The Politics of Foreign Aid and a fellow at Sussex University, England; Dr. Hans Singer, also of Sussex; Dr. David Hopper, Director of the International Development and Research Council (IDRC); Murray Thompson, Director of Canadian University Service Overseas (CUSO); and Eric Kierans of McGill University. Tonight: The 25 Lost Years.

TUESDAY

10:03 (FM) China — Change and continuity in the world's oldest surviving civilization, prepared and narrated by Richard Harris of the London Times (A BBC Transcription).

7:03 (FM) Orchestra Concert — Vancouver Symphony Orchestra conducted by Kazuyoshi Akiyama; Robert Silverman, piano: Piano Concert No. 2 in F minor, Op. 21 (Chopin); Bacchus and Ariadne, Suite No. 11 (Roussel).

8:03 (AM) CBC Tuesday Night — A season of Celebrated Comedies: Caesar and Cleopatra by George Bernard Shaw. Shaw's treatment of the relationship between the middle-aged conqueror of Gaul and Britain and the young queen of Egypt is given his customary wit and style. The play opens with Caesar landing in Egypt in pursuit of his rival Pompey. He meets the 16-year-old Cleopatra, and tutors her on how to be a proper Queen. Political intrigue provides the background for their humorous exchanges and finally, Caesar departs, promising to send her a handsome young Roman in the person of Mark Antony. In the cast: Caesar, Budd Knapp; Cleopatra, Toby Tarnow; also Kay Hawtrey; Henry Ramer; Gillie Fenwick; Gary Files; Jon Granik; Chris Wiggins; Alan King; Joseph Shaw; Len Birman; Drew Russell; Frank Perry; Corinne Langston; Mary Barton; William Nunn. Adapted by John Bethune, with music composed and conducted by Lucio Agostini.

10:03 (FM) Ideas — The Aid Business — The Development Set: Development experts, who they are, how they live, the lives of their women and children, why some become addicted to the life of luxury amidst poverty while others refuse to go back "there" again.

10:30 (AM) Touch the Earth — A special on the music of Gordon Lightfoot, which includes him in conversation with host Sylvia Tyson.

WEDNESDAY

1:30 (FM) Afternoon Concert— Hosts: Jim Robertson and Ken Haslam. Part I — Music Before 1600: A variety of vocal and instrumental selections (Des Pres.); Three short pieces for organ: Dance, Entrada, and Son on the flutes (De Torrijas); Antiphon and Mass "Assumpta est Maria" (Palestrina). Part II — A Classical Concert: Serenata Notturno, K.239 (Mozart); Piano Sonata No. 26 in E flat, Op. 81a (Les Adieux) (Beethoven); Adagio and Fugue, K.546 (Mozart). Part III — Homage to Paganini: Variations on a Theme by Paganini, Book I, Op. 35, No. 1 (Brahms); Paganiniana (Casella); Le Streghe, Op. 8 (Paganini); Rhapsody on a Theme of Paganini, Op. 43 (Rachmaninoff) (Gary Graffman, piano; New York Philharmonic conducted by Leonard Bernstein); Variations on a Theme of Paganini, Book II, Op. 35, No. 2 (Brahms).

6:30 (FM) Organists In Recital — Gaston Arel, from the Immaculate Conception Church, Montreal: Toccata No. 2 in G minor, and Chaconne in G major (Georg Muffat); Mein Junges Lieben hat ein end, Variations (Sweelinck); Canzone in D minor, No. 10, 1st volume of collected works, and Canzona in B flat major (Buxtehude).

7:03 (FM) Themes and Variations — Hosts: Karein Kieser and Harry Mannis. Part I — CBC Talent Festival semi-finalists — Timothy Maloney, clarinet (Paris, France): First Rhapsody for Clarinet and Orchestra (Debussy); Joan Barrett, violin (Ottawa): Concerto in B minor, Op. 61, first movement (Saint-Saen); Belva Spiel, soprano (Winnipeg): Misera, Dove Son!, K. 369 (Mozart); Turandot, Tu Che Di Gel (Puccini). Part II — Louis Quilico, baritone: Music by J. S .Bach, Lully, Handel, Debussy, Mozart, Verdi, Mahler, Morawetz, Soeur St. Jean du Sacre Coeur, Gennini, and Massenet. Recital from the Arts and Culture Centre, St. John's, Newfoundland.

9:00 (FM) Music of Today — Host: Norma Beecroft. Music and interviews from the 1974 Warsaw Autumn Festival with guest Dr. Quenton Doolittle from the University of Calgary.

10:03 (FM) Ideas — The Aid Business — The Indian Givers. "The foreign earnings of the developing countries have suffered severely from deterioration in terms of trade ... and the situation will be worse still if the terms of trade deteriorate further in the future." (Towards a New Trade Policy for Economic Development. United Nations, 1964). A look at the laws and practice of trade which has done little to redress the balance between the poor and rich nations. In fact the opposite may be true.

THURSDAY

1:03 (FM) Afternoon Concert — Hosts: Jim Robertson and Ken Haslam. Part I — English Composers: Matinees Musicales, Op. 24 (Britten); Songs of Travel (Vaughan Williams); Serenade for String Orchestra, Op. 20 (Elgar). Part II — Music by Brahms: Gypsy Songs (Zigeunerlieder); Serenade No. 1 in D major, Op. 11; Two songs: Standchen (Serendade), and Von ewiger liebe. Part III — The Age of Beethoven: Partita, Op. 45, No. 1 for wind instruments (Krommer); Ah! Perfido (concert aria) (Beethoven); Trumpet Concerto (L. Mozart).

6:30 (FM) Opera Time — Host: Ruby Mercer. Un Giorno di Regno (Verdi) (Jessye Norman, Fiorenzo Cossotto, Jose Carreras, et al; Royal Philharmonic Orchestra and the Abrosian Opera Chorus, conducted by Lamberto Gardelli).

8:03 (FM) Encore — A Season of Celebrated Comedies. Tonight: Ceasar and Cleopatra, by George Bernard Shaw. Cast: Caesar, Budd Knapp; Cleopatra, Toby Tarnow; Ftatateeta, Kay Hawtrey; Pothinus, Henry Ramer; Theodotus, Gillie Fenwick; Ptolemy, Gary Files: Achillas, Jon Granik; Rufio, Chris Wiggins; Brittanus, Alan King; Lucius Septimius, Joseph Shaw; Appolodorous, Len Birman; centurion, Drew Russell; sentinel. Frank Perry; Iras, Corinne Langston; Charmian Mary Burton; wounded soldier, William Nunn .Adapted by John Bethune, with music composed and conducted by Lucio Agostini. Directed by Peter Donkin.

FRIDAY

1:03 (FM) Atlantic Symphony Orchestra — Conducted by Klaro Mizerit: Capriccio on the Seven Ages of Man (Michael Miller); La Musica Notturna di Madrid (Boccherini).

1:33 (FM)—Afternoon Concert — Hosts: Jim Robertson and Ken Haslam. Part I — Music for the 20th Century: Concerto for harp and orchestra, Op. 11 (Hoddinott); The Poet's Echo (poems by Pushkin) (Britten); Adagio (Kodaly); Four Norwegian Moods (Stravinsky); Two sketches on French Canadian Airs (MacMillan); Roumanian Dances (Bartok). Part II — Masters at the Keyboard: Three Sonatas; C sharp minor, E major, and C major (Scarlatti); Concerto No. 4 in A major, BWV 1055 (J. S. Bach): Barcarolle, Op. 5 (Rachmaninoff); Piano Concerto No. 15 in B flat major (Mozart); Three Sonatas: F major, D major, and G major (Scarlatti).

7:00 (FM) Radio International — Hosts: Jan Tennant and Harry Mannis. For St. Valentine's Day, a program about love. Includes a production of Noel Coward's Fallen Angels, which concerns two wretchedly happy married women who are friends and who has each had a pre-marital affair with a charming Frenchman named Maurice Duclos. Comedy arises when they — and their husbands — again meet the ex-lover. Also: An Irreverent Valentine, prepared and presented by writer-actress Maria Corvin, along with hosts Harry Mannis and Jan Tennant. This feature looks askance at some of the more fulsome romanticism indulged in at times by such notables as Beaudelaire, Petrarch, Dante, Tennyson and Swinburne; but also pays respect to some other sources of inspiration about love, including the Song of Songs from the Bible and some of the works by the Danish writer Isak Dinesen.

9:03 (FM) The Bush and the Salon — "Northwest Passage by Land", by Desmond Scott concerns the adventures of two gentlemen explorers, Viscount Milton and Dr. Walter Cheadle, who crossed Canada from Atlantic to Pacific in 1862-3, with the view, as they said, 'of exploring a route across the continent to British Columbia through British territory, by one of the northern passes in the Rocky Mountains'. Both were fellows of the Royal Geographic Society.

CBC-AM 690
CBC-FM 105.7

ELECTROHOME

CITY CENTRE TV
Combine to Fight Rising Prices!

HELP
FOR YOUR SHRINKING DOLLAR

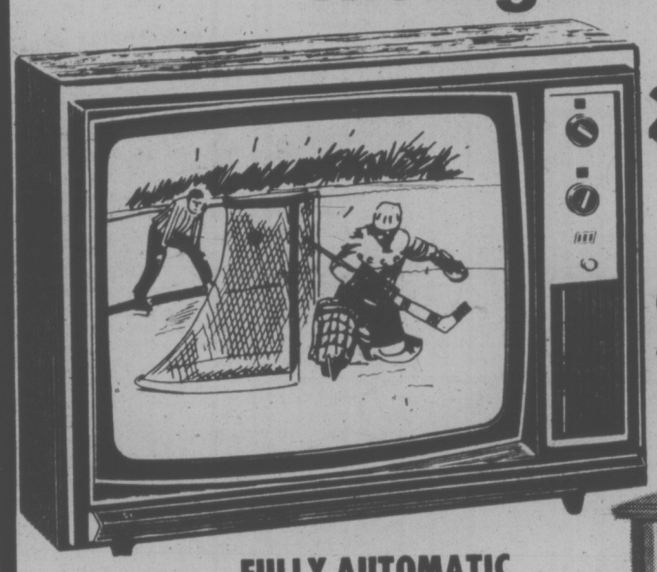

1975
20" PORTABLE
100% SOLID STATE
PRECISION IN-LINE PICTURE TUBE
$499.98

FULLY AUTOMATIC
Limited Quantities

26" Fully Automatic
100% Solid State

26" Fully Automatic
100% Solid State

BUY CANADIAN — BUY ELECTROHOME

SHOP 10 a.m. to 10 p.m. DAILY

"We Service What We Sell"

CCTV
Phone 477-6971

CITY CENTRE TV

Shelbourne at McKenzie — Next to Kmart in the Mall